"Sail on, sail on, and on and on."

The Los Angeles Times

In Two Parts—36 Pages
PART I—TELEGRAPH SHEET—18 PAGES

GREATER SOUTHERN CALIFORNIA

SATURDAY MORNING, APRIL 17, 1926. DAILY, 5 CENTS. SUNDAY, 10 CENTS.

Liberty Under Law—Equal Rights—True Industrial Freedom.

COURT KILLS RADIO BAN

...er to Assign Waves Voided

...le Piracy Case Holds ...ntary of Commerce Lacks Such Right

...ion May Open Field to ...en Previously Denied Broadcast License

...ASHINGTON, April 16.—In a de... which broadcasters assert ... a serious effect on radio ... result in chaotic condi... Wilkerson today de... that the Secretary of Com... no right under the law ... arbitrary assignment of ...

...ision, upholding WJAZ, ... Radio Corporation sta... ...e so-called "piracy" of a ... not assigned to it, ... removed all authority ... governing division of ... adherence to wave ... other features of broad... to the belief of atter... following the case, ... field wide open for sta... ...ent of broadcasting for ...

...DIO WAVE ...quotes the opinion is ... the Secretary of Com... ...e must can withhold. It... ...on the ground that no more ... are available, inas... ...der the present law a ... any wave length ...

...Radio Corporation and Eu... ...McDonald, its president, ... examined by the govern... ...on the ground that they had ... wave length assigned to ...

...ion was given WJAZ on ..., 1925, to broadcast on ... of 428.6 meters. The ... limited in its broadcast... ...from 7:30 p.m. to ... hours were not ... by the General Electric ... in Denver.

...Lawson, solved its diffi... ...ating a wave length of ... In the American ... ...not reserved for the ...

DAY'S NEWS SUMMED UP

...ther: Wind at 5 ... velocity, 10 miles. ... highest, 75 deg.; ... Forecast for Los ... Fair. For ... weather data, see last ... section.

...Radio, Page 5. ...s and Financial, ... 16 and 17, Part I; ... Counties, Page ... Page 17, Part I; ... Page 9, Part I; ... 12, Part I.

...Page 11, Part I.

...SPANISH. Page 18, ...

...NEWS. Page 17, ...

...High schools in city ... today. Page 9, Part ...

...and Stanford in an... ...at Palo Alto today. ...

...ing in open field at ... Page 9, Part ...

...defeat Hollywood ... Page 9, Part I.

...Theft of $178,000 ... funds from First Na... ...is disclosed. Page 1, ...

...Palace, pastor of First ... ...subject, suffers stroke ... his side. Page 1, ...

...ment at spinster's ... ...brings back "tough" ... ...years ago. Page ...

...ment causes confusion, fol... ...more than dozen ... Page 6, Part II.

...demand for male ... ...broadens up at jour... ...Page 1, ...

...ed of new Hall of Jus... ...ding court con... ...of prisoners. ...

...should be suspended for ... ...police of... ...other defense real ... ...criminal contest. ...

...REMEMBER THIS ... ...people's only ... ...goodness is not ... ...the things they ... ...they should not ...

...TOO LATE—

...WANTED—To Classify ... ...experience ... ...Reference ... ...DR. 2121.

RIVER ISSUE CHANGED

New Angle Given House Hearing

Amendment Calls for Funds to Cover Investigation of Upper States Area

Boulder Canyon Site Under Fire of Representative from Arizona

BY KYLE D. PALMER
"Times" Staff Correspondent
[EXCLUSIVE DISPATCH]

WASHINGTON, April 16.—The States of the Upper Colorado River basin—Utah, Colorado, New Mexico and Wyoming—hope there will be no legislation by Congress authorizing the building of a dam in Boulder Canyon or at any other point in the river until there has been a complete and unconditional ratification of the seven-State compact. This assurance was given the House Committee on Irrigation and Reclamation today by Delph E. Carpenter, river commissioner of the State of Colorado.

If Congress should enact river legislation at this session, however, Mr. Carpenter said, the upper-basin States will reluctantly accept a bill based on a six-State compact ratified by all the States except Arizona.

Such acceptance, he said, will of course be conditional upon approval of approximately a score of amendments formulated at Denver at a conference of river commissioners of the upper States. These amendments, Mr. Carpenter explained, were designed to protect the upper States from any invasion of their water rights through the continued refusal of Arizona to become a party to the compact.

Aside from technical and legal changes suggested in the measure now before the committee, the most important amendment suggested by Mr. Carpenter in behalf of the upper States is a proposal, originating with W. R. Wallace of Utah, setting aside $250,000,000 from the appropriation authorized in the Swing-Johnson bill to be used to pay the cost of an investigation of the power and irrigation possibilities on the upper reaches of the Colorado and its tributaries. When Mr. Carpenter stressed the insistence on this amendment, Congressman Swing suggested that if the money were taken from the $125,000,000 authorized by this bill, the upper States will have to pay interest on it.

"We can readily change the language to avoid that embarrassment," suggested Representative

(Continued from Page 1, Column 7) (Continued on Page 2, Column 8)

They're Off!

CHANG FAILS TO ADVANCE INTO PEKING

City Under Control as Manchurian Army Remains at Tungchow

[BY CABLE AND ASSOCIATED PRESS]

PEKING, April 16. — The forces of Chang Tso-Lin, the Manchurian war lord, have not yet attempted to enter the city, as it had been generally feared they would, and complete order is being maintained here.

The main body of the Manchurian army remains at Tungchow.

Virtually the entire Kuominchun or national army had been evacuated to Kiagan this morning. Tang Chi-Tao is acting commander of the garrison, with one brigade outside and one brigade inside the city.

TIEN-TSIN, April 16. — Wireless dispatches from Peking state that the Kuominchun army had evacuated its positions east and south of Peking but that the ninth division occupies the capital, which is quiet. The gates are closed, therefore there is no definite news of the Fengtien army except that cavalry is observable west of Peking.

The Tien-Tsin Railway authorities have been instructed to reopen passenger traffic with Peking tomorrow but this is regarded as too hopeful.

LIABILITIES OF FLORIDA GET NOTICE

Chief of State's Chamber Says Inflation Must Give Way to Sane Trend

[BY A. P. NIGHT WIRE]

PALM BEACH, (Fla.) April 16.—Florida's greatest present asset is "the realization that we actually have liabilities," Herman A. Dann, president of the Florida State Chamber of Commerce, told the Florida Inventory Congress, which convened here today.

Mr. Dann, speaking on the subject "Florida Liabilities," declared, "it is now possible for a Floridan to speak his mind concerning conditions without running risk of being either ostracized or publicly stoned. Until recently there has been so much clamor that the calm voice of sanity had difficulty in making itself heard."

"The trend in Florida today is toward the normal," he said, "and the normal lot of man is a lot of hard work for comparatively small return. Our future lies with the workers and not with those who have come here merely to make money. Those who have flocked here merely for money-making are liabilities to the State and we must rid ourselves of them."

"Let us cease driving lot stakes where plough shares should be driven, for every such stake is a liability," the speaker said in deploring the "destruction of actual groves in order to lay off cities that never will be."

CANADIAN WRITER DIES

[BY CABLE AND ASSOCIATED PRESS]

MONTREAL, April 16.—Col. George Henry Ham, 79 years of age, journalist for thirty-five years affiliated with the Canadian Pacific Railway Company, died here today.

Hilo Volcano's Molten Flood Perils Village

[BY CABLE AND ASSOCIATED PRESS]

HILO (T. H.) April 16. — A stream of molten rock twenty feet deep and 600 feet wide from the volcano Mauna Loa crossed the government road today, moving toward the village of Hoopuloa, barely five miles away from the sea coast. The lava crossed the road shortly after noon and was moving 600 feet an hour. Dense smoke filled the air as the menacing flow moved slowly, relentlessly.

The progress of the lava has cut communication between the Kau and Kona districts. The flow toward the Kau district has stopped.

HONOLULU, April 16. — Three army airplanes flew to Hilo today at the request of Prof. Thomas A. Jaggar of the Hawaiian Volcano Observatory. The aviators will attempt to photograph the flow of lava of Mauna Loa.

Philadelphian Dies in Fall of Eleven Stories

[BY A. P. NIGHT WIRE]

NEW YORK, April 16.—Telephoning his mother that he was "going to step out for a little while," A. Leonard Beekman, young Philadelphia business man and son of an old and prominent family, plunged from the eleventh floor window of his apartment today and was killed. He suffered a nervous breakdown several months ago and had an appointment for examination by a nerve specialist today for final decision about entering a sanatorium.

Beekman, who was widely known as a tennis player while he was in Princeton University and after, had to give up his business as partner in the stamping concern of Paul & Beekman several months ago because of poor health. He came here at that time and has been living in a hotel on the floor above his parents' suite.

Mexico to Use Planes to Check Border Traffic

[BY A. P. NIGHT WIRE]

BROWNSVILLE (Tex.) April 16.—Airplanes will be used by the Mexican government to check smuggling across the Rio Grande, A. C. Vasquez, Mexican Consul, announced today.

The step will strengthen the border patrol, he believes, and result in fewer aliens and less liquor being sent across the border into the United States. Likewise, the airplanes will serve to check the flow of smuggled merchandise from the United States to Mexico, he said.

HONOR FOR INDIAN URGED

[BY A. P. NIGHT WIRE]

WASHINGTON, April 16.—The Senate Indian Committee today favorably reported a bill carrying an appropriation of $1500 to erect a monument to Quannah Parker, late chief of the Comanche Indians in Oklahoma. Chief Parker at first was hostile to the government, but later led his tribe toward civilization.

GETTYSBURG VETERAN DIES

[BY A. P. NIGHT WIRE]

KANSAS CITY (Kan.) April 16. Isaac M. Richmond, 82 years of age, veteran of the Battle of Gettysburg, died here today.

REVOLVING TURRET ON NEW PLANE

Latest Model of Junker Entirely Armored; Three Ordered by Chile

[BY CABLE—EXCLUSIVE DISPATCH]

BERLIN, April 16.—A Swedish company, which is exploiting the patents of the German Junker Airplane Company because Germany is not allowed to build high-powered airplanes, has perfected a new type of all-metal airplane. They are entirely armored. The cabin behind the pilot is turned into an armored turret, revolving automatically.

The machine is built for two men, with two heavy machine guns. The new patent, enabling the turret to revolve automatically, makes it possible to shoot in all directions, upward, downward and sideways, without loss of time in an air battle. The new machines have been ordered by the Chilean government.

On the 4th, 5th and 6th inst., the first Swedish military Junkers built proved highly successful in test flights over Malmoe. A Chilean military representative is negotiating to order eighty more airplanes of this type to be built by the Svenskflig Industri.

HOSTILITIES IN MOROCCO SUSPENDED

Riffian Delegates on Way to Attend Peace Conference With French and Spanish

[BY CABLE AND ASSOCIATED PRESS]

PARIS, April 16.—Hostilities virtually have been suspended in Morocco, Riffian delegates are actually on the way to Oudjda, and it now appears certain that the peace negotiations will begin next Monday.

Maj. Duglos and George Ponsot were due at Oudjda today and tomorrow, respectively. The third French delegate, Gen. Simon, already has arrived at the town.

The French regard it as a fact of greatest important that the Riffians should consent to attend the conference, knowing the program and accepting the rigorous conditions laid down as the basis of discussion.

Nevertheless, the old French colonists view the negotiations with certain apprehension. They feel that Abd-el-Krim, the Riffian chief, will try to drag out the proceedings so as to make it impossible for the French and Spanish to start a military campaign until hot weather sets in.

STUDENT FLYER KILLED

[BY A. P. NIGHT WIRE]

SAN ANTONIO (Tex.) April 16. Second Lieutenant Porter B. Fuqua, student flyer of the advanced flying school, Kelly Field, was fatally injured today when his plane crashed seven miles northwest of San Antonio. He died at a hospital.

FLOOD KILLS FAMILY

[BY A. P. NIGHT WIRE]

EDMONTON (Alta.) April 16.—Fred Breatling, a farmer, his wife, and their four children, the eldest of whom was 9 years old, were swept to death yesterday in a flood of the Athabasca River near Whitecourt, seventy-five miles northwest of here.

TIGHTER DRY LAW ASKED

Counter-Attack on Wets Begun

Church Leaders and Laymen Demand Rejection of All Modification Proposals

Stricter Enforcemnt Urged; Witnesses Insist Crime Less and Health Better

[BY A. P. NIGHT WIRE]

WASHINGTON, April 16.—A square deal for prohibition was urged today before the Senate hearing committee by church leaders of many denominations, laymen and the Anti-Saloon League.

Opening the counter-offensive of the drys against the wets, witness after witness insisted that Congress reject all proposals for modification of the Volstead Act and adopt in their place measures putting more teeth into that celebrated law.

"The best way to answer the challenge that the law cannot be enforced is for Congress to provide the legal machinery to stop lawlessness," said a statement filed with the committee by Wayne B. Wheeler, general counsel of the Anti-Saloon League.

"Give sobriety an equal chance with drunkenness," was the plea of Dr. S. Parkes Cadman, of New York, president of the Federal Council of Churches, delivered by Dr. Charles S. McFarland, of New York, secretary of the council.

STRICTER ENFORCEMENT

"The call of the hour is for such legal enforcement as will give the policy of prohibition an adequate opportunity to demonstrate its full value to the nation and to the world," said a statement from the administrative committee of the federal council.

"The prohibition law is being better and better enforced and it should be given a chance for at least a generation," said Bishop James Henry Darlington, of the Episcopal Church, who has headquarters at Harrisburg, Pa.

Dr. Charles H. Pennoyer, director-general of the social welfare department of the Universalist church, declared that modification of the dry laws now would prove nothing; that they should be given an opportunity to operate.

Similar declarations were made to the committee by former Representative Edward W. Keating of Colorado, editor of Labor, and Ernest H. Cherrington of Westerville, general secretary of the World League Against Alcohol.

ADHERES TO SCHEDULE

For the first time since it began its hearings nearly two weeks ago, the Senate committee adhered to its original schedule of morning and afternoon sessions. This gave the drys an opportunity to crowd in a large number of witnesses who covered a wide range. There was no questioning of witnesses by the chief directors of the presentation for the drys—Wayne B. Wheeler and Bishop James Cannon, Jr., of the Methodist-Episcopal Church, South—and comparatively little by members of the committee.

Repeated statements by the wets that the practical operation of the Volstead Act has resulted in injury to the morals of the young of America drew fire from a number of witnesses. Mr. Keating denounced them as "libels" and Mrs. Helen P. Green, a member of the City Council of Cleveland, O., declared that such certainly was not the case in her city.

Dr. Lee W. Beatty, superintendent of the Madison Square settlement of New York, took issue also with the declaration of the wets that home-brewing and distilling in the home is prevalent. He said a personal inspection of ninety-three homes within one block of his settlement failed to disclose a single home still or brewing outfit.

MOST STATES DRY ANYWAY

Contentions of the wets that prohibition was "foisted" upon the people during the frenzy of war times brought replies from Dr. Cadman, the administrative committee of the Council of Churches, and Dr. Cherrington. The secretary of the World League Against Alcoholism asserted that the great majority of States were dry before the ratification of the Eighteenth Amendment.

"The policy of prohibition was first voted in most of the States separately and then nationally," said the council's statement, "because the people had become convinced that the liquor traffic was a social evil of such magnitude that it had to be destroyed."

Dr. Cadman's statement said that as a policy, entire legal suppression of the liquor traffic, in one form or another, is seventy years old in the United States.

"During that period," he added, "the traffic was given repeated opportunity to reform."

MEANS WITHDRAWS

At the opening today it was announced that the continued illness of Senator Means, Republican, Colorado, the chairman, had compelled him to withdraw from the committee. Senator Harreld, Republican, Oklahoma, was designated chairman, and Senator Gillet, Republican, Massachusetts, another dry, was named to replace Senator Means as a committee member.

Mrs. Green, declared proverty, drunkenness, and suffering had decreased under prohibition, and under cross-examination of Senator Reed, Democrat, Missouri, the wet prosecutor of the committee, she insisted that the only acceptable change in the Volstead Act would be an amendment putting more teeth into the statute.

Mrs. Green presented figures

(Continued on Page 2, Column 3)

BUTLER GAINS SUPPORT IN COCKTAIL PERJURY QUIZ

Board Ignores Counsel in Inquiry on Corps Ethics Caused by Discrepancies in Reports

BY FLOYD J. HEALEY
"Times" Staff Correspondent

MARINE BASE, SAN DIEGO, April 16.—Drama—slow moving but fraught with ominous portent—today marked the hearing in which the fact that Col. Alexander S. Williams is charged with intoxication has been almost forgotten and there has been substituted in its place a diversified investigation into asserted browbeating, equivocation and possible perjury.

The present trend of the court-martial of Col. Williams is most easily explained in the words of Admiral Thomas Washington, president of the trial board, who stated this morning:

"The court regrets very much that it has been placed in the position of having to ascertain the true facts for itself in order to do justice to the accused and to the government—facts which the prosecution apparently was unable to get at and the defense apparently did not desire to go into."

HEARING DRAGS OUT

Two witnesses, Lieut.-Col. F. D. Kilgore and Lieut.-Col. Ellis B. Miller, denied this afternoon that Capt. Cates, one of defense counsel and one of those who submitted statements on the party, had made statements to Gen. Butler which Cates, on the stand, had sworn that he made.

For the last two days the hearing has been conducted by the trial board. Departing radically from the original point at issue, the questioning of witnesses has gone into the inner workings of Marine Corps precedure since the cocktail party that resulted in Gen. Butler's charge. The points upon which stress now is laid, however, were suggested in the testimony of witnesses.

It is now improbable that a decision in the case can be expected before Monday. When court was adjourned this afternoon, it was said that the trial board will recall at least two more witnesses, they being Capt. Stokes and Maj. Doxsey. One of them will take the stand when court reconvenes at 10 a.m. tomorrow. In the case of Capt. Stokes the re-examination is expected to be somewhat lengthy as it was in his original testimony that the suggestion of Gen. Butler's asserted coercion of junior officers first became part of the evidence.

Inasmuch as the trial board announced tonight it will hold only a half-day session tomorrow, it is considered unlikely that the questioning will be completed in time to allow a verdict. In this event the hearing will be continued until Monday.

AIR OF EXPECTANCY

With the resumption of testimony this morning there was a noticeable air of serious expectancy. Despite the fact that Col. Williams is the only one before the court on trial, the feeling arose yesterday morning that Gen. Butler was being severely cross-examined on that phase of testimony intimating coercion. Yesterday afternoon it seemed that Capt. Cates, of the defense counsel, was in effect being tried for his veracity and the courtroom spectators this morning wondered who was going to be next.

They had not long to wait. Capt. Cates was called again. He was reminded he was still under oath. Admiral Washington, president of the trial board, smote right at the crux of the Butler-Cates conversation and statements relating to Col. Williams.

"Did you or did you not say to Gen. Butler: 'Of course, I smelled his (Williams') breath, but you know the reason why.'"

"My statement," Cates replied, "was that I did not smell his breath as you will know."

"Please answer the question."

"Not in those words, sir."

"Gen. Butler has testified you said in your first statement 'I don't know that there was anything abnormal about his condition.'"

"I believe I said there was nothing 'unusual' about the accused, except that he was unsteady on his feet."

"You did not use the word abnormal?"

"Not to my knowledge."

"The court," stated Admiral Washington, turning to Judge-Advocate Hermle, "would like to have that statement."

STATEMENT READ

The statement was introduced but revealed nothing except that Cates described Col. Williams as having the appearance of a man "drunk, sick or doped."

Capt. Hermle asked the witness who mixed the cocktails at the party, and he replied. "I do not know."

"Had you been drinking alcoholic liquor before the party, on that day?"

"If I had I would claim privilege, but I had not."

"Then you had no alcoholic liquor except at the colonel's house?"

"I did not say I had alcoholic liquor at the colonel's house."

Capt. Charles E. Rice, post adjutant, was recalled to the stand.

He told of Butler going to see Rear-Admiral Ashley H. Robertson, commandant of the Eleventh Naval District, and upon his return, remarking—"The admiral has advised me to bring this to trial. He said I could overlook the house but not the hotel."

Referred to conversations about Butler's call for the revised statements of junior officers, Capt. Rice said Col. Kilgore came out of Butler's office after the original statements had been read, and said:

"Rice, those statements are not what the general wants at all. He wants the hedging taken out of them; the shielding; he wants the whole truth."

"What conversation did you

(Continued on Page 2, Column 6)

SEEK FIRMER RUM PACT

America Confers With British

Government Asks Treaty to Prevent Exportation of Liquor from Britain

Mission May Go to London if Coolidge Approves; Reciprocity Planned

[BY A. P. NIGHT WIRE]

WASHINGTON, April 16.—The government is attempting to place another stumbling block in the path of rum smugglers by supplementing its liquor treaty with Great Britain to prevent the exportation from the British Isles of liquor intended for rum row.

Informal conferences between the State Department and British officials have laid the groundwork for such negotiations and, if President Coolidge approves, it is planned to send a mission to London this summer to frame a treaty.

It is likely that Assistant Secretary Andrews of the Treasury, in charge of prohibition enforcement, will accompany State Department officials, with William R. Vallance representing the State Department, in which he is assistant solicitor. General Andrews and Mr. Vallance recently participated in the negotiation of a similar treaty with Cuba.

It is believed the administration is prepared to enter into a reciprocal agreement with Great Britain to prohibit exportation from this country of any goods considered contraband by other governments.

Prohibition officials also are understood to be seeking an agreement which would permit American officials to search ships in the British West Indies. The present liquor treaty gives them power to search British vessels inside the twelve-mile limit.

MANY FILE APPLICATION FOR PAROLE

Nine from Los Angeles in Folsom Penitentiary Will Get Consideration May 7

[EXCLUSIVE DISPATCH]

SACRAMENTO, April 16.—Thirty-three Folsom prison convicts will have their applications for parole considered by the State Board of Prison Directors at the Folsom meeting May 7.

Nine of those seeking freedom were convicted in Los Angeles county. They are Frank McNamara, G. W. Thurston and Herbert Schenk, receiving stolen property; Joe Huber, grand larceny; Joseph H. Abbott, bad checks; J. B. Cunningham, forgery; William Harris, assault to murder; C. D. Mouser, burglary; A. C. Burnham, robbery.

Kern county—Henry H. Smith, bad checks; Roberto Pena, burglary.

Straw Vote of Dioeese Favors Beer and Wine

[EXCLUSIVE DISPATCH]

SALT LAKE CITY, April 16.—In a poll of the Episcopal church of Utah on prohibition, the World Court and the League of Nations, authorized by Bishop Moulton of this city, the vote as made public today shows: prohibition, 77 per cent of the men and 73 per cent of the women say they do not believe the law can be enforced; 68 per cent of the men and 67 per cent of the women voted in favor of light wines and beer; World Court, 63 per cent of the men and 59 per cent of the women voted in favor of United States entrance; League of Nations, 75 per cent of the men and 67 per cent of the women favored it.

RETURNS POLITICAL VISIT

[BY CABLE AND ASSOCIATED PRESS]

VIENNA, April 16.—Count Skrzynski, the Polish Premier, has arrived here to return former Chancellor Seipel's visit to Warsaw. During his stay he will sign a political and juridical treaty with Austria.

ANDREWS ASKS FUNDS TO PLUG UP LIQUOR SOURCES

Tells Congress $3,000,000 More Will Enable Him to Stop Present Alcohol Leaks

[BY A. P. NIGHT WIRE]

WASHINGTON, April 16.—Practical extinction of the present sources of liquor supply was promised today by Assistant Secretary Andrews, in charge of prohibition enforcement, in explaining to Congress his needs for an additional $3,000,000 appropriation for next year.

The additional funds are necessary, he said in a prepared statement, to take care of the proposed reorganization program, which includes creation of alcohol and beer squads and employment of 255 more men for border patrol work.

If an efficient tax-assessment program should be put into effect he predicted that the entire cost of prohibition would be met by collections from the liquor traffic.

DIVERSION REDUCED

The alcohol squad already has reduced illegal diversion of this product by more than 500,000 gallons a month, he said, and he predicted he soon would be able to eliminate this source of liquor supply. Through the beer squad, the dry chief said, he hoped to wipe out the distribution of real beer.

Gen. Andrews has become a real storm center in the wet and dry controversy.

Attacked by some drys because he agreed before the Senate committee that restricted government sale of nonintoxicating beer might help enforcement, he was defended today by both wets and drys in Congress.

Representative Cramton, Republican, Michigan, one of the dry leaders, said he believed Gen. Andrews is faithfully doing all he can to enforce the law and Senator Edge, Republican, New Jersey, a wet, issued a statement commending the prohibition chief for his frankness.

PRAISE FOR STAND

Cramton put into the record the statement issued by Andrews yesterday, calling attention to the exact language of his testimony before the Senate committee.

He added that in his opinion Andrews "is thoroughly determined" to carry out prohibition enforcement.

"I am satisfied," he added, "that this good work will continue and improve."

"It now develops that irate drys desire to punish Gen. Andrews because he told the truth," said the statement by Edge. "Gen. Andrews by his frank admission has done much to help real temperance. The drys apparently prefer theoretical temperance and practical debauchery."

MAY ASK ANDREWS OUSTING

Anti-Saloon League leaders are considering whether they should demand removal from office of Secretary Andrews and Dist.-Atty. Buckner of New York City because of their testimony before the Senate Prohibition Committee.

Members of the league's legislative committee have been conferring here and will meet again tomorrow to determine what action should be taken. Some predicted tonight that a request for the removal of both or at least one of the officials or the adoption of a resolution of censure was probable.

The league leaders are said to be particularly displeased at Mr. Buckner's testimony and to be weighing carefully what notice should be taken of the admission of Mr. Andrews, who is in charge of prohibition enforcement, that strict government distribution and sale of nonintoxicating beer would, in his opinion, improve conditions under prohibition.

The chairman of the legislative committee is Bishop James Cannon, Jr., of the Methodist Episcopal church. Other members are F. Scott McBride, national superintendent of the league; Wayne B. Wheeler, general counsel; A. J. Barton, chairman of the executive committee; Ernest H. Cherrington, secretary of the World League Against Alcoholism; Bishop Thomas Nicholason of Detroit, and A. J. Davis, superintendent of the New York Anti-Saloon League.

HANGARS REFUSED FOR COAST GUARD PLANES

[BY A. P. NIGHT WIRE]

WASHINGTON, April 16.—Five Coast Guard seaplanes being built for use against rum ships will have no hangars, under a decision by Comptroller-General McCarl.

Overruling an appeal by Secretary Mellon, McCarl has held no provision for construction of hangars was made in a $3,900,000 appropriation bill for building the planes and for equipment.

Mellon, who has jurisdiction over the Coast Guard, had written the Comptroller-General that hangars were needed and asked that they be charged against the appropriation's equipment.

ARMY MAN ACQUITTED IN THEFT

Verdict Returned in Five Minutes by Salinas Jury; Lieutenant to Resign

[BY A. P. NIGHT WIRE]

SALINAS (Cal.) April 16.—A verdict of "not guilty" was returned here tonight by the jury which heard evidence against First Lieutenant Clarence K. Aikin on charges of attempted robbery. The verdict was reached after five minutes' deliberation.

Aikin was accused of having entered a Monterey theater building January 4, to rob a safe. Policeman Eisenhardt testified he had arrested Aikin and Sergt. Charles Barnes in the building, but that Aikin had escaped. Barnes turned State's evidence and testified he and Aikin had planned the robbery.

Defense counsel Bardin, in closing arguments, declared Aikin will resign his commission whether he was convicted or not.

"Even should he be acquitted, it would be embarrassing and unseemly for him to attempt again to pick up the threads of his military career where it was broken," Bardin said. "Like Caesar's wife, an army officer must be above suspicion."

The defense depended upon an alibi for acquittal and asserted the charges were a frame-up against the cavalry officer.

Aikin announced after the verdict that his resignation will be in the hands of Col. Leon B. Kromer, commandant of the Monterey Presidio, tomorrow morning. He said he has no plans for the future.

Sergeant Barnes was granted immunity when he offered to testify against Aikin. He was freed tonight.

Approximately 200 persons, many from the Monterey Peninsula, were in the court room when the verdict was received disorder ensued as they crowded around the acquitted officer to congratulate him.

State Aid Road Program Bill Passes House

[BY A. P. NIGHT WIRE]

WASHINGTON, April 16.—The House today passed and sent to the Senate a measure extending the government's State aid highway program until July 1, 1929.

The bill would authorize an appropriation of $145,000,000 between July 1, 1927, and 1929 on highways and on roads and trails in national forests.

MARSHAL SHOOTS SUSPECT

[EXCLUSIVE DISPATCH]

PHOENIX, April 16.—J. J. Johnson is in the hospital here believed to be dying from a wound inflicted by City Marshal Peterson of Mesa, who is said to have fired in self-defense after Johnson had fired several shots. Merchandise stolen from a Mesa store is asserted to have been found in the Johnson home, southwest of Tempe. Two asserted accomplices have been brought back from Texas.

STRICTER DRY LAW DEMANDED

Counter Offensive on Wets Begins at Capital

Church Leaders and Laymen Denounce Modification

Witnesses Insist Crime Less and Health Better

(Continued from First Page)

showing 3150 prosecutions for drunkenness in Cleveland in 1917 and 7719 prosecutions for the same offense in 1925. Senator Reed wanted to know if these figures showed a decrease in drunkenness.

"Yes, sir," she said, "the increased arrests represent more vigilance on the part of the police. In the old days unless a man was disorderly the police turned their heads. Now they have orders to arrest all men under the influence of liquor."

LESS CRIME IN CLEVELAND

"Despite the increase in population of Cleveland and the arrival of foreigners and negroes from the south," she said, "there is less crime in our city today.

"I know crime is decreasing. Our young people are not nearly as bad as they have been painted. You gentlemen of the committee will bear me out that conditions today are no worse than they were in the country schools a quarter of a century ago."

To support her statement about conditions among youths, Mrs. Green said 2847 boys and 655 girls were brought into the Cleveland juvenile courts in 1918, whereas in 1925 when the population had increased by 300,000, boys brought in numbered 1898 and girls 621.

She contended that drunkenness in her city had decreased.

"I don't think," she said, "I have seen five drunken people on the streets of Cleveland in the past eighteen months.

"There are fewer deaths in Cleveland from alcoholism," she said, reading an official report showing sixty-six deaths in 1919; eleven in 1920; forty-two in 1921; thirty-five in 1922; twenty-three in 1923, and seven in 1924.

OHIO VOTED DRY

Calling attention that Ohio had voted dry by 170,000, the last time, Mrs. Green said:

"I am sure the people of Ohio do not want any modification of the dry act."

Dr. Beatty told the committee that conditions in his section of New York had improved under prohibition.

"The saloons that used to do a land-office business are gone," he said. "Banks and other business houses have replaced them. There is not a speak-easy in that section."

Dr. Haven Emerson of Columbia University presented an official report of the New York City Health Department showing deaths from cirrhosis of the liver were 24.7 per 100,000 in 1906, with a decline of 6.7 per 100,000 in 1925. Another chart from the same source showed a sharp decrease in deaths from Bright's disease from 1918 to 1921, and a further decrease from 1922 to 1925.

ARGUE BRIGHT'S DISEASE

Dr. Emerson and Senator Reed got into a long argument as to the causes of Bright's disease with the witness holding out that alcohol long has been recognized as a chief contributing cause.

Next came a chart of tuberculosis mortality. It showed a sharp drop during 1918 and 1919, and a steady downward trend from 1920 to 1925.

"I don't say that alcohol causes tuberculosis," Dr. Emerson said, but added that improved economic conditions among the people under prohibition had contributed to the decrease.

A chart showing alcoholic deaths at Bellevue Hospital in New York City was placed in the record. It showed 223 yearly from 1910 to 1914; a drop of 26.5 yearly in 1921-1922; and a rise to 250 in 1925.

"The purpose of exhibiting this chart," Dr. Emerson said, "is to show the drop when alcohol was difficult to get and the return to the normal level last year when alcohol again was available in large quantities."

REED DRAWS LESSON

"Thelesson we get out of these figures is that you can get booze as easily in New York today as before prohibition," observed Senator Reed.

"That's one lesson," broke in Senator Walsh, Democrat of Montana, "the other is . . ."

But Reed cut him off.

"The other is," said the Missourian, "that you can't die from alcohol when you can't get it."

Dr. Emerson presented another chart showing a drop in mortality with the drop in the consumption of liquor in Great Britain during the war.

"You don't mean to say they ever had prohibition in England?" asked Reed.

"No, but there was sharp curtailment in production and sale because of need of grains for food."

Reed suggested that during the war millions of Englishmen were on the fighting front.

DEMANDS ENFORCEMENT

Mr. Wheeler presented a statement declaring that "no nonintoxicating beverages would meet bootleg competition."

"Only strict enforcement can do that," he said.

The Dry League attorney put his statement into the record without reading at the opening of the committee's afternoon session, after witnesses called by the Federal Council had held the stand throughout the morning. Like Mr. Wheeler, they declared that the Volstead Act should be strengthened, if changed at all, and then strictly enforced.

"The proposal to permit each State to define intoxicating liquor and to have a Federal law conform to the standard in the State is simply another dodge to evade the Constitution," said the Wheeler statement. "It is a species of nullification."

SCORES BRUCE PLAN

"The undemocratic proposal of Senator Bruce to amend the Constitution by creating a government control system which would make it impossible for either Congress or the States to adopt prohibition legislation, except in those States now having prohibition in their State constitutions, would reverse every principle of our government.

"The local option provision in the measure has a joker which would prevent residents in any community from barring the saloon unless the State Legislature approved.

"The advisory referendum on prohibition asked in the Edge resolution is unauthorized by the Constitution, and would have no binding force.

"The measure introduced by Senator Goff, at the request of the prohibition unit, will strengthen the national prohibition act and it should be adopted. The best way to answer the challenge that the law cannot be enforced is for Congress to provide the legal machinery to stop lawlessness."

CHANCE TO DEMONSTRATE DRY LAW'S VALUE TO NATION ASKED BY FEDERAL CHURCH COUNCIL

[BY A. P. NIGHT WIRE]

WASHINGTON, April 16.—The call of the hour is for such a thorough-going work of moral persuasion and legal enforcement as will give the policy of prohibition an adequate opportunity to demonstrate its full value to the nation and the world, said a statement presented today to the Senate liquor committee by the administrative committee of the Federal Council of Churches.

This declaration by the spokesmen for twenty-eight Protestant communions marked the opening of the drive by the drys in response to the assaults on prohibition which have been made by the wets during the last ten days. The statement was read by Dr. William J. Haven of New York, secretary of the American Bible Society.

"If serious evils have sprung up since prohibition," the statement said, they are far less than the evils which arose from the liquor traffic prior to the Eighteenth Amendment. The liquor traffic with the accompanying saloon was allied with political corruption, crime, gambling and prostitution. It meant the wreckage of men and the degradation of families.

"The policy of prohibition was not adopted hastily nor was it foisted upon the country by a puritanical minority. It was first voted in most of the States separately and then nationally, because the people had become convinced that the liquor traffic was an evil of such magnitude that it had be to destroyed.

"The Eighteenth Amendment was made a part of the Constitution by the regular methods which the founders of the republic devised with a view to making the amendment of the Constitution difficult rather than easy. Yet this amendment was adopted more promptly than any other change in the Constitution ever proposed.

"The proposal to modify the Volstead Act so as to permit the sale of wines and beer presents insurperable objections. It would make enforcement more difficult. It would inevitably mean the return either of the saloon or something equally undesirable.

"Bootlegging in stronger liquors would become more menacing because it would tend to operate through the places where the milder intoxicants were sold. Moreover, there is no evidence to justify the contention that to permit wine and beer would reduce the consumption of ardent spirits. The teaching of experience is to the contrary.

"Methods of control short of prohibition, such as taxation, regulation, and the governmentally controlled systems of some of the Canadian Provinces, Norway and Sweden, have all proved inadequate to cope with the evil.

"The one path of advance is for all good citizens personally to observe the law and to support the great enterprise, born of the idealism of the people, of completely ridding the nation of as demoralizing a business as the liquor traffic has always proved itself to be."

The statement described as "a delusion and a snare," the personal-liberty plea of those who oppose prohibition.

"All law is infringement of personal liberty for the sake of the public welfare," the statement continued.

"One of the blots upon our national character is due to the utterly misleading conception of personal freedom which rejects control and defies authority. How else can we account for the swollen list of divorces, robberies, murders; the notorious deeds of public spoliation and financial debauchery; the unlicensed allusions of the press and its exaltation of rogues by the publicity it gives their trial and execution when they are brought within the reach of tardy justice?

"They say that prohibition was foisted suddenly upon an unwilling people. As a policy, entire legal suppression of the liquor traffic, in one form or another, is seventy years old in the United States. During that prolonged period the traffic was given repeated opportunity to reform.

"Give prohibition a square deal. What homes has it blighted, what disgrace has it brought upon us, what shame and sin, when compared with the unbridled use of intoxicants during those centuries?"

Dr. Haven also presented a resolution from the Chicago Church Federation petitioning Congress "to enact such additional legislation as will help in the stricter enforcement of the prohibition laws."

The secretary of the Federal council, Dr. Charles S. MacFarland, secretary of the Federal Council of Churches, read a telegram from T. Albert Moore, secretary of the United Church of Canada, saying that under restricted licenses in Canadian Provinces consumption of liquor and bootlegging had increased, and that home conditions were worse than they had been under prohibition.

SCANS SANDS FOR FLYERS

Prize Tracker of Egypt Sent to Hunt for Spanish Aviators Forced Down in Desert

[BY CABLE AND ASSOCIATED PRESS]

CAIRO, April 16.—An ancient art of the desert, the uncanny skill of specially trained natives in tracking man or beast over the vast expanse of sand, has been called into play in renewed efforts to find trace of Capt. Estevez and his mechanician, of the Spanish flying expedition to Manila, missing since last Sunday.

After days of steady search by British aviators, Hamed, prize tracker of the British detective force of Egypt, today was somewhere on the Syrian Desert trying to unravel the mystery of the whereabouts of the two Spanish airmen.

Hamed, called the "Sherlock Holmes of Egypt," in tracking, was taken to Capt. Estever's abandoned airplane near Amman, Palestine, began tracing the footprints of the two men who had left a note saying they were proceeding afoot.

Hamed frequently has been utilized by the police when all other trackers have failed, and he is greatly feared by the criminal class and many natives attribute his skill to black magic, although his ability as a tracker is regarded as unusual, he is faced with an extremely difficult task in solving the present riddle of the sands.

Not only is a man's trail quickly obliterated by the constant shifting of the sands, but sandstorms, in addition, have been raging since the Spanish airmen disappeared.

Despite the failure thus far to find the Spanish airmen, the searchers by no means have abandoned hope, believing Capt. Estevez and his companion may be sheltered with some desert tribe.

SPANISH FLYERS TO MANILA LAND AT AGRA

[BY CABLE AND ASSOCIATED PRESS]

AGRA (India) April 16.—Capts. Gallarza and Loriga, Spanish aviators, flying from Madrid to Manila, arrived here at 2 p.m. today after a bumpy air journey of 700 miles from Karachi. They will take off at 7 a.m. tomorrow for Dumdum, a suburb of Calcutta.

AMERICAN OFFICERS TO ADVISE SPANISH FLYERS

[BY CABLE AND ASSOCIATED PRESS]

MANILA, April 16.—Officers of the United States Army Air Service, keenly interested in the success of the Madrid-to-Manila flight, probably will advise the Spanish aviators in regard to the best route from China to Manila. They believe the aviators should proceed to Amoy, then fly directly across the China Sea to Aparri, the northern tip of Luzon Island, instead of making one jump from Macao or Hongkong to Manila.

The over-water distance from Macao to Manila is approximately 650 miles, while between Amoy and Aparri the distance is 300 miles. From Aparri to Manila the flight of 260 miles could be made overland.

If Estevez and Calvo, his mechanician, have perished in the desert of Palestine, entertainment for Capt. Loriga and Gallarza during their stay in Manila probably will be curtailed. The Spanish community planned a grand ball in honor of the aviators, but this will be cancelled if Estevez and Calvo have lost their lives.

Moose Tallow Emergency Oil in Arctic Plane

[BY CABLE AND ASSOCIATED PRESS]

FAIRBANKS (Alaska) April 16. Moose atllow took the place of motor oil in an airplane in which A. A. Bennett, an aviator of the Fairbanks Airplane Corporation, returned this week from McGrath, Alaska, to Fairbanks, it was learned today.

Bennett was forced down at Knight's Roadhouse, half-way between Lake Minchumina, sixty miles north of Mt. McKinley, and Nenana, when his oil supply became exhausted after the plane had bucked a strong head wind for several hours.

With the engine running to keep it hot, Bennett melted some moose tallow, which he had obtained from the roadhouse proprietor, put it in the engine and continued to Fairbanks. He arrived just as the early Arctic dusk was falling.

Senate Adopts Departmental Funds Measure

[BY A. P. NIGHT WIRE]

WASHINGTON, April 16.—The Senate adopted today, 57 to 17, the conference report on the appropriation bill for the State, Justice, Commerce and Labor Departments after an unsuccessful fight had been waged to strike out a $300,000 provision for the War Frauds Prosecution Bureau of the Department of Justice.

Democrats led by Senator McKellar, Tennessee, declared the bureau was useless. He said it cost the government $500,000 last year and recovered only $172,000.

STRIKE OF NEW YORK TUG CREWS SETTLED

[BY A. P. NIGHT WIRE]

NEW YORK, April 16.—The strike of 3000 tug boat workers operating 400 tugs in New York Harbor was settled tonight at a brief meeting of representatives of the New York Tow Boat Exchange and of the Associated Marine Workers. The workers will return to their tugs tomorrow. The tow boat companies agreed to sign one-year contracts with the Associated Marine Workers, allowing them an increase of from $10 to $25 a month in wages, as against their demands for an increase ranging from $10 to $50 a month.

TWO DIE AS BOAT SINKS

[BY A. P. NIGHT WIRE]

WEST PALM BEACH (Fla.) April 16.—Two men were drowned three miles off the coast of Boynton today when their power boat sprang a leak and sank. Two others swam three miles to shore and another was picked up after being in the water for twelve hours. The dead are George Keyes, 35 years of age, and Peter Brightman, 41.

ALEXANDER BROWN COXE

[BY A. P. NIGHT WIRE]

PHILADELPHIA, April 16.—Alexander Brown Coxe, horseman, died here today.

PERJURY TILT FAVORS BUTLER

Board Ignores Counsel in Corps Ethics Quiz

Discrepancies in Report of Conversation Noted

Trial Unlikely to Conclude Before Monday

(Continued from First Page)

have in this respect with Gen. Butler," inquired Admiral Washington.

QUIZZED BY BUTLER

The witness said that, in a talk with Gen. Butler, Butler asked him: "Rice, what do you think of that party?".

"I did not answer."

Quoting Butler, he continued:

"Allie Williams was drunk, wasn't he?"

"Still I did not answer."

"He said, 'now there's no use getting excited about this. All I want is the truth. Was he drunk, or not?'"

"Well, he appeared to be."

"Well, was he or wasn't he?"

"Yes, I suppose he was drunk."

Whereupon, Capt. Rice declared, Butler said to him:

"That's the stuff, there's no use hedging about it."

Capt Rice said that he took Col. Williams from the latter's home to the hotel in the Rice automobile and that Williams neither "staggered, fell nor crawled into the car." Later, he said, he saw him at the hotel and he looked as if he was drunk. "I was dumfounded," he testified.

At one point during the conversation at the colonel's home, the witness said, he overheard someone asking the colonel: "Colonel, aren't you drinking anything?" and Col. Williams replied: "No, I'm not drinking anything."

NOT VERY HEADY

Asked for his opinion as to the alcoholic content of the cocktails, he replied:

"Why, I've been around a lot in the Marine Corps—in the Asiatic and scores of other places, and I know that the cocktails that night—why, you could have held a dozen of them."

Later, when pinned down on the point by the court, he said: "They tasted a little as if liquor was in them." He said that Gen. Butler had used no coercion upon him in the preparation of his statement.

A minute later, when he testified that he had made the remark that he was glad, if the colonel was drunk, that he hadn't driven an automobile, the defense began to make objections to the "conclusions" and extraneous testimony of the witness.

WOMEN DANCE ZEBEK

Turkish National Steps Formerly For Men Only

[BY CABLE AND ASSOCIATED PRESS]

CONSTANTINOPLE, April 16.—The Turkish national dance, the Zebek, has been reformed to include women participants. This wildly vivacious peasant dance has been performed for centuries by men only, the forms differing in different parts of the country.

The creation of one form from the many dance variations as well as the introduction of women dancers, have been effected by Selim Sirri Bey. He has studied folk-dancing throughout Europe. His two daughters are accompanying him on his tour of lectures throughout Turkey and are demonstrating the newly reformed Zebek. They are the first Turkish girls to take up dancing professionally.

ARISTOCRATIC TITLES TO BE PART OF NAMES

[BY CABLE AND ASSOCIATED PRESS]

BERLIN, April 16.—Fraulein Baron Von . . . or Herr Countess von . . . and other similar paradoxically sounding names henceforth will be no uncommon occurrence in Germany. The law decrees that as an aristocracy has ceased to prevail in Germany, all aristocratic designations of names are to be accepted as component parts of proper names, irrespective of the bearers sex. Consequently, the government record office has decided rigorously to enforce the stabilization or petrification, as it were, of all such aristocratic designations.

SUITS OF ARMOR GOOD FOR WINDOW DISPLAY

[BY A. P. NIGHT WIRE]

NEW YORK, April 16.—Five out of six costumers in the neighborhood of Times Square display suits of armor in their street windows. Why? Because, explained the manager of one of the largest shops, "fancy dress" immediately suggests "in days of old when knights were bold" to the average person. Few, however, have the courage to appear at a party as a walking ornament for a baronial hall, so visored helmets and riveted shirts made a good permanent window show.

EASTERNER FINED FOR CARRYING REVOLVER

[EXCLUSIVE DISPATCH]

GREAT FALLS (Mont.) April 16.—James H. Trunelle, a resident of Detroit, Mich., was fined $50 and costs here in the United States Court on conviction of carrying a revolver in Glacier Park last summer. Trunelle was not present, but was represented by Attorney F. D. Lingerfelder of Kalispell. The defendant is said to have been ignorant of the law forbidding arms in a Federal preserve.

DEPOSIT DEVELOPED

[EXCLUSIVE DISPATCH]

MULDOON (Tex.) April 16.—Development of a large deposit of high-grade fuller's earth here has been started by the Texas Company. Enormous quantities of the material are required in refining petroleum. It is stated that there is sufficient tonnage of fuller's earth in this deposit to supply the Texas Company for many years.

SETTLE IN CANADA

[EXCLUSIVE DISPATCH]

WINNIPEG (Man.) April 16.—United States settlers for the Canadian West are making their appearance here. The first arrivals included a party of twenty-two, who brought with them ten carloads of effects.

EVERY MORNING IN THE YEAR Los Angeles Times

The Times Building, First and Broadway.

90c per month DELIVERED BY CARRIER

By Mail in Postal Zones 1 to 4, including California, Arizona, Nevada, Utah, $7.00; Monthly, $1.50. In Zone 5, including Colorado, Idaho, Montana, Oregon, Washington, Yearly, $10.00; Monthly, $1.00. In Mexico, United States, Canada and Mexico, Yearly, $12.00; Monthly, $1.00.

Entered as second-class matter Dec. 4, 1891, at the Postoffice at Los Angeles, under the Act of March 3, 1879.

SATURDAY MORNING, APRIL 17, 1926. VOL. XLIV, NO.

WILKINS FACES FOG BANK

Radio Silent on Outcome of Arctic Explorer Leader's Third Flight to Barrow

[EXCLUSIVE DISPATCH]

(Copyright, 1926, by North American Newspaper Alliance)

FAIRBANKS (Alaska) April 16.—An overcast sky here this afternoon and signs of fog to the north led to the belief that Capt. Wilkins and Pilot Eielson may not fly back here today from Point Barrow, for which they hopped off yesterday morning with supplies for the Detroit Arctic Expedition's polar flights. While no radio report has been received from the commander, who is suffering from a sprained right wrist, members of the expedition here were confident that he had reached the Arctic shore safely for the third time.

The flyers hopped off here at 8:46 yesterday morning on their 280-mile flight with supplies for the advance base at Barrow, including 140 gallons of gasoline. The government radio station at Wiseman, a little more than 300 miles to the north, reported the plane high over there at 10:20 a.m., indicating that the Fokker ship was making her customary 100 miles per hour, at which she would arrive at her destination by 1 p.m.

There is a possibility that the plane encountered fog, as on the second trip, in which case navigation would be difficult.

The captain's right hand, which he injured at Barrow last Sunday, is next to useless and it is believed he found it impossible to operate the planes' radio set while in the air and determined to rig up a motor at Barrow to generate power for his wireless before attempting to send back word. It was at first thought that Wilkins's wrist was merely sprained but he will have an examination made on his return here to determine whether any bones are broken.

Maj. T. G. Lanphier, army aviator who is an observer with the expedition, tried to dissuade the captain from undertaking the present trip while his hand was disabled, but the explorer is anxious to get the main base established on the Artic coast.

BELITTLES INJURY

"I'm really left handed," said Captain Wilkins when asked whether he didn't think he would have difficulty in using his rifle if forced to make his way afoot and live off the country. "I can write about as well with my left hand as with my right, and I shoot left handed better than right handed. My greatest difficulty with my right arm disabled is in starting the plane but if we are forced to land en route, Ben can start the propeller and I can handle the throttle and the switches."

Maj. Lanphier, in command in Capt. Wilkins's absence, again tried out the three motors of the big monoplane Detroiter yesterday and hopes to have her off the ground for a flight this afternoon or tomorrow morning.

ASKS STATE AID IN WOOD CONSERVING

Jardine Outlines Program of Government for Forest Land Purchases

[BY A. P. NIGHT WIRE]

ATLANTIC CITY (N. J.) April 16. — Outlining the government's program for forest-land purchases, Secretary Jardine told the National Wholesale Lumber Association here tonight that the time had come for the States to join in the reforestation campaign.

The government, he said, has so far bought 2,490,000 acres of forest land, and during the next ten years, if the pending McNary-Woodruff bill is passed by Congress, hopes greatly to extend its purchases.

"The Federal government's acquisition program is pretty well launched," he said, "but hardly as much can be said for the State programs. There is room for a broad movement toward State forestry. Large areas of cut-over lands are reverting to many States for delinquent taxes. In many other States cut-over land can be bought very cheaply. Now is the time for the States to act."

Economy in the use of wood products, elimination of every possible waste, and intelligent marketing were among his recommendations. Low-grade woods, which he said are now left to rot in the forests or burned under boilers, should be utilized, and he suggested low freight rates might help get this material to market.

COURT KILLS BAN ON BROADCAST

(Continued from First Page)

sion today Judge Wilkerson holds that the specific acts are within the limits of the law as it now exists and that they cannot be punished.

Secretary Hoover in an address a few weeks ago expressed the fear that an adverse ruling in the Zenith case would result in chaos in broadcasting, virtually destroying its usefulness to the public. He urged Congress to enact legislation at this session specifically conferring power on the Secretary of Commerce to enforce regulations to prevent interference and congestion of the air.

CANADA EXPECTS NEW RADIO AGREEMENT

[EXCLUSIVE DISPATCH]

OTTAWA (Ont.) April 16.—The victory of the Zenith Corporation in the Chicago courts, when the United States government lost its first air piracy case, is expected here to result in a new international arrangement to replace the unwritten or gentleman's agreement that so far has sufficed between Canada and the United States.

Official representations to that end are anticipated immediately here.

London is to have a statue to a 25-year-old fireman who was killed in a blaze.

CHANGES MADE IN RIVER BILL

(Continued from First Page)

Leatherwood. "Just two weeks ago writing of our amendments to the Representative Hayden of Arizona, advanced the suggestion that there is now serious doubt whether Boulder Canyon is the best location for a big dam, and suggested that one or two sites higher up the river appeared to have more favorable qualifications. That would mean a dam further from the Imperial Valley for power," objected Swing.

"Let me remind the gentleman," interjected Representative Leatherwood, "that they have important dissensions of opinion in Congress, as well as in Southern California. Representative Hayden of Arizona almost completely opposed this bill began, and this is now highly interested in securing power for its new oil and mining industries. A dam 300 feet high on the Colorado River at the Boulder canyon site would be a very expensive proposition, and you must assume that it will exhibit a bit of selfish interest in this development."

The suggested alternative Boulder dam sites in Arizona are higher upstream than the Boulder site, Leatherwood explained. They are also more expensive to build, he said, and they would not be as effective in controlling flood waters.

Representative Leatherwood replied that Mr. Carpenter did not require of Mr. Carpenter that he should be entirely equitable, as the bill in its current proposition, so long as provision is made for further investigations looking toward the construction of the upper river and to the development of the upper-basin States. He said that such a provision in the bill would give to the upper-basin States what they want" or will at least give them what it chooses.

"I think that would be a reasonable request for the upper-basin States to make," replied Mr. Carpenter. "Recognition of the rights of the upper basin and provision for the development on the upper river should be conceived with the ratification of the compact," in other words, we of the lower basin should be willing to grant them what California and the lower basin wants, but first we want to be assured that there will be full development of the upper basin."

ISSUE CHANGED

This discussion of the proposals, injected today for the first time, completely changed the issue before the committee, injected a new angle that promises to be disposed of before the bill can be reported.

The committee will meet again Monday to discuss with Representative Carpenter in detail the questions asked for by the Secretary of State. Representative Leatherwood also announced that at the subsequent meeting he will call before the committee Representatives of the Reclamation Bureau brought in to explain the committee about the Imperial Valley irrigation project from the standpoint of the Mexican canal. Mr. Swing indicated that there was an unnecessary delay in the passage of the bill, because it was essential to passage of the Swing-Johnson bill, because it was essential to passage of the Swing-Johnson bill, because the reclamation of those lands is dependent upon the latter measure being made the subject to future legislation by Congress.

"But while we are waiting for the government to make up its mind, dertaking," remarked Mr. Leatherwood. "I deem it essential that the committee know all of the facts before we will be getting into the dark. We don't know anything about the lands to be reclaimed, the cost of a canal costing $40,000,000 at least should be safeguarded, cautious to know all about the lands before appropriating for the expenditure."

The Utah Congressman believes that he will ask that the next feature of the bill, together with all available arid lands to be reclaimed, be thoroughly investigated. The committee will meet again Monday.

TWO DIE IN WRECK

[BY A. P. NIGHT WIRE]

LITTLE ROCK (Ark.) April 16. Two trainmen were killed and baggage was and one passenger injured when an eastbound train of cars of passenger train No. 1 of the Missouri Pacific lines was overturned five miles out of Adelphia today.

Advertisement of Hayward, Inc.

Daily Style Hint For Well Dressed Los Angeles Men

LOS ANGELES, April 16. Sweaters and bodkey to wear for outing, with the [illegible] and patterns [illegible] dard, you must be [illegible] ferent. Only an [illegible] cometh not into the [illegible] and irregular [illegible] that will be here on [illegible]

More Than "Just a Room"

In renting a room—whether in hotel, rooming house, or private home—you want something that is cheery and comfortable, a room you can call your home—not just a four-wall enclosure.

Finding such a room need not take up a lot of your time nor cause you inconvenience. Times "Rooms to Let" columns are filled with the sort of room offerings that will appeal to you and you can quickly locate just the one you want, in the locality preferred.

Times Want Ads

SATURDAY MORNING.

BATTLE BETW AND MAYO

Great Silence' D of Kendricks's Director Ge

This is the eleventh installment about vice and crime in Philadelp

BY BRIG.-GEN. SMEDL Former Director of Publi

(Copyright, 1926, by

To carry out the instructi divorce the police force fr carry out that plan, redistricti asked funds for the rewiring phones. To obtain funds I had to appropriate the $2 Council refused it without rh verbally assaulted me. I reta I started to do the rewiring with of funds, using electrical bureau employes, as required by law, and replacing the wires that were used up.

Then the Council began to as sail me in earnest.

The Councilmen had thought and acted all along that I would fight in the old Chinese way.

Yhen, as a young Marine officer, I led my company in the Boxer uprising in China against fortifications, we were greeted by a terrific cannonading that resembled cannon fire, but no projectiles followed. We soon discovered that the Chinese gunners had arranged huge drums behind which large rocks were hurled by catapults. This was in-

More Tha Sold Last KRA HIL

Come Tomorrow t Growing Town in T New Discovery G Mojave.

LOTS

Some More

FEE OWNERS GUARANT PATE

49% of Mineral R Purchasers. Mutua —One Share of W Each Lot.

SALE On the P

SUBSTANTIAL D The first 24 hours in Kram lishment of a Newspape Grocery, Cafe, Lumber Ya Camp, Sign Shop, Mining Office.

FREE AUTO KRAMER

SEE THE MINERS

ARRANGE TO GO U THROUGH THE DI

TAKE A SAMPLE WITH Y

HOW TO GET Route (1) To San Bernardino, t to Adelanto Junction (about si Then left through Adelanto to Kr Route (2) Through San Fernan good dirt road to Kramer Hills.

KRAMR LAND CO KRAMER, CA

SILVERWOOD

Angeles Times DAILY
DECEMBER 4, 1886.
Broadway. Phone Metropolitan
LIVERED BY CARRIER Single Copies, Daily, 5 Cents; Sunday, 10 Cents
including California, Arizona, Nevada, Utah, Yearly; including Canada, Idaho, Wyoming, Colorado, Yearly; Monthly, $1.25. In Japan & Canada, Yearly $15.60; Monthly, $1.30. POSTAGE PREPAID.
ter, A. 1891, at the Postoffice at Los Angeles, Cal., Act of March 3, 1879.
PRIL 17, 1926. VOL. XLV. NO. 18.

ACES FOG BANK

Outcome of Arctic Expedition Third Flight to Barrow

[LUSIVE DISPATCH]
North American Newspaper Alliance]
April 16.—An overcast sky here this fore- north led to the belief that Capt. William fly back here today from Point Barrow, yesterday morning with supplies for the polar flights. While no radio reports had mander, who is suffering from a sprained e expedition here were confident that he e safely for the third time.

CHANGES MADE IN RIVER ISSUE

(Continued from First Page)

Leatherwood. "Just leave the writing of our amendments to us."

Representative Hayden of Arizona advanced the suggestion that there is now serious doubt whether Boulder Canyon is the best location for a big dam, and suggested that one or two sites higher up the river appeared to have superior qualifications. "That would reason the dam further from the 'marks for power," objected Swing.

"Let me remind the gentleman," interjected Representative Leatherwood, "that there have been important discoveries of oil and mineral in Southeast Utah and Northern Arizona since consideration of this bill began, and Utah is acutely interested in securing cheap power for its new oil and mining industries. A dam higher up the stream would be to our advantage, and you must excuse us if we exhibit a bit of selfish interest in this development."

The suggested abandonment of Boulder dam site in favor of a site higher upstream manifestly was disconcerting to Representative Swing and to Mark Rose and C. L. Childers, attorney for Imperial Valley, who were with him, and a curt undertone remark by the California member prompted Representative Hayden of Arizona to remark that California "would not and did not ratify the six-State compact until she got what she wanted, and would not go along with either the upper-basin or the lower-basin States until gives everything they asked in advance of ratification of the compact."

"This was not in advance of ratification, but is to be concurrent," said Mr. Swing.

Getting back into the discussion, Representative Leatherwood inquired of Mr. Carpenter if it would not be entirely equitable, as a current proposition, to have provision made for further investigations looking toward development of the upper river and to have upper-basin assent contingent upon a provision in the bill that will give to the upper-basin States what they want as well as giving California what it demands.

"I think that would be a reasonable request for the upper-basin States to make," replied Mr. Carpenter. "Recognition of the rights of the upper basin and provision for development on the upper river should be concurrent with the ratification of the compact. In other words, we of the upper basin will be willing to grant those things California and the lower basin wants, but first we want to be assured that there will be full development of the upper basin."

ISSUE CHANGED

This discussion of concurrent proposals, injected today for the first time, completely changed the issue before the committee and injected a new angle that now must be disposed of before the bill can be reported.

The committee will meet again Monday to discuss with Mr. Carpenter in detail the amendments asked for by the upper basin States. Representative Leatherwood also announced that at a subsequent meeting he will meet representatives of the Reclamation Bureau brought in to advise the committee about the new lands to be irrigated from the all-American canal. Mr. Swing thought that was an unnecessary delay, and that essential to passage of the pending bill, because he declared the reclamation of these lands is to be subject to future legislation by Congress.

"But while we are completing the government to this costly undertaking," responded Mr. Leatherwood, "I deem it essential that the committee know all about what we will be getting into later. We don't know anything about the new lands to be reclaimed, and, with a canal costing $81,000,000, we at least should be sufficiently cautious to know all about these lands before authorizing the expenditure."

The Utah Congressman indicated that he will ask that the canal feature of the bill, together with the available arid lands to be irrigated, be thoroughly investigated. The committee will meet again next Monday.

TWO DIE IN WRECK

[BY A. P. NIGHT WIRE]

LITTLE ROCK (Ark.) April 16.—Two trainmen were killed and the baggage man and one passenger injured when an engine and three cars of passenger train No. 5, on the Missouri Pacific Railway, were overturned five miles out of Arkadelphia today.

Advertisement of Silverwoods, Inc.

Daily Style Hint For Well Dressed Los Angeles Men

LOS ANGELES, April 17.—Sweaters and hosiery to match for outing, with the colorings and patterns somewhat subdued, yet must be new and different. Only so Russian sweaters cometh not into the problem—and irregular patterning—that will be hard on bow legs.

SILVERWOODS

BATTLE BETWEEN BUTLER AND MAYOR WAXES HOT

'Great Silence' Develops as Report of Kendricks's Plan to Fire Director Gains Ground

This is the eleventh installment of Gen. Butler's story of his struggle against vice and crime in Philadelphia.

BY BRIG.-GEN. SMEDLEY D. BUTLER, U.S.M.C., Former Director of Public Safety, Philadelphia, Pa.

(Copyright, 1926, by Bell Syndicate, Inc.)

To carry out the instructions the Mayor had given me—divorce the police force from politics—was essential. To carry out that plan, redistricting was vital. To redistrict required funds for the rewiring of the police signals and telephones. To obtain funds I had to go to City Council. Council refused to appropriate the $25,000 necessary for this work. Council refused it without rhyme or reason and in refusing practically assaulted me. I retaliated.

I planned to do the rewiring without funds, using electrical bureau men, as required by law, and [illegible] the wires that were [illegible]

When the Council began to assemble in earnest, Director Costello had thought and planned all along that I would fight fire with Chinese way.

Costello as a young Marine officer, serving company in the Boxer uprising in China against fortifications were greeted by a terrific cannon that resembled cannon fire, but no projectiles followed. We discovered that the Chinese had arranged huge drums from which large rocks were hurled by catapults. This was intended to frighten the enemy. Then the Chinese started out toward us arrayed in huge and grotesque masks. This also was intended to frighten the enemy. After several hundred had been shot they realized that their methods of warfare were somewhat useless.

PANIC STARTS

Apparently I was expected to make warfare in the old Chinese method. Lots of noise and racket, splashy and doggy uniforms, but no real action. The mere talk of redistricting didn't affect the politicians, but when I started in actually to redistrict, they became panic-stricken and started out for me in earnest.

From Atlantic City Charley Hall, leader and self-acknowledged czar of the Council, opened the hostilities. In an interview he attacked me, laying stress on the redistricting, which was to affect him and his political power so much, and he never ceased urging me to "give him back" his police station and a friendly magistrate. He charged me with making insulting remarks about Council and demanded that the Mayor force me to retract.

It was obvious to everyone that the "insulting remarks" were merely a camouflage.

It so happened that on the day prior to this attack Mayor Kendrick had made public his review and report of his first six months in office. It opened with a complimentary review of the work of the Department of Public Safety, praised the decrease in crime, and the increase in the number of arrests of criminals and, what was more important, paid tribute to the work of divorcing the police from politics.

That report, prepared by the Mayor's publicity man and handed out by the Mayor personally, caused a great deal of ill feeling. Hall was furious. Here he, the president of the Council, was engaged in denouncing the director, and the Mayor publicly praised him. "Bill" Vare, too, was angry.

MAYOR RETRACTS

The publicity representative was immediately dismissed by the Mayor. The Mayor insisted that the report had been prepared by his press agent, and he disclaimed authorship of the commendation of the Department of Public Safety.

When the Mayor's attention was called to Hall's remarks directed at me, the Mayor said:

"I am sick and tire of the whole business."

He then admitted publicly that politicians and others had carried untrue stories to him about me.

All these internal differences, these public disputes, naturally slowed up the police. They hurt the cause.

We plugged along, nevertheless. Soon we centered our attention on breweries. Almost a score of them were operating illegally, manufacturing and shipping high-powered beer. We raided several and then posted twenty-four-hour police guards at the others.

The cafe raiding continued. Seven of the largest cafes in the city, where the law had been openly defied, where liquor flowed freely and where young girls were fed liquor, were raided and their dance licenses revoked, so that they were forced to close their doors.

Hall, in the meantime, kept clamoring for my humiliation. The Mayor, however, patched up our differences. As I walked out after that interview with him we discussed some trivial affair, and the Mayor remarked:

"When I want you again I will send for you."

That order I, as the Mayor's subordinate, necessarily obeyed, and it led, later, to the most trying situation of my stay in Philadelphia.

Early in July the question was brought to the fore by the newspapers as to whether I would remain after the first of the year. Although I had been appointed for four years, my leave of absence from the Marine Corps was only for a year.

In answer to all questions as to my future I referred the inquirers to the Mayor, declaring it was entirely up to him as to whether I remained or not.

He refused to discuss the situation.

I was forced to go to Washington to arrange for my future post, my old one at Quantico having been filled, and I, having lost my opportunity to advance in rank because of my leave of absence, The newspapers continued to feature the question of my future stay in Philadelphia.

INSULTING LETTER

In the meantime, obeying the Mayor's mandate to wait until he sent for me, our relations were somewhat strained by the continued silence on both sides.

One morning I came into my office to find the following discourteous and insulting letter on my desk:

"Dear Sir: The newspaper publicity concerning the question of your retention as Director of Public Safety after January 5, next, when your leave of absence from the Marine Corps expires, has continued so long as to stamp it as propaganda, while your frequent contributions to it indicate that it has your approval.

"Its evident intent is to embarrass this administration, and your further participation in it will, therefore, seriously affect the harmonious relations which must exist between the Mayor and his directors if the administration is to be successful.

"It is my desire that you abstain from further public statements in the matter, and devote your energies to carrying into effect those policies which I directed you to enforce when I appointed you to office and in which you have had my consistent support."

The receipt of that letter on August 1, 1924, followed by a letter of a few days the sailing for Europe of Hall and "Bill" Vare.

Before they left, I learned on the highest authority, that these two, with the Mayor, had discussed my future presence in Philadelphia as a menace to the organization and the Mayor had agreed to dismiss me before their return from abroad.

I knew that the day I received the Mayor's letter of reprimand and I did not place myself in a position of insubordination in replying other than perfunctorily—for had I done so I would have been dismissed immediately.

My reply, therefore, was as follows:

"My dear Mr. Mayor:

"I have the honor to acknowledge receipt, through your secretary, of your letter of reprimand dated August 1, 1924.

"While expressing regret that you should have so written without granting a hearing, it nevertheless gives great satisfaction to know that this administration of the Department of Public Safety has been such as to warrant your consistent support.

"It is desired to assure you, Mr. Mayor, that those policies which you directed when you appointed the present director of this department will continue to be enforced."

What was generally referred to in the newspapers and City Hall gossip as the "great silence," so continued between the Mayor and myself for weeks before we actually spoke, and then it was only to exchange greetings and to pose for camera men.

I had learned that the Police Beneficiary Association had developed a deficit of some $150,000 and that some seventy-five widows of policemen and firemen who had died in service were waiting, some in dire need, for the $2000 to which they were entitled.

The fund had been in the hands of politicians—hence the deficit.

However, I made plans to wipe out this deficiency and to pay the needy widows and orphans. I organized a police baseball team and arranged a series of games, the proceeds to be devoted to the rehabilitation of the pension fund. It was at the first game, late in July or early in August, that we both met at the park, shook hands, smiled and passed on, for I played the position of catcher for the team in the early innings.

The month of August was one of silence throughout—silence between the Mayor and the Director of Public Safety.

Police activity continued. Hall and Vare returned, to find me still in office. That was just before September. In the meantime the rumor began to be circulated that I was to be dismissed.

It had gained impetus, naturally, from the fact that the Mayor had never sent for me in almost two months, whereas before I had been in his office once or twice a day. Nothing of importance came up, in this time, to require my calling upon him.

(Tomorrow Gen. Butler will tell of the actual break between the Mayor and himself, how the Mayor had been goaded on, and of the "intolerable situation" between the two and to what it led.)

ELECTRIC POWER OBTAINED

[EXCLUSIVE DISPATCH]

EL CAMPO (Tex.) April 16.—Electric power for operating irrigation pumping plants of this district will be supplied by the Texas Central Power Company, according to E. B. Neiswanger, general manager. The company will also furnish power for many irrigating pumping plants in Colorado county, he said. More than 30,000 acres of rice will be irrigated by pumps electrically operated. The irrigated districts embraced in the power transmission system of the company are El Campo, Eagle Lake, Louise and Bay City.

More Than 80 Lots Sold Last Sunday in KRAMER HILLS

Come Tomorrow to See the Fastest Growing Town in The World. In the New Discovery Gold District Near Mojave.

LOTS $250

Some More—None Less

FEE OWNERSHIP
GUARANTEED TITLES
PATENTED LAND

40% of Mineral Rights Go To Lot Purchasers. Mutual Water Company —One Share of Water Stock With Each Lot.

SALE NOW On the Property

SUBSTANTIAL DEVELOPMENTS
The first 24 hours in Kramer Hills saw the establishment of a Newspaper, Pool Hall, Bakery, Grocery, Cafe, Lumber Yard, Electric Shop, Auto Camp, Sign Shop, Mining Exchange and Assay Office.

FREE AUTO PARK AT KRAMER HILLS

SEE THE MINERS PAN THE GOLD

ARRANGE TO GO UNDER GROUND THROUGH THE DISCOVERY MINE

TAKE A SAMPLE OF ORE HOME WITH YOU

HOW TO GET THERE—
Route (1) To San Bernardino, then over paved Cajon Pass to Adelanto Junction (about eight miles beyond Summit.) Then left through Adelanto to Kramer Hills.
Route (2) Through San Fernando to Lancaster, then over good dirt road to Kramer Hills.

KRAMR EHILLS LAND COMPANY
KRAMER, CALIFORNIA

OUT TAKING THE AIR AGAIN

After a ten months rest in her hangar, the dirigible Los Angeles, thoroughly repaired and overhauled, was brought out for a short test flight Tuesday. This picture shows the great ship moored to her mast at Lakehurst, N. J., preceding the flight. Some trouble was experienced mooring her, but was successfully accomplished after a cable that broke had been replaced.

[P. & A. Photo]

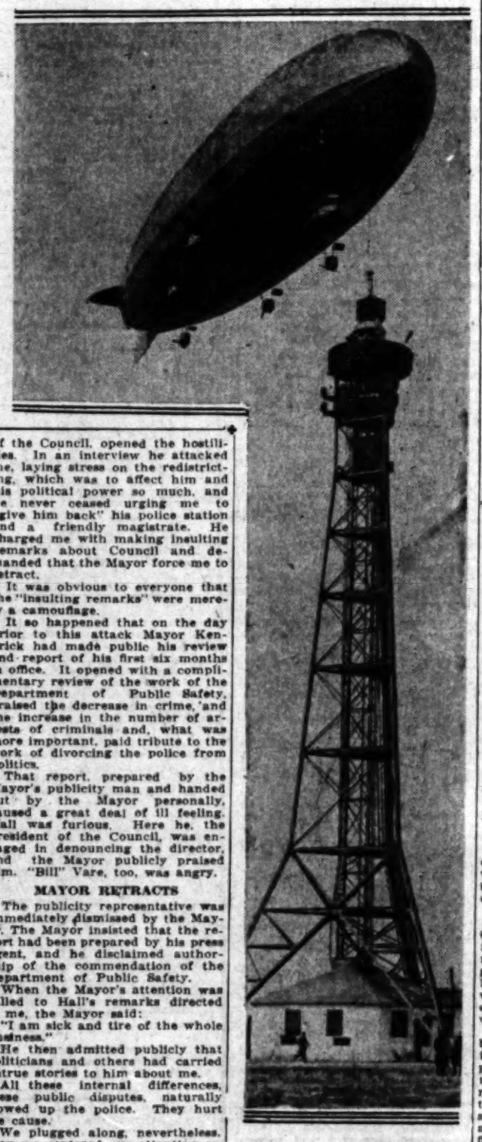

Realty Licenses Issued by State Show Increase

[EXCLUSIVE DISPATCH]

SACRAMENTO, April 16.—Reflecting the healthy condition of the real estate business in California, State Real Estate Commissioner Gabbert announced today that brokers' and salesmen's licenses issued to date in 1926, total 37,656, almost 3000 in excess of those issued for the same period in 1925, when 34,749 applications were approved.

It is an evidence of increasing activity in real estate, said the commissioner, and appears to extend to the whole State, although the largest increases appear to come from the San Diego district, where there is great activity in business, subdivision and industrial properties.

The official spring directory of licensees, brokers and sales is on the press at the State Printing Department and will be ready for distribution late in April, Gabbert declared.

Special deputies have been assigned to inspection work, Gabbert said, and are beginning a check of all brokers in the State as to their observance of the requirements of the license law in display of adequate signs and maintenance of offices.

Plane With Six Leaves Dayton for Southland

[BY A. P. NIGHT WIRE]

DAYTON (O.) April 16.—Six army air officers left Wilbur Wright Field here in an airplane shortly after 11 o'clock today for Santa Monica, Cal., where five of them will receive new planes and fly back east.

The flight is the longest ever attempted by the Army Air Service, in which six men have been carried in one ship. The distance is 2200 miles.

Capt. Henry Pascale, Fairfield air intermediate depot, here, is the pilot. With him are Capts. R. G. Hoyt and Vernon L. Burge, and Lieuts. Max Balfour, and C. E. Coverill, all of Bolling Field, Washington, D. C., and Lieut. William J. Hanlon of Fairfield.

WOULD REGAIN RING

[EXCLUSIVE DISPATCH]

TAUNTON (Mass.) April 16.—Suit has been entered in the District Court here by Amedo Beledo of this city, against his former fiancee, Claudia Dion of 110 Whittenton street, to regain possession of a diamond ring that he gave her on a promise that she would marry him. He also seeks the return of $209 in cash that he says he gave his fiancee.

AIR UNIT READY TO MAP ALASKA

Party Will Leave San Diego Within Three Weeks

More Than 100 Navy Men to Take Part in Work

Vessels Prepare to Convey Supplies Into North

[BY A. P. NIGHT WIRE]

SAN DIEGO, April 16.—Plans for the Navy's forthcoming air-mapping expedition into Alaska rapidly are being completed at the North Island naval air station. It is expected that, barring unforeseen delays, the expedition will be under way within the next three weeks.

Lieut. B. H. Wyatt, who will have charge of the air-mapping operations, announced yesterday that two of the four amphibian photographic planes have been shipped from the Loening Aircraft Company's plant at New York and will arrive here the 30th inst. The other two planes are to be shipped direct from New York to Seattle for assembly at the naval air base at Sand Point.

FLIGHT TO SEATTLE

According to present plans the two planes due here the latter part of this month will be tested and then flown direct to Seattle. From the Puget Sound port the four amphibia will be piloted to Ketchikan, the first base of the air-mapping expedition.

The aircraft tender Gannett, now at the Mare Island navy yard being outfitted for northern service, will return here the 27th inst. to embark personnel and supplies.

Problems of housing the personnel during the months the naval airmen will be engaged in photographic work on the Alaskan peninsula have been solved by procuring from the Bremerton navy yard a 250-ton covered ammunition lighter or barge. This craft will be sufficient to accommodate all the aviation personnel. The barge will be towed from Bremerton to Ketchikan by the Gannett.

Tons of stores and supplies for the expedition are to be transported from Mare Island to Bremerton on the oilers Neches and Kanawha.

MORE THAN HUNDRED

The party will include seven officers and 100 men, forty-seven of whom actually will be attached to the aviation group and the remainder to the Gannett.

The area to be mapped this summer will include about 40,000 square miles of territory having snow-capped mountains, icy rivers, tremendous glaciers and great forests. The first base will be Ketchikan. Later, the work will be extended to cover the government natural oil reserves in the vicinity of Point Barrow.

The entire territory which is to be mapped, making a task which it is expected will keep the expedition in Alaska during the summers of 1926, 1927 and 1928, is mountainous in the extreme and the land areas are cut by innumerable tide water bays, sounds, inlets and fjords, some of which are flanked by huge glaciers, descending the mountain passes. Peaks rise from 3000 to 10,000 feet and some of the peaks of the Fairweather group extend to 15,000 feet.

At the conclusion of the Alaskan survey the thousands of photographs will be pieced together to form a gigantic mosaic map.

Prehistoric relics found At CATALINA

RELIC-HUNTING is the newest diversion at Catalina. Recent discoveries of prehistoric cooking implements, etc. used by a race of "White Indians" perhaps two thousand years ago, have added a new interest to the "Magic Isle."

Sites of ancient villages, prehistoric workshops, exactly as the ancient workers left them, extensive burial grounds etc., testify to an ancient civilization which flourished long before the Christian era.

So, to its many modern charms, Catalina now adds the lure of the ancient...and more than ever it becomes the "Magic Isle." A glorious place for a wonderful outing.

"Catalina's Yesterdays"
You will enjoy the story of the Ancient Islanders, as told in this fascinating little booklet, illustrated with photographs of recent finds. Mailed to any address on receipt of 25 cents. (Also for sale on Steamers and at the Island)

Round trip from L. A. $3.10; from Wilmington $2.25; from Pasadena, $3.55; from Long Beach, $2.45. Boat train leaves 6th and Main, Los Angeles, at 9 a. m.; Pacific and Ocean Ave., Long Beach, at 9:15 a. m.; Colorado and Broadway, Pasadena, 8:05 a. m., connecting with steamer sailing from Wilmington at 10 a. m.

Catalina Ticket Offices:
6th and Main, Los Angeles. Phone TRinity 2961
148 E. Colorado Street, Pasadena, Fair Oaks 46
156 W. Ocean Ave., Long Beach. Phone 619-74
Catalina Terminal, Wilmington. Phone 127

In All the World No Trip Like This

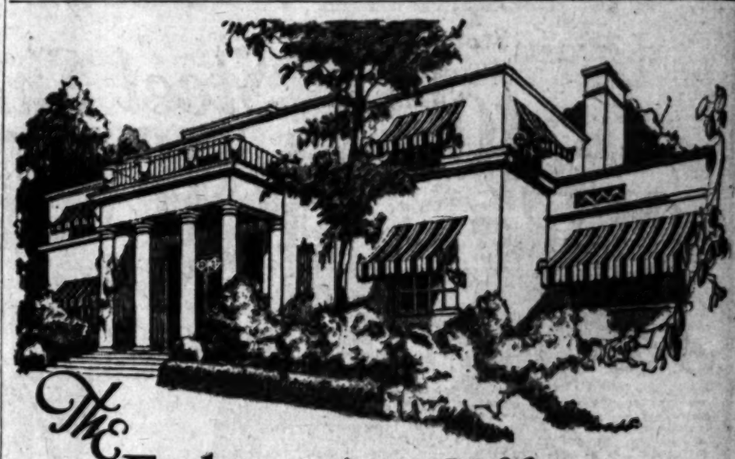

The Enhancing Effect

A HOUSE with four plain walls and a roof would be sufficient to keep us warm and keep us dry and give us privacy. But who would want to live in a house like that! We must have shrubs here and there *against* the walls and architectural decorations *on* the walls, and a touch of color.

Nothing so easily and pleasantly imparts this exterior beauty to a residence like SWANFELDT AWNINGS. Their superior artistry of coloring has a subtle enhancing effect that will make your home at once more livable and more admired. Telephone for our representative to show you the charming possibilities of decoration with these awnings.

[You will want to place your order early to insure promptest installation. Ask about our convenient new deferred payment plan.]

Swanfeldt Awnings

In Los Angeles ~ 224 South Main Street ~ TRinity 0851
In Pasadena ~ 39 East Union Street ~ Terrace 4210
In Long Beach ~ 146 American Avenue ~ 629-44

SINCE 1887 THE ORIGINATORS OF ADVANCED AWNING DESIGNS

Telephone MEtropolitan 0700
Whenever you want to place a want ad in The Times.
—No charge account is necessary. Collection made later.

MILLIONS ASKED FOR NAVY BASES

Wilbur Submits Request for Construction Fund

Pearl Harbor to Get Half of $19,177,500

San Diego Establishment on List for Barracks

[EXCLUSIVE DISPATCH]

WASHINGTON, April 16.—Congress was asked today by Secretary Wilbur to appropriate $19,177,500 for construction work which the Navy Department considers urgent.

Approximately half of the proposed expenditure would go to the naval base at Pearl Harbor, Hawaii, which would be allotted more than $9,000,000 for improvements, including $5,000,000 for a large floating dry dock, $1,500,000 for waterfront development and a like amount for the submarine base, and $1,150,000 for buildings and equipment at the air stations there. These proposals are in line with the report of a Congressional committee that visited Hawaii last summer.

The Navy Department desires $2,535,000 for the Puget Sound navy yard, $1,210,000 to be used for a crane and $1,000,000 for a machine and electric shop.

Smaller appropriations were requested for barracks and other improvements in the naval establishments at Norfolk and Hampton Roads, Va., San Diego, Portsmouth, N. H., New London, Ct., and the Canal Zone.

Appropriations totaling more than $1,000,000 were asked for the construction of barracks and other projects at Quantico (Va.) Marine Corps base.

Secretary Wilbur said the program had been indorsed by the Budget Bureau.

FUNDS ASKED

The following appropriations were requested:

Sand Point, Wash.—Hangar, $120,000; engine shop, $70,000; aircraft shop, $60,000; runway and beach, $75,000; storehouse $60,000; inflammable stores $26,000; magazine, $20,000; administration building and dispensary, $55,000; barracks and mess hall, $225,000; officers' quarters, $130,000; power house, distributing system, roads and walks, $140,000; landing field, $75,000; pier, $40,000; railroad connection, $30,000.

Pearl Harbor Submarine Base—Grading roads and walks, $175,000.

Submarine facilities at Mare Island, $60,000.

Puget Sound—Accessories and crane at pier six, total of $1,210,000; machine and electric shop, $1,000,000; equipment house, $100,000; paint and oil storehouse, $125,000.

At Naval Torpedo Station, Keyport, Wash.—General storehouse, $40,000; and rifle range, $85,000.

Air Station, Pearl Harbor—Engine overhaul shop, aircraft overhaul shop, $110,000; hangar and assembly shop, $216,000; storehouse, $300,000; magazine, $20,000; hangar, $224,000; runway and beach, $160,000.

San Diego—Total expenditure of $1,481,500, divided as follows: Small floating dry dock, $350,000; seaplane hangar, $130,000; runway and beach, $50,000; storehouse, $210,000; extensions to roads, walks and distributing systems, $45,000; magazine, $20,000; enlisted men's mess hall at Naval Training Station, $173,500; four barracks for enlisted men, $345,000; physical instruction building and armory, $175,000.

BODIES FOUND IN BAY

[BY A. P. NIGHT WIRE]

SAN FRANCISCO, April 16.—Two unidentified bodies were found in the bay here today. They had been in the water about six weeks. Two gold watches were found in the pockets of one, and an extra set of false teeth in the pockets of the other.

ROTORSHIP PLOWS WAVES TOWARD AMERICA

The Baden-Baden after a voyage from Kiel to Las Palmas, now is on the high seas making for New York, her first visit to America. Great interest is being manifest in this new departure in marine propulsion. Anton Flettner, the inventor, declaring that it will revolutionize maritime methods. The propelling devices, driven by the wind, are incorporated in the two masts shown in this picture, taken as the Baden-Baden was leaving Kiel. [P. & A. Photo]

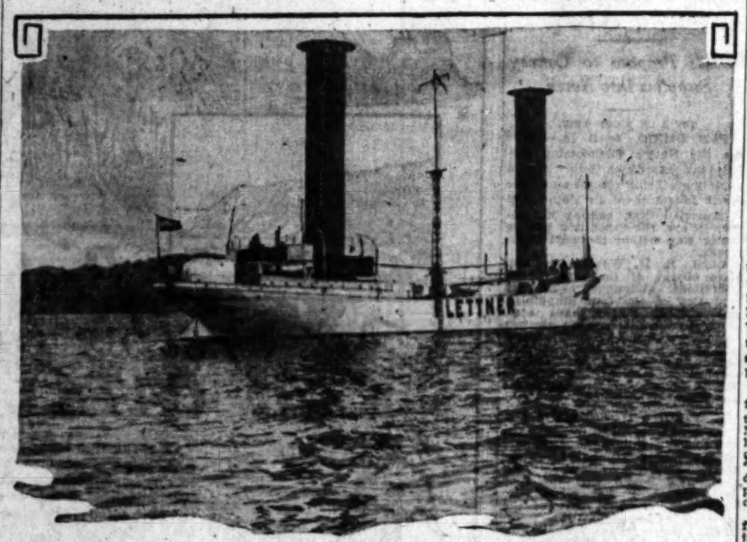

Court Fight in Textile Strike Disputes Looms

[BY A. P. NIGHT WIRE]

PASSIAC (N. J.) April 16.—Textile operators and strikers moved to take their difficulties before the civil courts today. The strike area remained quiet.

Vice-Chancellor Bentley in Jersey City granted the Forstmann & Huffman company, operating mills in Passaic and Garfield, a temporary order restraining strikers from calling at or picketing the homes of its employees or its mills.

The American Civil Liberties Union, on the other hand, announced that it will seek an order restraining Sheriff Nimmo of Bergen county from interfering under the Riot Act with peaceful gatherings in Garfield.

Announcement of the proposed move against Sheriff Nimmo came after Gov. Moore stated he had neither the power nor the desire to interfere with the officers of Bergen and Passaic counties in legal performance of their duties. A request for intervention was received from the strikers last night.

Sheriff Morgan of Passaic county announced he will send 150 deputies into Passaic county strike districts Monday morning. Passaic citizens requested this action on Wednesday. The Sheriff said he was convinced many strikers want to return to work but are apprehensive of violence from those who insist on prolonging the twelve weeks' struggle.

WEDDING ANNIVERSARY TURNS TO FUNERAL

[BY A. P. NIGHT WIRE]

NEOLA (Iowa) April 16.—Plans for celebration of the diamond wedding anniversary of Mr. and Mrs. Thomas Spencer, residents here for seventy-three years, were abandoned today and instead, arrangements were made for the funeral of Mr. Spencer. He died last night and Mrs. Spencer is near death. Today is Mrs. Spencer's ninety-first birthday. Mr. Spencer was 96.

RELIGIOUS AID PLAN OFFERED

Banker Urges Foundation for Biblical Education

Need for Evangelism Told Before Council

Woman Says Youth Must Form Own Character

[BY A. P. NIGHT WIRE]

BIRMINGHAM (Ala.) April 16. The first move toward establishment of a great permanent foundation for religious education on the part of the International Council of Religious Education was made here today in an address prepared by O. H. Cheney, vice-president of the American Exchange-Pacific National Bank of New York. Mr. Cheney was prevented from attending the council's session, and his proposal was read before the assembly.

Mr. Cheney declared that more funds are necessary to perform the task before Protestants from North America. Present-day art, literature, music, drama and education "are of the flesh," he said. "These things in modern life," he declared, are materialistic and "express in their very rhythm the machine age in which we live."

He urged that the people "go forward to the Bible, not back to it." The foundation he proposed to the council, he believes, will aid in providing a spiritual background which the newer generation needs for its daily life.

BOARD OF TRUSTEES

Mr. Cheney proposed a foundation for religious education that would become a permanent agency for the collection of gifts and bequests to be managed by a board of trustees in co-operation with such banks and trust companies as may qualify as corporate trustees. Continuing, he said:

"Such a foundation would be simply an extension of the Council—a strengthening of its powers and resources. It would assure the continuation of ample revenue. It would make possible an increased staff with increased activities. It would enlist more of the support which now so generously has enabled the council to carry on the work."

"Evangelism is a much misunderstood and abused word." Dr. Charles W. Brewbaker declared in the discussion "Educational Evangelism in Building Christian Citizenship."

He pointed ou that the church needed a program of evangelism closely related to its campaign of religious education. The problem of the church is conversion of the world and "hence the distinctive message of Christianity is the message of evangelism," he declared.

YOUTH LITTLE UNDERSTOOD

Youth is the least understood portion of life, was the declaration made by Miss Cynthia Pearl Maus of St. Louis, superintendent of the United Christian Missionary Society. Miss Maus spoke on "The evangelistic opportunity in young people." She declared that the supreme work of youth is the formation of an individual personal character.

Miss Maus declared there is no such thing as a moral type of religious experience for youth, differences of temperament and sex making that forever impossible.

Officers elected last night were Russell Colgate, New York, president; Dr. Guy E. Snavely, Birmingham, president of Birmingham-Southern College, first vice-president; William Hamilton, Toronto, second vice-president; David C. Bayless, Denver, third vice-president; Hugh S. Magill, Chicago, secretary, and J. L. Kraft, Chicago, treasurer.

HONORS FOR JOHNNY APPLESEED

Civic and Educational Clubs to Observe Birth Anniversary of Pioneer Who Blazed Path for Orchard Industry in Great Northwest

[BY A. P. NIGHT WIRE]

CHICAGO, April 16.—In celebration of the one hundred and fiftieth anniversary of the birth of Johnny Appleseed, who spent forty-one years of his life planting apple seeds and caring for apple trees in the Northwest Territory in pioneer days, thirty-five Chicago civic and educational organizations will join tomorrow in an apple-tree planting ceremony in the forest preserves.

One of the trees will be planted by Mrs. Florence Ketchum Colbert, Chicago, tenth-generation descendant of Elder William Brewster of the Pilgrims, who planted the first apple tree in the United States. A seedling of the Brewster tree still flourished at the time of the Revolutionary War, when Johnny Appleseed was born, near Bunker Hill. Legend says that his first apple seed came from the second Brewster tree.

A booklet on the life of Jonathan Chapman (Johnny Appleseed) prepared by Dr. J. L. Himrod for the Chicago Historical Society, said:

"Johnny Appleseed at 17 left home to make his own way. At Pittsburgh Landing, Pa., in 1794, he established a farm and his first apple orchard.

"Caravans of pioneers were passing Pittsburgh Landing westward bound. Johnny Appleseed would give each family a package of apple seeds.

"He was regarded as gently deranged, or at least as queer.

"In 1806 Johnny Appleseed decided he would go West. He lashed two Indian dugouts together, piled them high with apple seeds, and drifted down the river to Marietta, O. There he established a nursery and began his missionary work.

"From farm to farm he would go planting new trees and caring for those already growing. He went some distance into Illinois, where on the St. Louis road, an orchard that Johnny Appleseed planted, still stands."

In 1847 Johnny Appleseed died in Fort Wayne, Ind. A small monument marks his grave there.

Consideration of Three Shoals Bids Speeded Up

[BY A. P. NIGHT WIRE]

WASHINGTON, April 16.—Determined to complete its work in time to report to Congress by the 26th inst., the Muscle Shoals Congressional Committee met all day today and into the night, threshing over bids.

The committee has centered its attention on three of the seven proposals submitted. If it makes a recommendation, it will be either that of the Union Carbide Company, the American Cyanamid Company or the Associated Power Companies.

Investigation was started into leaks on the bids. R. E. Bower, representative of the American Farm Bureau Federation and member of the former Presidential Muscle Shoals commissions, was asked to explain where he got copies of the three bids on which the Bureau made its comparative analysis, which was submitted to the committee. The bids were supposed to be confidential.

Senator Heflin, Democrat, Alabama, member of the committee, declared it had abandoned plans for asking for an extension of time in which to report to Congress. He predicted the committee will be ready with recommendations by the 26th inst.

Wheeler Raps Senate Ouster of Brookhart

[BY A. P. NIGHT WIRE]

WASHINGTON, April 16.—A charge that the same forces which tried to "get" him two years ago were behind the move which unseated Senator Brookhart of Iowa was made here last night by Senator Wheeler, Democrat, Montana, at a dinner given by the Wheeler defense committee to celebrate his successful fight against charges brought by the Department of Justice.

Senator Wheeler urged that the remainder of the $15,000 fund raised to aid him be turned over for Brookhart in his next race for the Senate. Brookhart was chairman of the committee created on motion of Wheeler, which investigated the administration of Harry M. Daugherty, Attorney-General.

Unseating of the junior Iowa Senator, he said, was the greatest "crime" in the Senate's history.

DEATH TAKES 'MISSING LINK'

[BY A. P. NIGHT WIRE]

NEW YORK, April 16.—Krco Farini, who for thirty years was billed as the "Missing Link" in circus sideshows, died today of influenza. She was born in Siam and was 49 years of age.

DEMOCRATS ATTACK WAR CLAIMS BILL

Garner Assails Measure to Adjust Alien Property Disputes as Great "Steal"

[BY A. P. NIGHT WIRE]

WASHINGTON, April 16. — A Democratic attack on the administration bill to adjust World War alien property claims broke loose in the House today after several days of heated discussion at closed sessions of the Ways and Means Committee.

Representative Garner, Texas, ranking Democrat on the committee, assailed the measure as "the most stupendous steal that has ever been suggested in the history of America." This outburst followed a committee rift on strictly party lines, with Democrats opposing adjustment of ship losses and insurance claims where claimant companies showed a profit on war-time transactions.

Assailing Mr. Garner as a "false prophet," Representative Treadway, Massachusetts, a Republican on the committee, denied that House action on the measure would be forced within ten days. The committee, he pointed out, has not yet acted on the bill.

Mr. Garner appealed to members of the House to read the report of the hearings on the bill before it comes to a vote, because all features of the measure "cannot possibly be disclosed in the House debate."

SIGNS STOP TRAFFIC

Have to be Covered to Prevent Rush Hour Jam

[BY A. P. NIGHT WIRE]

NEW YORK, April 16.—A public that believes in signs gave Times Square subway station guards a new problem in traffic jams, which, however, was quickly solved.

Each night at rush hours such a large crowd gathered before two mechanical signs, one advertising a girly revue, and the other a railroad, that progress of subway travelers between the shuttle and the Broadway tracks was impossible.

A guard ended the jam by shielding the signs from the public with a huge square of paper during the peak hours. Now the signs are dark while the subway public is on its way home.

THE MAY COMPANY
CLEVELAND ~ ~ AKRON LOS ANGELES ST. LOUIS ~ ~ DENVER

"Bristol" Steel Shaft Golf Clubs

$8 and $9 Models
Fibre or Iron Faces

$4.59

Brassies, Drivers, Spoons

MADE by the maker of Burke clubs. You know they have merit. They're absolutely perfect! Brand new! Evenly balanced, in every way up to the high standard that has made Burke clubs prized by all golfers. It's another triumph of The May Company's 5-store buying power, one that is bound to win the everlasting good-will of all who share in this extraordinary saving. It's only fair to warn you to pick YOUR clubs early.

Colonel "Blue Click" Golf Balls, regularly $12 a dozen, Special $7.50 dozen.

Wright & Ditson 1926 Tennis Balls going special Saturday at 45c.

$5 Base Ball Gloves, $2.95.

$5.50 Base Ball Shoes, $3.95.

$4 Tennis Rackets at $2.89.

$10 Camp Cooking Sets, $8.59.

(Sporting Goods—Second Floor)

THE MAY COMPANY
CLEVELAND ~ ~ AKRON LOS ANGELES ST. LOUIS ~ ~ DENVER

Men's and Boys'
Sweaters

$3.48 to $5.95 Models Grouped
For Spectacular Selling at

$2.95

Sweaters—brand new sweaters—of every description. The surplus stock of one of the Pacific Coast's largest jobbers. Sweaters of all-wool, wool and worsted, wool jersey, rayon and wool mixtures—in every imaginable color and color combination.

Lumberjacks, slip-ons, golf sweaters, hiking sweaters, coat sweaters, turtle neck, cricket neck — every kind!

Today! Don't Delay!

(Men's Sweaters—FIRST FLOOR)
(Boys' Sweaters—SECOND FLOOR)

Dreams of Hollywood Chocolates

For the—
Anniversary
Birthday
Congratulations

From cover to chocolates not another box like it.

One Pound $1.50

BISHOP & COMPANY

Regardus Descendants!

ALL ARE INVITED.

BIG Open GRE MANC at the Bri The Cor Saturda Apri NI Saturday and

Aerial Circus Saturday and Sunday Afternoon

Light Lunch Each Evening and Saturday and Sunday Afternoons

18 Piece BAND

RADIO Programs Over KFWB and KNX ~ Fri., Sat. and Sun. Nights between 7 and 10 P.M.

EARLY REPORT ON FARM BILL

Action Next Week Promised Minnesota Group

Haugen Instructed to Draw Up New Measure

Corn Belt Plan to be Basis of Compromise

[BY A. P. NIGHT WIRE]

WASHINGTON, April 16.—Notice from Minnesota Republicans in the House that they will oppose adjournment of Congress until farm relief legislation is enacted brought from Representative Tincher, the Republican leader, a response today that he expected a bill reported by next Wednesday and brought up in the House the latter part of the week.

Meanwhile, the agriculture committee, displaying symptoms of swerving from Secretary Jardine's plan, embodied in the Tincher bill, instructed Chairman Haugen to draft a measure. This procedure was adopted without a dissenting vote. But did not commit members to any form of legislation.

At the White House it was said President Coolidge intends to withhold sanction of the Tincher bill until he can inform himself more definitely of its provisions and various farm groups in Congress have had opportunity in the House and Senate to develop their views as to what should be done.

He is inclined, however, to look with favor on the principle of the Tincher bill of not engaging the government in the buying or selling of farm products. Its foes regard the revolving fund provision of Secretary Jardine, provided for in the Tincher measure, as a government subsidy any more than loans extended through the War Finance Corporation, and believes that it would provide a way for farmers more direct and satisfactory than that of the intermediate banks, which, he believes, are not functioning as well as had been expected.

At the meeting of the House Agricultural Committee Chairman Haugen indicated that in working out a bill he will use the corn-hog measure as a basis, modifying it in important particulars so it will be similar to the McNary-Haugen bill, which failed to receive Congressional approval two years ago.

His plan is to include a revolving fund for stabilizing agricultural prices by levying an equalization fee on the first sale of wheat, corn, cattle and hogs.

Telephones are being installed for the first time in parts of Ireland.

Dreams of Hollywood CHOCOLATES

For the Anniversary Birthday Congratulations

From cover to chocolates not another box like it.

One Pound $1.50

CANDY & COMPANY

Glorious Descendants!

[illegible] will hold an open [illegible] Hall, Wilshire Blvd. at [illegible] Ave., on April [illegible] at 8 p.m. [illegible] W. T. [illegible] of New York City and Mrs. [illegible] of Michigan. [illegible] ALL ARE INVITED.

PYROTECHNICS SHOWER EARTH

Lyraids Meteors Swarm on Annual Visit

Thought to be Remnants of Former Comet

Globe Passes Through Path Always in April

[BY A. P. NIGHT WIRE]

CHICAGO, April 16.—This old earth, which has brooked no interference with the even tenor of its course through untold centuries, renewed acquaintance tonight with what may be the remnants of a comet that went to pieces ages ago.

But as on every year in the past, the mundane sphere went calmly about its business as if nothing at all had happened. For the curious inhabitants of this planet, however, there was a display of fireworks in the sky as the periodic swarm of meteors known as the Lyraids entered the earth's atmosphere and were consumed.

The Lyraids, which appear every year between April 16 and 22, with the greatest pyrotechnical display on the 21st, received their name from the fact that they appear to radiate from the direction of the constellation of Lyraid, which contains the brilliant star, Vega.

The best view of the meteors was obtained by watching the northeastern sky during the evening hours.

Meteors are mere dust-like particles of matter speeding through space, generally in clouds or swarms. It generally is believed that they are remnants of comets that have disintegrated. When the meteoric dust becomes trapped by the earth's atmosphere, the friction produced by its passage through the air heats it to incandescence.

Since the meteoric swarm pursues a regular orbit around the sun the earth can meet it only when its own orbit cuts this path. The encounter, therefore, must always happen on or near the same day of the year, except as in time the meteoric orbits shift their positions on account of perturbations.

Probably the most remarkable of all meteoric showers was that of the Leonids on November 12, 1833. The number of meteors at some stations of observations was estimated as high as 100,000 an hour for five or six hours. "The sky was as full of them as it ever is of snow flakes in a storm," one witness noted.

GOLF WIDOW TURNS TO GRASS

[BY A. P. NIGHT WIRE]

OMAHA, April 16.—Testifying that her husband, John W. Hughes, former Nebraska State golf champion, neglected her for the golf links, Mrs. Anna Ethel Hughes was granted a divorce in District Court here today.

Ever since their honeymoon in 1918, her husband's enthusiasm for golf caused him to give up social affairs and disagreements followed, Mrs. Hughes said. She said her husband was never home for Sunday dinners and that he played golf every Sunday afternoon. He also attended every golf tournament he could, staying away from home many days at a time, she declared.

RUM TRUCK ABANDONED

[EXCLUSIVE DISPATCH]

PORTLAND (Or.) April 16.—After a chase of more than ten miles deputy sheriffs of Cowlitz county, Wash., were forced to admit that they were easily outdistanced by a fleeing truck manned by a skilled driver. However, something apparently went wrong and the driver abandoned the new truck in the city limits of Kelso. It it the officers found sixty-five cases of Scotch liquor which was being headed toward Portland from the Canadian border.

BIG 3-NIGHT CELEBRATION of the Opening of GREATER MANCHESTER AVENUE

at the Brightest Spot in the Southwest

The Corner of Arlington and Manchester

Saturday - Sunday and Monday

April 17 - 18 - 19 - 1926!

NIGHTS - 7:30 to 10 P.M. and

Saturday and Sunday Afternoon - 2:00 to 4:00 P.M.

You and your friends are invited to come to the big celebration we are staging in honor of the opening of Greater Manchester Avenue from Arlington Avenue to Inglewood. One hundred feet wide and paved with concrete, this latest link brings the project to extend Manchester from Playa del Rey to San Diego a long stride nearer to completion. The huge benefits that are coming to this particular part of the Southwest make us very happy; and we want you to share our joy with us.

Look For The Lights In The Sky

Giant searchlights, two batteries of them, will furnish brilliance for the Saturday, Sunday and Monday night performances from 7:30 to 10:00 p.m. Watch for the light in the sky, it will guide you to the show.

Chief Mad Wolf and members of his tribe will entertain you with Indian songs and dances in a real tepee village. In addition, they have several novelty acts arranged especially for this occasion, among them an Indian interpretation of the Charleston.

The Hal Roberts 18-piece Golden State Band has been engaged to furnish the musical programs throughout the entertainment, both afternoons and evenings.

New Flying Circus Stunts

A leading feature of the Saturday and Sunday afternoon celebrations will be a flying circus, the aviators performing many new and daring stunts that are guaranteed to give you a thrill that you will remember. The Indians, band and other features will be on the job as well.

Dainty Light Lunch Free

All three evenings and both afternoons you will be served with a light lunch and good coffee. Like the rest of this entertainment, the lunch is free. You and your friends are invited to come as our guests; the show is on us. Come as often as you can and stay as long as you can; you're more than welcome.

Win a Valuable PRIZE

Come to this celebration and qualify for the big slogan contest with the valuable prizes listed below as the reward for success.

You will be given a printed copy of the rules, a list of the prizes, the names of the Board of Judges, and a blank on which to submit your suggestions.

It costs nothing to try, and the winners will receive the prizes with no "strings" attached.

Here are the prizes:
1st—Fiv-tube, console model Gilfillan radio, including batteries and tubes.
2nd—Five-tube, model 8N-1 Gilfillan radio, equipped with batteries, tubes and loud speaker.
3rd—$100.00 in Gold.
4th—$75.00 in Gold.
5th—$50.00 in Gold.
10 additional Gold prizes of $10.00 each.

In case of a tie for any of the above prizes, each of the tying contestants will be awarded the full amount of the prize.

Smith Investment Co.
8610 South Western Ave.
Phone THornwall 6167

HERRIN BURIES ITS DEAD

Troops Vigilant as Three Victims of Latest War are Laid in Final Rest

[BY A. P. NIGHT WIRE]

HERRIN (Ill.) April 16.—With troops patrolling streets in the vicinity, funeral services were conducted today at the First Christian Church for Harland Ford, Mack Sizemore and Ben Sizemore, the three Klansmen killed in Tuesday's election disorders. The Odd Fellows Lodge, of which the three men were members, had charge of the services. The small church was packed to capacity and many stood on the outside.

The Coroner's jury held a short session today, heard two witnesses, and adjourned until tomorrow morning. Richard Thompson, a miner, testified that three automobiles loaded with armed men drove up to the Masonic Hall polling place, where the men got out and started toward John Ford, former Chief of Police, reputed Cyclops of the Herrin Klan now and a brother of one of the slain men.

He said a man he believed was Mack Sizemore, fired the first shot which killed one of two men who accosted Ford and searched him. Almost simultaneously, however, Thompson testified, Mack Sizemore fell mortally wounded. He said he did not recognize any of the men who got out of the cars.

Date McNeill, the other witness, testified in the main to the same effect. In the previous shooting at the Smith Garage, he said, he saw fifteen or twenty men firing toward the garage, the only one of whom he recognized was Bill Burton.

He said a man he believed was Mack Sizemore, fired the first shot which killed one of two men who police or regular deputy sheriffs near the polls.

FILM BOYCOTT ON QUEBEC

American Producers Place Ban Due to Methods Adopted by Board of Censors

[EXCLUSIVE DISPATCH]

MONTREAL (Que.) April 16.—Montreal and other cities of the Province of Quebec are to be boycotted by United States film distributors after August 1, and the prospects are that after that date moving picture houses here will have to close down. This announcement was made this afternoon at a meeting of local motion-picture distributors called specially to consider the situation.

"Orders have been received by local distributors from New York not to take any more orders for presentation of films in Quebec after August 1, stated Col. John Cooper of Toronto, president of the Motion-Picture Distributors of Canada, who is in the city to deal with the situation.

"We attribute them to the censorship here," answered Col. Cooper. Motion-picture censorship in Quebec is the worst in the world. We have had trouble with the censor board for years.

"Quebec has a perfect right to make its own laws, but we reserve the right whether we will live under those laws or do business under those laws.

"For years the distributors have been faced with this situation of their films, acceptable anywhere else, coming up here and being cut by the censor board. So much has this been done that Quebec has not proved a profitable market and for that reason there is no use doing business here. Quebec represents less than 1 per cent of the market for films on this continent. While there are censorship boards in all provinces of the Dominion except Prince Edward Island, there are censor boards in only six States of the Union, New York, Pennsylvania, Ohio, Maryland, Connecticut and Rhode Island."

CITE COTTAGE CHEESE GAIN

[BY A. P. NIGHT WIRE]

SACRAMENTO, April 16.—Cottage cheese is rapidly coming to the front as an important branch of the dairy industry, a report issued today by the State Department of Agriculture shows. During 1925, 10,000,000 pounds of this cheese, valued at more than $1,500,000 was produced, as compared with 3,500,000 pounds for the previous year.

SACRAMENTO BANKER DIES

[BY A. P. NIGHT WIRE]

SACRAMENTO, April 16. — John H. Bacher, widely known Sacramento banker, died here today. He was president of the Shaw-Bacher Hardware Company, a bank director and extensive farmer. He was a member of the Union League Club of San Francisco.

For the Advancement of Music

Knabe

That Glorious Masterpiece

Zoellner Quartet

appearing in its final concert of the season

MONDAY EVENING BILTMORE HOTEL

The renowned Zoellner Quartet is composed of rare musicians who satisfy our souls with the utter beauty of music.

They naturally insist upon the supreme tonal qualities of the

KNABE

for all their concerts. They have each purchased the Knabe for use in their homes and for the official piano of the Zoellner Conservatory.

Hear the glorious Knabe today in our Music Room

FITZGERALD MUSIC HILL ST. COMPANY AT 9TH

A NEWSPAPER FOR LITTLE FOLKS

What the Boy Scouts and Camp Fire Girls are doing—new games, puzzles, magic tricks, etc.—a bright, clean tabloid newspaper for young folks, issued every week with the SUNDAY TIMES.

666

is a Prescription for Colds, Grippe, Flu, Dengue, Bilious Fever and Malaria.

It kills the germs.

All the Samples You Can Carry

first annual CALIFORNIA-MAID exposition

All Next Week—April 19 to 24

Is Mussolini Building a New Italian Empire?

Mussolini, the Italian dictator, is trying to form an anti-German bloc of Italy and the Balkan States, it is charged by some German writers, and the chief purpose of this bloc would be to prevent the union of Austria and Germany.

There is probably no man living today who is causing more concern to the chancelleries throughout the world than Mussolini. He has been charged with having the ambitions of Caesar, and to fulfill his ambitions he would stop at nothing—so say his enemies.

That he has Jugo-Slavia's support is obvious, we are told, from the recently concluded treaty between Italy and Jugo-Slavia. What is more, according to a special correspondent of the London **Westminster Gazette**, Mussolini's object in all the combinations he is engineering in Jugo-Slavia, Greece, and other South and Central European nations, is to obtain at least the benevolent neutrality of his neighbors in connection with his great "Empire" projects in the Middle East.

A leading article in THE LITERARY DIGEST this week, in text and picture, gives an illuminating insight into the political turmoil in Europe. It brings out in sharp contrast all the opposing elements so that the average man will understand the situation clearly.

This is only one of the many instructive and interesting news-features in THE DIGEST this week. Among others are:

The Impeachment of Judge English
More Money from Lower Taxes
Rubber, Politics, and Filipinos
The Remarkable Matteotti Verdict
The "Bread Trust's" Plans All Dough
May We Treat With the Terrible Turk?
The Prospects of "World Revolution"
British Complaints Against America
Scraping the Ancient Auto
Ironing Out Railroad Worries
The Passing of Natural Ice
A Sparring Match of Music Critics
News From the Buried Greek World
Former Foemen's Appeal for Germany
Reforming the Stage from Within
Is Mysterious "Anastasia" the Czar's Daughter?
The End of a Hushed Voyage
An Editor's First Aid to Young Writers
New York From an Armoured Car
Sports and Athletics
Department of Good English

Color Reproduction — "THE STUDENT"—By Irving R. Wiles

Many Interesting Illustrations, Including Humorous Cartoons

Get April 17th Number—On Sale To-day—All News-dealers—10 Cents

It is a mark of distinction to be a reader of

The Literary Digest

EMILY POST'S ETIQUETTE—"The Blue Book of Social Usage"

The most complete book on social usages that ever grew between two covers.—*Chicago Tribune.*

Selling 1,000 copies a week! 630 pages—many illustrations; $4.18, net. At every Bookstore in this city; or

FUNK & WAGNALLS COMPANY, Publishers, 354-360 Fourth Avenue, New York

The Times Free Information and Resort Bureaus

MAIN OFFICE—CORNER FIRST AND BROADWAY

are for the accommodation and benefit of persons seeking interesting routes of travel, desirable hotels, and rest, recreation and recuperation at the seashore or in the mountains. Particulars are furnished by competent attendants and by correspondence to the general public regarding rates and attractions of railroad and steamship lines, hotels and pleasure and health resorts. Descriptive circulars and transportation literature are kept on hand for inspection and distribution. This service is absolutely free.

Make Your Resort and Hotel RESERVATIONS FREE OF CHARGE AT THE Times Information and Resort Bureau, Times Bldg., Bdwy. at First St., or at the Times Branch Office, Information and Resort Bureau, 621 South Spring St. Telephone MEtropolitan 0700.

"Direct-U"

Have you had difficulty in finding some particular advertised product? Have you had to hunt from store to store to find something you had seen advertised? The Times has established a new department, called "Direct-U," which has collected data about thousands upon thousands of trade-named (advertised) products and stands ready to tell you just where you can find the thing you want.

The Times is glad to help its readers and advertisers through this new service—so make free use of it since it is no charge, of course.

All you need do is phone the Los Angeles Times—MEtropolitan 0700—and ask for "Direct-U" Department.

Resorts

Glacier Park 12-DAY ALL-EXPENSE TOUR Including trip on Puget Sound to Victoria and Vancouver, Rainier Park and Crater Lake optional on return. PECK-JUDAH TRAVEL BUREAU A WEEK IN THIS WONDERLAND 727 So. Spring St., Los Angeles, California.

Hotel Windermere, Santa Monica A quiet, exclusive family hotel on the American Plan. Located on the Palisades of the Pacific. Phone 22291. Golf Privileges. Reasonable Rates.

RAYMOND HOTEL GOLF COURSE PASADENA OPEN TO THE PUBLIC GREEN FEES, $1.00 PER DAY. CHANNING FLOYD—Professional. Instruction by Appointment.

Los Angeles Hotels

HOTEL STOWELL 416-418 SOUTH SPRING ST., LOS ANGELES Fireproof—300 Rooms, All With Bath—Rate $2. Special weekly rates for permanents.

Superb Routes of Travel

Denver & Rio Grande Western R. R. SCENIC LINE OF THE WORLD BACK-EAST EXCURSIONS AT LOW RATES Beginning May 22nd IT COSTS NO MORE! Ask for Beautiful Free Booklets—641 S. Olive St. VAndike 8350

Resorts

East the new way!

The TRIANGLE TOUR $117.10 Los Angeles and return

See the CANADIAN ROCKIES at their best

Golf at JASPER National Park

Scenic booklet FREE

(164)

CANADIAN NATIONAL RAILWAYS H. R. BULLEN, Gen. Agt., 607 So. Grand Ave., Los Angeles SEND ME YOUR FREE BOOKLET

Name_____

Address_____

Resorts

Catalina Daily trip to The Magic Isle via big steel steamship with orchestra for dancing. Sailing 10 a.m. from Catalina Terminal, foot of Canal Ave., Wilmington. You are back in early evening. Lv. 6th and Main Station via L. E. Catalina Special 9 a.m.; Long Beach, 9:15 a.m. Special car from Pasadena 8:05 a.m. Tues., Thurs. and Sat. TICKETS: 6th and Main, L. A. TR. 2961. "In All the World No Trip Like This"

SAN FRANCISCO or SAN DIEGO YOU DRIVE 10c per mile Leave Car at Destination Pay Only for Mileage Driven For Reservations OLympia 2215 CALIFORNIA YOU DRIVE SERVICE San Diego—1135 3rd St.; Los Angeles, 626 S. Grand Ave.; Hollywood, 6767 Hollywood Blvd.; San Francisco, 371 Post St.

RAMPAGE OF RED MEN TO BE CHECKED

Klamath Braves Involved in Drunken Revels Ordered Arrested by Indian Service

[BY A. P. NIGHT WIRE]

KLAMATH FALLS (Or.) April 16.—Indians on the Klamath Reservation, who have been on a drunken rampage, were placed within the law of arrest again tonight. The United States Attorney at Portland, Or. sent word to the United States Commissioner here to order the arrest of all Indians who have been defying civil authorities on the reservation. The order makes no provision for enlisting the aid of State, county or city officers in making arrests, but charges the Indian Service with the duty of arresting and hailing offenders before the commissioner.

The new order is a compromise to appease citizens who appealed to Washington against a recent decision of a Federal judge at Portland which held that Indians are wards of the Federal government and are immune from arrest, under treaty provisions. Dist.-Atty. Elliott here was advised tonight to appeal from the Federal District Court decision.

The situation is somewhat aggravated by the fact that many of the drunken Indians have much "new" money, having recently been paid an aggregate of $60,000 for their timber on the reservation.

Other Indians range large bands of stock in the hills supplementing their income from timber sales, and are in the habit of leaving the reservation to spend Saturday night in Chiloquin, the reservation center.

Affairs are expected to come to a focal point tomorrow night when the Indians gather.

Even in the old days when the Indians were under the restraining command of Klamath county peace officers, shooting of dance-hall lights and other manifestations of exuberance were common.

A huge clock with a face made of flowers keeps accurate time in a party at Interlocken, Switzerland.

FATIGUED NORGE CREW RESTS UP

Polar Airship Flyers Weary After Trip from Oslo

Celebrations Postponed Till Men Regain Energy

Craft to Remain at Russian Post About Week

[BY CABLE AND ASSOCIATED PRESS]

LENINGRAD, April 16.—Weary from their many hours in the air on the journey yesterday from Oslo, Norway, to Trotsk, just outside Leningrad, the officers and crew of the Amundsen-Ellsworth dirigible Norge rested the greater part of today at the Gatchina palace in Trotsk, which has been placed at their disposal. Celebrations in their honor have been postponed until the men have thoroughly recovered from the effects of their long vigil at their posts.

Commander Nobile, vice-chief of the expedition, said it is the intention to remain at Trotsk about a week pending news of the completion of the mast for mooring the Norge at Spitzbergen. The motors will be thoroughly overhauled before the dirigible starts on the next lap of the voyage northward, which, it is confidently expected, will lead eventually across the North Pole to Alaska.

DESCRIBES EXPERIENCES

Commander Nobile described in detail some of the experiences of the seventeen-hour trip from Oslo to Trotsk.

"I am not afraid of fog," he said, "and if during the polar flight we encounter fogs like that of yesterday I shall use our British compass. The whole voyage thus far has been without a hitch. All three engines have been well tested by the flight from Rome. Between Oslo and Trotsk our speed was more than sixty miles an hour, and even during the foggy stage we kept going at nearly forty miles an hour."

STANDS AT ANGLE

Commander Nobile and all the members of the crew withstood perfectly the heavy rolling of the Norge while passing over the Baltic, when, at one time, the airship stood at an angle of 45 deg. The necessity of standing in the airship's gondola and the extremely low temperature encountered over Asthonia naturally wearied the crew very greatly, although it did not dampen their high spirits and optimism. The commander expressed gratification over the careful preparations by the ground staff at the Trotsk airdome for mooring the dirigible, which was carried out with complete success, despite the dark night.

The flight from Trotsk to Spitzbergen, it is expected, will occupy about forty hours. Unless there is a strong wind, a stop of a few hours will be made at Vardo, on the northern coast of Norway.

Millions Left to English Lord by Shipowner

[BY CABLE—EXCLUSIVE DISPATCH]

LONDON, April 16.—It was announced today that Sir Robert Houston, shipowner, who died a few days ago, has left the bulk of his fortune, estimated at $35,000,000, to Lork Birkenhead, Secretary of State for India. Sir Robert, who married a few years ago, left no heir and he and Lord Birkenhead had been the closest friends for many years, beginning when they sat in the House of Commons for adjoining divisions in Liverpool.

Lord Birkenhead, who formerly made a great income at the bar, has been unable, on account of tradition, to return to practice because he has been a Lord Chancellor and as a result has been dependent upon his salary as a Cabinet member and on the revenue he received from his writings. Lord Birkenhead today declared he knew nothing of the legacy.

STANDS BETWEEN LOVE AND LAWSUIT

[P. & A. Photo]

Stanford E. Comstock

COMSTOCK'S WIFE PLANS RECEPTION

Expresses Willingness for Him to Wed Peggy, But Says He Must Settle Up

[EXCLUSIVE DISPATCH]

CHICAGO, April 16.—When Peggy Hopkins Joyce and her newest fiance, Stanford E. Comstock, formerly of Chicago, arrive in New York tomorrow from Miami, one of the first to congratulate them on their engagement will be a representative of Mrs. Evelyn Comstock of Chicago, who maintains she is still Comstock's legal wife.

"Let her marry Stan if she wants to," said Mrs. Comstock today at her apartment. "But"—and she was emphatic about this— "I have heard that men's fortunes sort of melt away when they fall in love with Peggy Joyce. I want some assurance that I am to be provided for. He is my husband and owes me that much.

"I was able to get a decree of separation since from Stan in Cleveland, and I suppose the same evidence will bring me a divorce. But he can't divorce me. I won't stand for that sort of reflection on my character, even to let Stan marry Peggy. But still you can't tell—"

She sighed reminiscently.

"Stan always was able to twist me around his finger when he tried to wheedle me into doing things I didn't want to do. He is a master salesman and I usually give in to him. But since we have been living together for a while I find nothing goes wrong and ——n't seem to hit it off."

The New York attorney who has been asked to represent Mrs. Comstock is expected to open negotiations at once for a cash settlement.

On the other hand, Comstock obtained a divorce September 28, 1925, in Florida. Mrs. Comstock asserts he had not lived in the State the required two years and that her attorneys say the decree is therefore illegal.

INDEPENDENCE AIM OF NEW PHILIPPINE BILL

[BY A. P. NIGHT WIRE]

WASHINGTON, April 16.—A joint resolution to establish an independent Republican form of government in the Philippines was introduced in the House today by representative Sabath, Democrat of Illinois, a member of the House Insular Committee.

WOMEN VOTERS OPEN SESSIONS

National League Gathering Down to Business

Two-Day Conferences End; Programs Outlined

Many Recommendations in Chairmen's Reports

[EXCLUSIVE DISPATCH]

ST. LOUIS, April 16.—The National League of Women Voters met in its first formal session today following two days of conferences.

Miss Belle Sherwin of Cleveland, national president, received from the department chairmen their outlines of the program of work, for study and legislation, which includes, among other subjects, these high points:

Further study of Federal aid, a shorter ballot of the "office" type, also a budget system with earmarks of the executive or business order were recommended by the efficiency-in-government committee.

Extension of the period of operation of the Maternity and Infancy Act, with adequate appropriation, is to be urged by the child-welfare department, if the program is accepted at later sessions.

The committee on social hygiene urged intensive study of procedure in criminal courts, especially as it discriminates against women; also the replacement of quarantine quarters for women only with provision for open clinics for men similarly infected. Methods of enforcing injunction and abatement, other prostitution measures, and the relation of the work of visiting teachers, probation officers, policewomen to the prevention of delinquency also will be studied by the State and local social hygiene committees during 1926.

STUDY OF LAWS

A suggestion of the women-in-industry conference, proposed and rejected, was the study of the operation of maternity benefit law and maternity benefits and health education as a method of reducing maternal and infant mortality rates. The convention felt that work along this line is finely enough delineated already to take care of these measures. Final approval of the program of work will be made at a later session.

Revision of the by-laws was acted upon along the lines submitted by the executive council; a long-debated point was carried by the Pennsylvania delegation headed by Mrs. John O. Miller of Pittsburgh, in which an emergency measure may be given a place upon the national program provided two months' notice is given the board preparing this program. This will obviate a difficulty of long standing in that matters of urgent importance in the past often have received no consideration owing to the "sewed-up" policy of preparing events to be acted upon.

In giving her first speech before the convention at a mass meeting this evening, Miss Sherwin said: "It is easy to say that the League of Women Voters belongs to the romantic age of politics, but if by romance illusion is intended the critics of the league will be in error. The realities of our lot, the vote campaign and oratory, the child-labor amendment put an end to the period of romance for the league in that sense. True romance we do know, the romance in all creative work, wherever it may end."

EX-PRESIDENT SPEAKS

Maud Wood Park, former national president, in speaking at the same session, upheld the league's stand in opposing the Woderworth-Garrett amendment, which is intended to make the process of amending the Constitution of the United States much harder.

"The league and other organizations opposed to this do not know that a constitution which cannot be amended in response to the needs of new generations begets either arrested progress or revolution," said Mrs. Park.

Mrs. Harriet Taylor Upton of Ohio, veteran of league programs, spoke in the place of Mrs. Carrie Chapman Catt, who is ill in the East and unable to attend sessions at St. Louis, where she first conceived the idea of this organization following suffrage days.

Miss Ruth Morgan of New York, third vice-president and chairman of the department for international co-operation to prevent war, urged the members to claim their rights in protesting against the "overlordship" of the War Department in the field of education. She reminded the delegates that struggles going on in several States need but the reminder of President Coolidge's speech at the American Legion convention at Omaha, in which he said that civilians were "plainly intended by the Constitution, and specifically charged by the constitutions of many States as an authorities to control military and naval establishments in peace times in order to avoid real danger to the common welfare."

This was balm to the members who in a previous conference had heard Dr. John A. H. Keith say that the first act of Congress in providing Federal aid for schools had included also provision for military tactics.

Regional luncheons, at which delegates gave constructive accounts of theories put to practical test, were held following the first session. Mrs. William G. Hibbard of Chicago, fourth regional director; Mrs. Cyrus Bentley, Mrs. Frank Hixon, Mrs. W. W. Ramsey, Mrs. James W. Morrison, Mrs. J. T. Helronymous and Miss Edith Rockwood were among the speakers.

WOLF-DOG CAPTURED AFTER LONG LIBERTY

[EXCLUSIVE DISPATCH]

VANCOUVER (B. C.) April 16. Viola, a wolf dog, owned by H. E. Morlss of Shanghai, China, that went wild here last fall, has been captured, subdued by opiates and returned to her master. Viola escaped while her master was here on his way to England. All during the winter she ranged the waterfront watching the incoming ships for a sign of him. Despite efforts by the police and others to catch her she remained at large. Finally, after some months, she has been cornered in a small building, locked in, caught in a net and drugged. The dog remembered her master. She is half Siberian wolf and half airedale.

HEALTH RECIPE GIVEN BY ENGLISH ACTRESS

[BY CABLE AND ASSOCIATED PRESS]

LONDON, April 16.—Sybil Thorndike's recipe for keeping well is very simple. "I don't eat much. I don't sleep much. I don't do physical exercises, but I always manage to be quite alone and uninterrupted for at least one hour a day. The habit of being quite alone to keep in touch with one's self is what every man and woman needs to keep mentally and physically fit," said the famous actress-producer, who is one of the busiest women in all England. In her long stage life Miss Thorndike says she has been ill only twice, and then only for one night.

SPEAKER LAUDS NEWS READING

President of Women Voters Says Press Factor in Civic Education

[BY A. P. NIGHT WIRE]

ST. LOUIS, April 16.—Newspaper reading as a factor in civic education was praised by Miss Belle Sherwin of Cleveland, president of the National League of Women Voters, in an address tonight at a mass meeting.

"Education for active citizenship has hardly been tried," Miss Sherwin declared. "It is demonstrated that reading and writing do not in themselves result in responsible voting. We know that the influence of increasingly practical courses in civics in the schools carries over to the voting age at most only a little interest, a little information which requires to be brought up to date."

TALK OF PERET VISIT DOUBTED

Capital Scouts France Will Send Finance Chief

Ambassador Berenger Still Handles Debt Problem

Franc for Second Day Goes to New Low Level

[BY CABLE—EXCLUSIVE DISPATCH]

WASHINGTON, April 16.—Official Washington is somewhat in doubt as to the significance of the report from Paris that M. Peret, Minister of Finance, may come here to assist in negotiating a settlement of the French debt, but obviously expects negotiations to be begun soon.

It is, of course, possible that the French Finance Minister will come, but if he does, that coming will be a surprise to this government. More than that, it may very well be a surprise to Henri Berenger, the French Ambassador, who is now in charge of the negotiations, which so far are entirely of an informal character. Mr. Berenger's appointment as Ambassador, it is well understood, was to put him in a position to handle the debt-settlement question on behalf of France, practically single handed. He is still a member of the French Senate and a budget reporter of that body. There is no secret of the fact that when he has completed a debt settlement with the United States, he will cease to be Ambassador and return to France to take his place in the Senate.

Whatever credit, political or otherwise, that is to accrue from effecting a settlement with the United States, is expected to belong to him. Under the circumstances, the report from Paris indicating that the Finance Minister may take an opportunity to join in the negotiations is regarded as of political origin. It is doubted that M. Peret actually will come.

As official Washington understands the situation, M. Peret is going to London, probably by Monday, to give to Winston Churchill, Chancellor of the British Exchequer, a tentative figure of the French debt to Great Britain, to be used by Churchill in the latter's forthcoming budget statement. A distinct impression prevails here, however, that M. Peret is not to go into the Anglo-French debt situation at any length with Mr. Churchill.

Preceding the visit of the French Debt Commission, headed by M. Caillaux to Washington last September, it will be recalled that M. Caillaux entered into a conditional agreement with the British Chancellor of the Exchequer regarding the debt to the British. This agreement indicated that the French were preparing to pay the debt to Britain before preparing to pay their debt to the United States. Such an impression complicated the situation at Washington. Officials here have been led to believe that the performance is not to be duplicated this time and that the French propose to make a settlement with the United States before attempting to make a definite settlement with the British.

While, as stated at the White House today, the American Debt Commission has not been sitting recently and has not received from Ambassador Berenger any proposal for an adjustment of the French debt, it is known that the Ambassador and the officials of the Treasury Department—and possibly some other members of the American commission—have been conversing on the subject and that real progress has been made.

It is expected that as soon as the Italian debt settlement has been ratified by the Senate, probably by next Wednesday or Thursday, the American Debt Commission will be summoned into session and that M. Berenger will appear before it to begin formal negotiations. This is the present plan. Of course, it may be altered and the report from Paris seems to hint at a political complication that may furnish a reason for alterations. However, a feeling of optimism exists in official circles here that the date for the beginning of negotiations for an adjustment of the French debt is not far distant.

The continued decline of the franc in France and the growing demand in that country for debt settlements as a means of financial stabilization are hurrying the time for the two nations getting together.

FRENCH FRANC AGAIN GOES TO NEW LOW LEVEL

[BY CABLE AND ASSOCIATED PRESS]

PARIS, April 16.—For the second day in succession the French franc went to a new low level today. The official Bourse closing quotation was 29.73 to the dollar and 144.50 to the pound sterling.

Judge Predicts Awakening Near to Check Crime

[BY A. P. NIGHT WIRE]

NEW YORK, April 16.—There are 118,000 murderers at large in this country, Judge Kavanagh of the Superior Court of Chicago said tonight at the twenty-eighth annual convention of the National Metal Trades Association.

He predicted, however, that "the tenderness of technicality which has so long shielded and encouraged the criminal is about to meet the awakening anger of an endangered public."

"There is no mystery as to why we have so much crime in this country," he said. "Evil-minded men in the United States have no respect for the law because their experience has shown that they need have little fear of the penalty."

Steamships

Personal, Interested Service **ALASKA** SUMMER 1926 TRIPS $82.00 and up from Seattle LARGEST AND FINEST SHIPS to all points in Alaska ALL-EXPENSE TOURS Yukon—Mt. McKinley—Fairbanks ASK FOR LITERATURE ALASKA STEAMSHIP CO. J. L. Criswell, Dist. Pass. Agt. 641 So. Olive St. TUcker 5130

FINAL TRIBUTE PAID AT GRAVE OF PLANT SCIENTIST

Standing in the shade of a Lebanon cedar tree which had sheltered Luther Burbank during his years of work in his garden, Judge Ben B. Lindsey of Denver delivered a eulogy of the great horticulturist at the funeral services Wednesday. This picture shows a portion of the thousands of persons who attended. Judge Lindsey can be seen speaking. The Lebanon, as requested by the plant wizard, will be his monument. [P. & A. Photo]

Steamships

See the Old World this summer

Go the short, scenic, shaltered Canadian Pacific—St. Lawrence route from Montreal or Quebec. Enroute you can stop over back East. See Old France, Canada. Sail down the St. Lawrence one third the way to Europe, arriving London or Paris in a week. Only 5 days open sea. Four attractive types of Canadian Pacific service:—

1. Luxurious "Empress" liner matching the finest in trans-Atlantic service. Fares from $——.
2. Monoclass cabin liners carrying one class cabin passengers. Fares: from $140.
3. Tourist third cabin carrying only selected passengers. Fare from $170 round trip.
4. Collegiate all expense tours of class visiting England, Holland, Belgium, France $365—Montreal back to Montreal.

Summer round trip rail tickets to Montreal by any route. Let us arrange your itinerary.

Canadian Pacific
World's greatest travel system
W. McELROY
General Agent Passenger Department
621 S. Grand, Los Angeles, TRinity 1[illegible]

Sailings of the Super-EXPRESS LINERS

HARVARD and YALE

To SAN FRANCISCO
Sailing from L. A. Harbor at 4 p.m.
TUESDAYS FRIDAYS
THURSDAYS SUNDAYS

To SAN DIEGO
Sailing from L. A. Harbor at 5 p.m.
WEDNESDAYS SATURDAYS
THURSDAYS SUNDAYS

Boat train leaves P. E. Depot, Los Angeles, 1 hr. before each sailing.

LOS ANGELES—HAWAII
S.S. City of Los Angeles
Sails Saturday, April 24th

Los Angeles Steamship Co.
517 SO. SPRING ST.
Tel. VAndike 5421
6723 Hollywood Blvd.
Tel. GLadstone 9103

SUNSHINE BELT TO THE ORIENT
TO THE ORIENT & Round the World
PRESIDENT LINER LEAVES
FROM LOS ANGELES
"President Adams" "President Jackson"
"President Garfield" "President Pierce"
"President Monroe"
FROM SAN FRANCISCO EVERY SATURDAY AT 4 P.M.
Dollar Steamship Line
629 SOUTH SPRING STREET
LOS ANGELES 4[illegible]

Cruise to NEW YORK or Havana via Panama

Days of pure delight on holiday cruise with Panama-Pacific Line between New York, Havana, Panama, Central America, Mexico, Southern California. Sailings every Saturday from New York, Tuesday from San Francisco. Only 5 days to Havana, 9 days to Panama, 12 days to New York. Rates $200 and up. Only $250 and up, one way to Panama via Havana. A special trip by water to Panama and return by rail via Florida by Christmas, only $314 up.

Next Sailings From— A.F.
S.S. Ecuador ..... Apr. 17
S.S. Columbia ..... May 1
S.S. Venezuela ..... May 15
Full details from ticket or tourist agents

PANAMA MAIL S.S. CO.
2 Pine Street, San Francisco
548 South Spring Street, Los Angeles

ADMIRAL LINE
To San Francisco
Every Sunday, Wednesday and Thursday
To Seattle-Victoria
Every Thursday and Sunday
To Portland
Every Wednesday
To San Diego
Every Monday and Saturday
Low One Way and Round Trip Rates
TICKET OFFICES
251 West Fifth St.
215 South Spring St.
Phone Tucker 3131

LOW COST HIGH DENTISTRY THAT'S THE PARKER SYSTEM
PAINLESS EXTRACTIONS
EXAMINATION THAT SATISFY
Years' Experience
OUR GUARANTEE
Parker System

TSARIST SPY ON TRIAL FOR LIFE

A Woman Dons Brave Front Before Judges

Mystery During Period of Thirty Years Revealed

Proceedings Rank in Interest with Mme. Caillaux Case

MOSCOW—EXCLUSIVE DISPATCH] MOSCOW, April 16.—Since Mme. Caillaux was acquitted on the eve of the great war, for the slaying of Gaston Calmette whom she shot down in his own office, there has been no public trial of a woman which could be compared with that which held here to judge Vera Serebrakova, whom they call "the grandmother of Russia's secret police."

Old and generally wicked as she is, she resembles the same type in Russian popular lore as the stepmother in Western and the "devil's grandmother" is the peculiar and malevolent of Russian folk lore, only more dangerous and more dangerous than Satan himself.

For a period of thirty years this Serebrakova held the extraordinary position of being at the same time an advance revolutionary and a Tsarist salon attended by revolutionary elements, and by officials of the Czar's political police. Of course no one ever suspected that she was anything but a revolutionist, though an active worker for the revolution, one of the leading Bolsheviki, friend of Lenin, now minister of war and the arts; M. Smidovitch, one of the oldest members of the Communist party, and a friend of Lenin; M. Muralof, secretary of the Moscow section of the Communist party, and others, who is now a communist, were her intimates whom during these times she callously betrayed to prison or exile.

BETRAYED BY PRISONER

Not a year she received a letter from the secret government of one of its old trusties of revolutionary movement and connection with the secret police only revealed by accident. Samuel Ekhaloff was arrested on charges of former police activities and to save his own skin betrayed Serebrakova's real story.

She was a woman of 72 years old and for her life. Her lawyer sent her off—her connection with the revolutionary movement was her only defense during the years of her acting revolutionary activities. For there was no doubt in her treachery, and comfortably and well by the aid of her friends.

Only in her own defense. In a husky voice she replies to the questions of the public prosecutor and the public hudding on the tables below the stage that is supposed to be reserved for the soviet press.

Yet there must be some strange satisfaction for the Russian soul in this dancing on death's tight rope, where a hair's breadth slip means instant destruction. For she is still undefeated, this old woman, though half blind, trembling, and deserted by her children, worn by eight months in prison and so utterly alone to face the most pitiless of Russian judges.

OUTCOME DETERMINED

The correspondent saw her in court fighting for her life like Mme. Caillaux, but unlike Mme. Caillaux, with no picked, friendly jury, no powerful influence, no high-priced advocate to help her. It was a curious picture of judicial process—alien as Russia itself is alien from the western court and western ideas.

Never did the correspondent see anything less like a trial for a human life than this packed, intimate group of human beings—the accused, the judges, the prosecutor and the public all sitting so closely together.

Serebrakova easily dominates the proceedings, the gray-haired toothless old creature, wearing an ugly black cloak but garulous as ever, never failing in reply to the prosecutor's questions. Her face is a yellowish gray, but the features are so strong and so masculine that one begins to understand how she gambled thus long and thus daringly with death.

Serebrakova knows they are all against her—knows that her condemnation is certain. But her voice never falters, her thin lips never quiver, her face of faded bronze never changes.

It is a triumph of human courage in the face of absolute disaster.

EVEN OYSTERS CATCHING COLD

Drought in Japan Said to Have Affected Embryonic Pearls

[BY CABLE AND ASSOCIATED PRESS]

TOKIO, April 16.—Because oysters like humans are subject to bad colds, a loss of more than 400,000 embryonic cultured pearls is estimated to have been suffered by pearl raisers of Ago Bay near Nagoya.

Ago Bay is the center of Japan's cultured pearl industry. Here tiny seeds implanted in oysters grow into rich necklaces. The season's drought is said to have caused the water of the bay to become extremely cold and the change in temperature, experts said, resulted in the parent oysters' catching cold and dying.

TRIO HANGED AS SLAYERS IN ILLINOIS

Murder of Farm Hands and Killing of Girl and Landlady Charged

[BY A. P. NIGHT WIRE]

EDWARDSVILLE (Ill.) April 16.—Emil Fricker, former wealthy farmer convicted of instigating the murders of two successive husbands of his dairy maid, with whom he was infatuated, paid the penalty today with his life.

Fricker, who was 45 years of age, was hanged for directing the murder September 15, 1924, of John Nungesser, second husband of Minnie Schlitt, the dairy maid. The slaying was actually committed by Jacob Landert and Elido Ernis, farmers, now serving life sentences. They declared in the confessions that Fricker hired them for $250 each to shoot Nungesser to death.

Fricker also was convicted of plotting the murder in 1920 of Hobert Kerhli, first husband of the dairy maid, four weeks after their marriage.

CHICAGO, April 16.—Raymond Costello and Charles Hobbs, negro, stranglers of women, were hanged together here at 9:21 o'clock this morning.

Costello calmly smoked a cigarette while the traps were being adjusted and relinquished it reluctantly only when the hood was placed over his head. Costello said he had nothing to say.

The negro prayed incessantly.

Costello was convicted for attacking and strangling 16-year-old Madeline White. He pleaded not guilty and reiterated his statement today.

Hobbs freely admitted that he strangled his landlady, Betty Barnett, negress, to steal 75 cents.

Three Die, Loss in Prairie Fire Set at Million

[BY A. P. NIGHT WIRE]

ST. PAUL (Minn.) April 16.—Three deaths, almost a score of farm buildings destroyed, thousands of acres burned over and a monetary loss estimated at from $500,000 to $1,000,000 was the total of grass and prairie fires in the Northwest yesterday. Considerable live stock, poultry and farm machinery were reported destroyed in North Dakota.

One thousand acres of timber on Farm Island, in the Missouri River, five miles from Pierre, S. D., was destroyed by a fire which leaped to the mainland. Five hundred men from Pierre and vicinity brought it under control, though it still smoldered today.

Unusually warm April weather added to the discomforts of the fire fighters. Two forest fires were reported at Port Angeles, Wash. A cigarette was blamed for one blaze forty miles west of Port Angeles, which was halted before it reached 12,000 acres of reforestation.

The second threatened the Olympic National Forest, but it was put out by forest rangers.

Own an Income for Life

Pay a Few Dollars a Month Now and Buy Independence for Your Later Years—

CLOCK PUNCHING!

How would you like to break away from it? How would you like to be financially independent? Be your own Boss? Have an income instead of a job? If you have ambitions like these, let me talk real estate.

If you're looking ahead and have a little grit and nerve, I've got a proposition that will put you where you want to be. You don't need a gold mine to get in on it. Just show me you're thrifty. Let me know you're not afraid of honest hard work and I'll make you terms that will fit your pay envelope.

You've seen other fellows invest a little and clean up plenty. You've seen real estate values double, even triple. You've been wanting to get in on a real opportunity, but you never found one to fit your pocketbook.

Here's your chance! I don't care whether you're a clerk, carpenter or office man. If you can put in six days work each week, save a few dollars here and there, you can own property in a few years that will pay you an income—and when I say income I mean the kind that will let you stop punching a clock.

It's not so hard. Just invest some of the money you spend for luxuries. Cut down a little on shows, on amusements. Make the old bus do another year. Practice a little thrift. In a few years you'll be way ahead of the game. With an income from your property, you can enjoy the pleasures you have earned.

For 22 years, I've been selling real estate and I think I know the game fairly well. I've seen some fellows make money by sheer luck. But I've seen hundreds of them make it by pluck, *nerve*. In the next three years Southern California is bound to develop a lot. Real estate values will go up. Experts predict it. Hundreds of men with vision and courage are investing now. They will reap a rich harvest later.

Now is the time to act! I think it was Andrew Carnegie who said "Buy when the other fellow wants to sell. Sell when the other fellow wants to buy." Send in the coupon with your name and address. I'll show a deal that will start you *right*. Here's an opportunity to break into velvet. Don't pass it up. Send or bring in the coupon NOW.

8-WA

Fill in your name, address and telephone number, and bring or mail this coupon to "Victor Girard, 111 W. 4th St., Los Angeles"—if you want further information on how to "Own an Income for Life." No obligation.

Name _____

Address _____

City or Town _____ Phone _____

Victor Girard

Phone TRinity 4811
811 S. Hill Street
518 S. Hill Street
914 South Flower

MIDDLE WEST NEWS IN BRIEF

[EXCLUSIVE DISPATCH]

MINNEAPOLIS, April 16.—A city manager form of government for Minneapolis which would create ten departments each headed by one man with two elective boards, a City Council, a city manager and a Mayor, has been drafted by representatives of the Citizens' Representative Charter Committee and a group of business men for presentation to the voters of the city at the June 21 primary election. The object of the new plan according to its authors, is to centralize official responsibility and financial control.

Frances E. House, president of the Duluth and Iron Range Railroad, who died at Duluth the 4th inst., left an estate valued at over $150,000, according to his will. All his property is bequeathed to his wife, Minnie V. House.

The Preston farm in McKinley township, Cass county, has been sold to L. F. Grand of St. Paul, who takes possession at once. The consideration was $185,000. The ranch consists of 3000 acres, mostly improved. The deal is one of the most important land transfers in Central Minnesota since the war.

AKRON

AKRON, April 16.—A movement to amend Akron's charter form of government was launched at a meeting of the City Council by the introduction of a resolution of Councilman Edward S. Rose. The resolution recommends the amendment of the charter, providing for the election instead of appointment of four department directors, the establishment of an elective board of control and the giving to City Council jurisdiction over the personnel of the police and fire departments.

Upon the recommendation of Prosecutor Walter Booth, all outstanding indictments, charging fraud, bribery, and the use of faulty materials in county road construction, against Thomas E. McShaffrey and Paul Kelley of the T. E. McShaffrey Construction Company, were nolled yesterday by Judge E. D. Fritch. Commenting on the so-called "road scandal cases," Judge Fritch said in his opinion it would have been difficult to obtain convictions.

Children, playing with matches, are believed to have started the fire which practically destroyed the home of Charles Reymann, president and treasurer of the Atlantic Foundry Company. The loss is estimated at more than $50,000.

Henry W. Hart, 73 years of age, former president of the Akron Council, died last night at his home, 874 East Exchange street. Mr. Hart was elected to the Council in 1885 and became president of that body in 1891. He was superintendent of the city market when F. W. Rockwell was Mayor.

ST. PAUL

ST. PAUL, April 16.—The Broadway State Bank, 293 East Seventh street, with deposits aggregating about $190,000, was closed yesterday, A. J. Veigel, Minnesota commissioner of banks, announced. Closing was ordered because of lack of reserve and "poor paper." C. E. Mills is president and A. S. Lindseth is cashier.

Mrs. Catherine E. King, 83 years of age, died at her home, 312 Concord street, yesterday. Born at Montreal in 1843, Mrs. King came to St. Paul with her parents, Mr. and Mrs. Robert O'Neil, seventy-seven years ago. She saw St. Paul grow from an insignificant landing settlement to a city of more than 300,000.

Ross W. Link, 87 years of age, a Civil War veteran, is dead at Pipestone. Mr. Link served with the Union forces and was the color bearer for the Third Minnesota volunteers. The banner which Mr. Link carried, now preserved at the State Capitol in St. Paul, shows sixteen bullet holes. When the property was removed from the old to the new Capitol Building a few years ago, Mr. Link was summoned from Pipestone to carry his old flag in the parade between the buildings.

Tourists brought Minnesota, $59,000,000 in extra trade last summer, H. S. Hotaling, secretary of the Ten Thousand Lakes Association, told the Commercial Club at Rochester.

IRRIGATION SCHOOL PLANNED

[EXCLUSIVE DISPATCH]

WICHITA FALLS (Tex.) April 16.—An irrigation school, the first of its kind in the Southwest, is planned here by Wichita Falls business men and promoters of the Texas-Oklahoma Fair Association. Experts will give instruction in digging ditches, water control and other problems of irrigation districts. The school is to be conducted during the fair next fall.

EASTERN TOWNS FILE SECESSION PETITIONS

[EXCLUSIVE DISPATCH]

WOONSOCKET (R. I.) April 16.—The secession movement which had its inception in the town of Bellingham, Mass., a few days ago, when the southern part of the town petitioned the Rhode Island boundary commissioner for annexation of the district to the City of Woonsocket is spreading. The southeastern portion of the town of Blackstone, Mass., bordering on the privilege section of Woonsocket, took up the secession movement when the residents put in circulation a petition asking that this part of Blackstone be included in the strip to be turned over to Woonsocket in the event that part of Bellingham is allowed to secede.

German police are wearing a newly invented bullet-proof armor.

Shall Los Angeles Have a Union Station Like These?

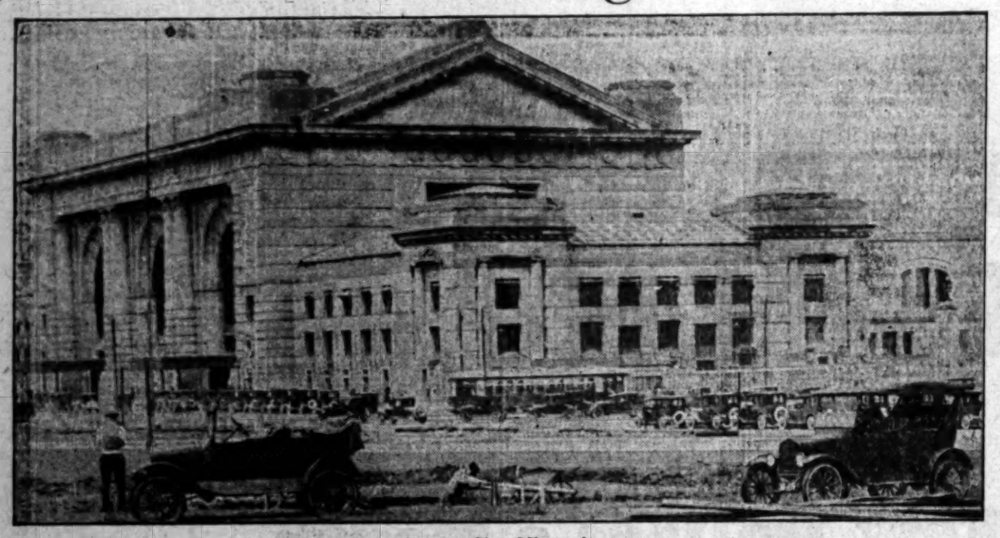

Kansas City, Missouri

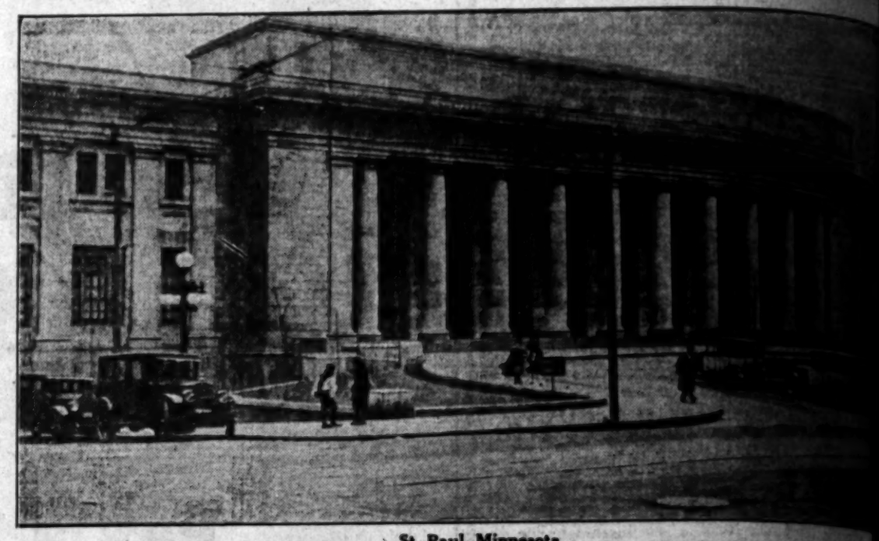

St. Paul, Minnesota

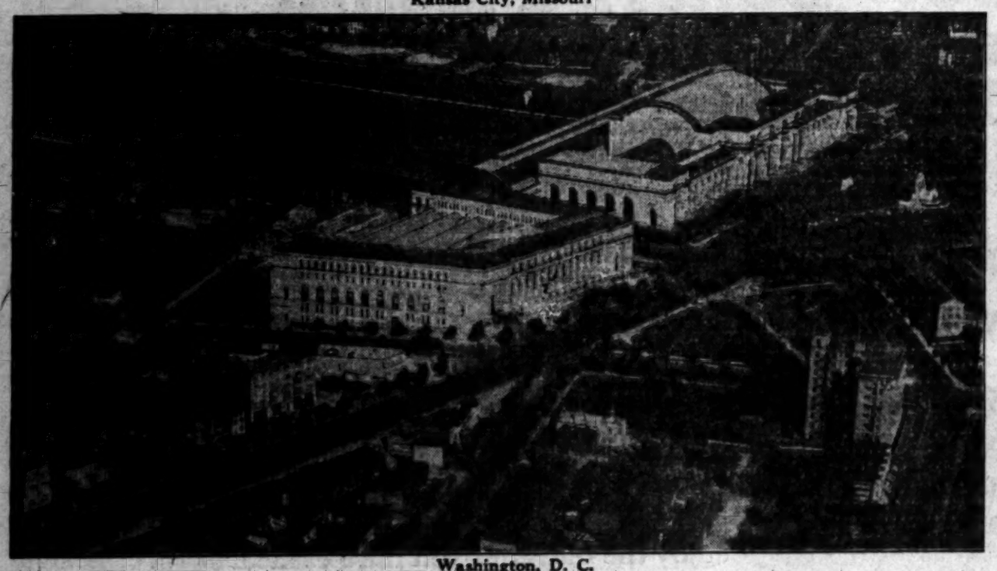

Washington, D. C.

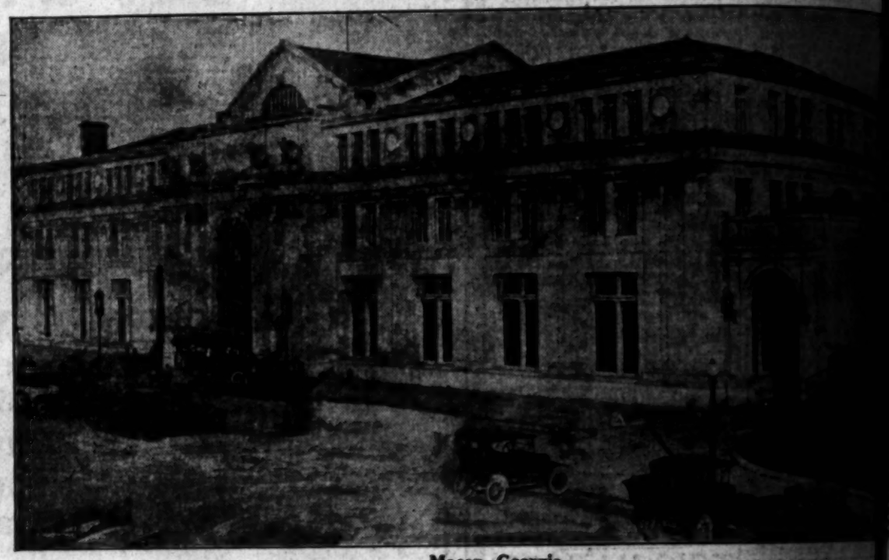

Macon, Georgia

Or Five Miles of Downtown Elevateds Like These?

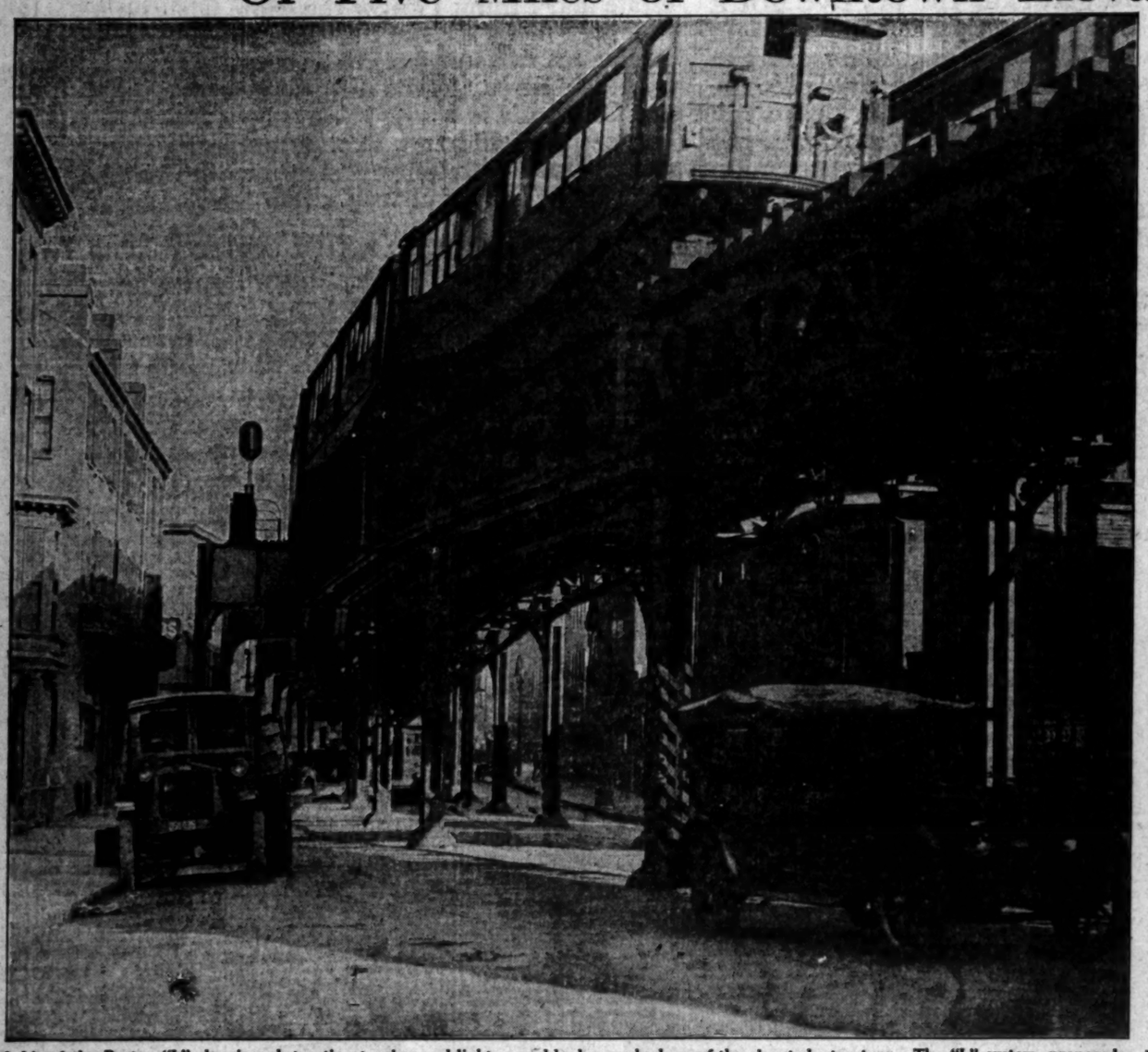

A bit of the Boston "L" showing obstruction to view and light caused by heavy shadows of the elevated structure. The "L" system proposed for Los Angeles would cross forty streets, affecting them the same way.

Many narrowly missed death when this crowded "L" train leaped the rail at Wilson-avenue station in Chicago.

Madison street and Wabash avenue, Chicago, another example of obstruction to view and light by the elevated.

Vote "Yes" on Propositions 8 (Union Station) and 9 (Plaza Union Station Site) April 30 and KEEP THE "L" OUT OF LOS ANGELES

Kelly Leads Open Golf Field at El Caballero

THIS ALLEGORICAL CARTOON SHOWS FIVE CITY HIGH ... TRACK TEAMS MAKING AN ATTEMPT TO WIN THE ... GODDESS OF LUCK IN CITY TRACK MEET THIS P.M.

SPORTS
The Los Angeles Times

SATURDAY MORNING, APRIL 17, 1926.

REPS IN CITY MEET TODAY; BEARS FACE CARDS

AS THEY WILL FINISH TODAY?

Coach Eddie Leahy of Polytechnic, whose star sprinter, Clifford Gantt is seen breaking the tape, would be perfectly satisfied to see this finish done over again this afternoon. Frank Lombardi of Los Angeles, who is seen on the extreme left, believes that the positions will be reversed, while Fahy Johnson of Hollywood, on the right, has his own opinion as to who will receive the first-place medal. This bit of action was taken at the finish of the 100-yard dash in the city meet tryouts Tuesday afternoon.

WESTWARD HO ACE SCORES 70

Von Elm Wavers Home in 77 With Injured Finger

Hunter and Tarrant in Fine Shape for Final Play

Harry Borde Pacing Amateur Field With 78

BY BILL WISE

Larry Kelly of Westward Ho clipped two strokes from the difficult par at El Caballero yesterday to score a fine 70 and lead the first day qualifying field in the annual State open championship tourney.

LARRY KELLY

Jack Tarrant, El Caballero professional, and Wee Willie Hunter of Brentwood slipped two over and tied with 74s. George Von Elm, the greatest player ever developed in the West, played with a finger in splints, but still managed to get home with a creditable 77 and will score much better in the second eighteen-hole round today.

Hutt Martin of Parkridge, several times Southern California professional champion, was second yesterday, with a 72, one stroke

(Continued on Page 10, Column 3)

NOTED TURF ACE KILLED

[BY CABLE AND ASSOCIATED PRESS]

BOGSIDE (Scotland) April 16.—The long career of Sergt. Murphy, first American-owned horse to win a grand national steeplechase in eighty-four years, is at end. The sergeant, who won the grand national at Liverpool in 1923 under the colors of Stephen Sanford, Jr., of Amsterdam, N. Y., slipped on a turn in the West Scotland steeplechase today and broke a hind leg. He was destroyed. Sergt. Murphy was to have been retired last year but he carried his sixteen years so lightly, even giving weight to horses half his age, that his owner decided to give him another season.

CLUB STANDINGS

PACIFIC COAST LEAGUE

	W.	L.	P.c.		W.	L.	P.c.
Hollywood	6	3	.667	Missions	4	4	.500
Los Angeles	6	3	.500	Portland	5	6	.455
Oakland	4	3	.538	Sacramento	3	5	.375
Seattle	6	5	.545	San Francisco	3	6	.333

Yesterday's Results

LOS ANGELES, 8; Hollywood, 3.
San Francisco, 5; Missions, 4.
Oakland, 2; Sacramento, 1.
Seattle, 11; Portland, 10.

Games Today

Hollywood vs. Los Angeles at Wrigley Field.
San Francisco vs. Missions at San Francisco.
Portland at Seattle.
Sacramento at Oakland.

AMERICAN LEAGUE

	W.	L.	P.c.		W.	L.	P.c.
Chicago	3	0	1.000	Detroit	2	1	.500
Washington	3	1	.750	Boston	1	2	.333
New York	3	1	.667	Philadelphia	1	3	.250
Cleveland	2	1	.500	St. Louis	1	3	.250

Yesterday's Results

Detroit, 5; Cleveland, 2.
Chicago, 11; St. Louis, 1.
Washington, 4; Philadelphia, 3.
New York, 5; Boston, 2.

Games Today

St. Louis at Detroit.
Cleveland at Chicago.
Philadelphia at Boston.
New York at Washington.

NATIONAL LEAGUE

	W.	L.	P.c.		W.	L.	P.c.
Philadelphia	3	1	.750	Chicago	1	2	.333
St. Louis	2	1	.750	Brooklyn	1	3	.250
Cincinnati	2	1	.667	Pittsburgh	1	3	.250
New York	2	1	.667	Boston	1	3	.250

Yesterday's Results

New York, 2; Brooklyn, 1.
Cincinnati, 2; Chicago, 1.
Boston, 6; Philadelphia, 3.
St. Louis, 5; Pittsburgh, 2.

Games Today

Boston at New York.
Brooklyn at Philadelphia.
Pittsburgh at Cincinnati.
Chicago at St. Louis.

AMERICAN ASSOCIATION

	W.	L.	P.c.		W.	L.	P.c.
Minneapolis	4	0	1.000	St. Paul	1	2	.333
Louisville	2	0	1.000	Kansas City	1	3	.250
Indianapolis	3	0	1.000	Milwaukee	0	3	.000
Toledo	1	1	.667	Columbus	0	4	.000

Yesterday's Results

Louisville, 7; Milwaukee, 4.
Indianapolis, 6; Kansas City, 7.
Minneapolis, 12; Columbus, 4.
Toledo, 9; St. Paul, 5.

INTERNATIONAL LEAGUE

Jersey City, 9; Syracuse, 6.
Newark, 6; Buffalo, 5.
Toronto, 4; Reading, 2.
Baltimore, 12; Rochester, 10.

WESTERN LEAGUE

Wichita, 8; Omaha, 5.
St. Joseph, 5; Denver, 1.
Lincoln, 8; Tulsa, 7.
Des Moines, 10; Oklahoma City, 9.

SOUTHERN ASSOCIATION

Chattanooga, 7; Atlanta, 1.
Nashville, 11; Birmingham, 4.
Memphis, 7; Little Rock, 2.
New Orleans, 14; Mobile, 3.

TEXAS LEAGUE

Dallas, 9; Fort Worth, 8 (10 innings, darkness.)
Houston, 4; Beaumont, 2.
Waco, 2; San Antonio, 0.
Wichita Falls, 2; Shreveport, 0.

PICK STANFORD TO BEAT BRUINS

Christie and Templeton Renew Feud on Track

Richardson and Boyden Clash in Feature Race

San Francisco Scribes Favor Cardinal Squad

BY WILL FREDERICKS

[EXCLUSIVE DISPATCH]

STANFORD UNIVERSITY, April 16.—Coaches Walter Christie of California, and R. L. (Dink) Templeton of Stanford, the oldest and youngest, respectively, of the Pacific Coast, who have as little liking for each other as any two leaders who ever directed opposing teams, will meet in another of those "youth vs. experience" struggles on the Stanford oval at 1:45 o'clock Saturday afternoon.

GLENN "POP" WARNER

The day is save that fall afternoon when Cards and Bears meet on the gridiron, the greatest of all in dual competition between the Blue and Gold and the Red. Following the annual track-and-field meet the two rivals will battle out the third and deciding game of the annual baseball series, in which there is more than the customary interest. Major sports laurels for the present year will be finally decided. Going into this last lap, the Cardinals lead two to one, having defeated California in football and tennis, while the Bruins were victorious in basketball.

On the track Templeton and Christie will battle in what is perhaps the most pronounced coaches' feud in the West. Most rival coaches are not personal enemies. Glenn Warner and Andy Smith always had a great deal of liking for each other, and were good friends off the football field. But not these track leaders. Christie's dislike of all things Templeton dates back to one spring afternoon when one "Ric," a brother of "Dink," who was not a broad jumper, took a third place in the broad jump to win a meet Christie was supposed to win. It was further developed when "Dink" himself, conceded only a possible third place, outjumped all Bruins for a first in 1919, winning for Stanford another meet California had "cinched."

The feud wasn't smothered any last Tuesday when Templeton held Christie to the three-man entry rule of the Coast Conference in the freshman track meet, which the Cards won by a lop-sided score. Christie "pulled the rules" on Templeton in regard to when the javelin should be held, and Templeton came back with the three-men-in-an-event provision, insisting on his point, and nearly breaking Christie's heart.

Christie's last remark to Templeton was, "You aren't fit to coach

(Continued on Page 11, Column 3)

WALKER REFUSED FLOWERS

Commission Will Not Sanction New York Bout on Grounds That Greb Has Prior Claim

[BY A. P. NIGHT WIRE]

NEW YORK, April 16.—The State Athletic Commission today refused to sanction the match between Tiger Flowers, negro holder of the middleweight boxing title, and Mickey Walker, welterweight champion, planned by Tex Rickard for the Yankee Stadium in June.

The commission based its action on the ground that Harry Greb, former middleweight king, has a prior claim to a title match with Flowers. It also indicated opposition to Walker going out of his class again, although the welter title-holder was permitted to box Greb last summer, when the latter held the middleweight throne.

MICKEY WALKER

The commission approved the featherweight title match arranged between Kid Kaplan of Meriden, Ct., the title-holder, and Johnny Dundee, veteran former champion, who is essaying a comeback, at the Queensboro stadium June 1.

The welterweight bout between Joe Dundee of Baltimore and Willie Harmon of New York to determine a challenger for Walker must be held in Madison Square Garden, the commission ruled in rejecting the bid of the Coney Island stadium to stage it May 28.

Frank Moody, Welsh middleweight, and Dave Shade were ordered to fight a return match within ten days at Syracuse as a result of charges against them of stalling in a bout there last Monday night. Their money has been held up and will not be given them until they go through with another match, the purse for which will go to some charity.

(Continued on Page 10, Column 7)

ROOSEVELT WINS FAST TRACKFEST

Relay Decides Close Meet; Belmont Finishes Second With Fremont Third

Coming from behind with a rush in the last few events Roosevelt High School won the Junior City League track and field meet with 39 1-2 points at the Coliseum yesterday afternoon. Belmont finished a close second with 37 1-2 points with Fremont a quarter of a point behind. The relay race which furnished the prettiest competition of the day decided the meet. Belmont, the favorite, faltered in the last lap after leading until that time. The Roosevelt anchor man swept downthe track to break the tape in 2m. 10s.,

(Continued on Page 10, Column 7)

SERAPHS SWAT STARS

Angels Maul Three Hollywood Hurlers for Thirteen Hits and Win, 8-3; Jacobs, Weis Clout Homers

BY ROBERT RAY

Marty Krug's soaring Seraphs, full of baseblits and a desire to do big things in life, made it two straight victories over the flickering Hollywood Stars by rapping three Movie City hurlers for thirteen safeties and an 8-to-3 win in yesterday's dawn-'till-dark struggle at Wrigley Field.

Oscar Vitt, who had to retire from the struggle with an injured ankle in the fifth inning, after

Ray Jacobs

out for a pinch hitter in the sixth and young Elmer Phillips finished the twirling with neatness and dispatch, blanking the Stars without a hit in the final four frames.

STATZ HITS HARD

"Jigger" Statz, the Angels' golfing center fielder, led the Angel attack on the Hollywood hurlers by banging out two triples, a pair of singles and scoring three runs. "Jigger" was really responsible for the Angel victory, if you believe in superstitions, for he struck out to start the game. Ball players believe that it's a bad omen for a pitcher to strike out the first man, and in this case the superstition held true. Johnny Mitchell and Wally Hood got two hits for the Angels, while Art Weis delivered a home run as his share in sacking the Stars. Weis's clout, which lit in the bleachers and bounced right out into South Park avenue, tied the score at three-all in the sixth.

There were several good fielding plays pulled off during the contest, Johnny Kerr, Wally Hood and Johnny Mitchell sparkling brilliantly. Kerr robbed Mitchell of a hit in the first when he grabbed his roller with his meat hand and tossed the Seraph short-

(Continued on Page 11, Column 4)

PASADENA AND SAN DIEGO FAVORED IN COAST MEET

Pasadena and San Diego are expected to battle it out for premier honors in the annual Coast Prep League track meet at Pasadena this afternoon. Six other schools, Santa Ana, Long Beach, Whittier, Glendale, Alhambra and South Pasadena, are also entered, but it is expected that either the Bulldogs or Hilltops will take top honors. The latter team is defending its 1925 title.

Records went by the boards yesterday in the qualifying heats. The Pasadena athletes came through in great fashion in these, but San Diego is expected to offset any advantage by a sweep of first places in the majority of the field events.

Tolstrut of Long Beach first broke the Coast 220 low hurdles record when he stepped the low sticks in :26.5. Hall of Pasadena then won the second heat in :26.3 to smash that mark, only to have Welsh, the stellar Bulldog timber topper bus the distance in :25.5.

Caines of Pasadena and Slocum and Wycoff of Glendale won their respective heats in the hundred in :10.2, thereby tying Doty's mark for that event. Welsh ran the high hurdles in :15.6 to establish a new record in that event, while Caines's mark of :22.7 in the 220 was a new record. Slocum of Glendale and Dear of Santa Ana both won heats in :22.9 which was :00.1 better than the previous mark.

D'Aoust and Shove, both of Pasadena won the quarter-mile heats respectively in :54.4 and :53.8 and are favored to take honors today. The mile looks like easy work for Breeding of Santa Ana, and he is also expected to take the half-mile.

Welsh of Pasadena will probably win both hurdles with Chase and Ritchey of San Diego not far behind in both events. The sprints lie between the Pasadena and Glendale runners for the most part. The result of the relay is highly problematical.

Eddie Moeller, San Diego's stellar weight man, is favored to cop the discus without difficulty, but will probably finish behind Schleimer and Stocks of Pasadena in the shot. Chase of San Diego is the likely winner in the broad jump, and Kleinschmidt of the same school seems the winner of the high jump. Hubbard and Fulton are expected to take first and second in the pole vault for the Hilltops.

The midget, orf Class C, meet will be staged at the same time. Pasadena qualified most men yesterday. Lopes broke both the 100 and 220-yard records for the Bulldogs, running the century in :10.8 and the furlong in :24.3.

Summary of the varsity qualifying events:

100-YARD DASH

First heat—won by Caines (P.); Gaus (G.) second. Time 10.2s.
Second heat—won by Selcum (G.); Dear (S.A.) second. Time 10.2s.

(Continued on Page 10, Column 5)

MEYERS DEFEATS PALUSO

Salt Lake Boxer Drops Punk Fight to Pocatello Leather Pusher; Hall Lambasts Diggins

Spug Meyers, the Pocatello potato, defeated Lou Paluso in a slow uninteresting ten-round melee at the Hollywood Stadium last night. The mitten pushers were obviously poorly matched. Meyers had a shade in four of the rounds. Paluso sopped one and five were even.

The cash customers evidenced their displeasure about the seventh round when they began drifting out by twos and threes. From the start the fighters engaged in a hugging match which became more unpleasing as the fight progressed. The fans began counting the clinches in the seventh round with the result that twenty-one embraces were tabulated. They clinched at least that many times in every stanza, which made approximately 210 clinches for the evening.

The fight was a tough one to pick as the boxers spent most of their time at infighting and counter punching. Meyers was the more powerful and therefore more effective at the short range.

HALL IS WINNER

Roscoe Hall, a lightweight invader from Iowa, put up a ripsnorting fight to defeat Eddie Diggins in a furious six-round semi-wind-up melee. Hall is a likely-looking performer and is a member of the Ace Hudkins stable.

Hall gave Diggins a severe licking and had him wobbling on his pins in the third stanza. Diggins was unable to cope with the terrific attack

(Continued on Page 10, Column 6)

RICKARD TO MEET DEMPSEY

New York Promoter Headed for Chicago to Talk Title's Heavyweight Champion Into Fighting

[EXCLUSIVE DISPATCH]

NEW YORK, April 16.—Tex Rickard left town today and while he said that he will be gone for fully one week he refused to divulge the purposes of his trip west. The presumption is that he will have a meeting with Jack Dempsey during his absence relative to the heavyweight champion's next ring appearance, it will be talked over.

Rickard is going to Chicago and just where after that I am not at liberty to explain right now."

Jack Dempsey

Rickard's visit to the Windy City coincides with the announcement that the heavyweight boxing champion appears to be in the making, and with Chicago holding the center of the stage.

Tex Rickard is expected to arrive here within the next few days on another of his mysterious missions while Dempsey himself is due next week. The champion is on an exhibition tour and is booked to appear in Texas.

According to word from New York, Jimmy DeForest, matchmaker at the Polo Grounds, declares he has made progress towards a Dempsey-Tunney match. He is reported to have signed Tunney.

Ward a Dempsey-Tunney match, Willis, declares that Floyd Fitzsimmons, who holds signed contracts for a Dempsey-Willis match, must put up or shut up by Monday. According to Mullins, a payment is due Wills now under the terms of the contract.

SOLDIERS COP POLO TITLE

[BY A. P. NIGHT WIRE]

SAN DIEGO, April 16.—Defeating the Midwick Tigers, 13 to 5, here today, the First Cavalry polo team from Fort Bliss, Texas, won the annual junior championship polo tournament at the Coronado Country club this afternoon.

Capt. Swain was in a scoring mood, with Maj. Rucker the only man on the field when it came to driving the ball through the posts. Maj. Rucker scored a total of eight goals, enough to put his team over, with Capt. Woods, back, coming through with four more, and Lieut. Burgess, playing No. 1, making the other tally.

J. Spaulding, veteran Midwick player, collected four of the five Midwick goals, with Eric Pedley, member of the championship Midwick team, making the other tally for the Tigers.

SPANISH STAR TURF WINNER

[EXCLUSIVE DISPATCH]

TIA JUANA RACE TRACK, April 16.—With Jockey Sylvia in the boot, Spanish Star, 3-year-old filly, owned by Red Walker of Canada, took a length decision over Miss Lester in the $1200 consolation handicap, feature race at six furlongs, here today. Capistrano finished third.

Miss Lester was the first to break at the start and set a fast pace, but weakened in the stretch, giving way to Spanish Star mid-way in the stretch. The latter, carrying only ninety-five pounds, drew out slightly and held the advantage to the end. The World, favored in the betting, was in close quarters soon after the start and was never able to get going, finishing next to last. Sunnyland loomed as a dangerous contender at the turn, but raced wide and lost all chance. Capistrano closed with a rush and would have been

(Continued on Page 10, Column 8)

OXYITES LUCKY IN DRAW

[EXCLUSIVE DISPATCH]

LAWRENCES (Kan.) April 16. If the drawing of good lanes is a good omen for relay squads that compete here tomorrow in the fourth annual Kansas relay carnival, the ten-man relay team from Occidental College, Los Angeles, should leave Lawrence with a trunk full of jewelry. The Tigers have the pole in the four-man half-mile, Lane 2 in the four-man, two-mile, Lane 4 in the four-man mile, Lane 2 in the medley and Lane 10 in the university four-man 440. The drawing of Lane 10 is the only time Lady Luck failed the Occidental runners, but this will not hinder the men as all teams keep in their lanes the entire distance.

Walk-Over Oxfords
Moulded to Fit your Heel and Ankle
The Pear Shaped Heel

The Pear Shaped Heel
Exclusive Walk-Over Feature
offers the very best insurance for perfect shoe fit.
Clinging ankle line, (A), combined with wide base (B), forms the exact shape of your heel—the shape of a pear. Can't slip and is always snugly comfortable! Once worn, always demanded!
The Leading Prices
$7.50 $8.50 $10.00
JESBERG'S
Walk-Over Shops
618 S. Broadway
716 S. Broadway

Clings snugly at ankle
No Gap — No Slip

Occidental Athletes Go Against Nation's Fastest Relay Teams in Kansas Today

HASKELL TEAM BIG OPPONENT

Clash With Oxy in Two-Mile Race for Record

Fans to See 1000 Athletes in Action in Events

Tanner and Bud Nash Compete in Extra Tilts

[EXCLUSIVE DISPATCH]

LAWRENCE (Kan.) April 16.—One thousand college and university track athletes representing institutions from every section of the country are resting here today in preparation for the fourth annual University of Kansas relay carnival, which will be held in the memorial stadium tomorrow.

JOSEPH A. PIPAL

Although winners in such a meet are hard to pick, the Occidental College ten-man relay squad from Los Angeles will be watched with great interest by the 13,000 spectators that will witness the races. The athletes from the small Coast institution have made sensational performances for the last two years and few will be surprised if they place in the events.

Coach Joe Pipal of the Occidental squad has entered teams in four college races and one university race. What is expected to be one of the closest races of the day comes when the Haskell Indians and Occidental College battle in the four-man two-mile event. Authorities declare that the Indians can send four 880 men over the distance in less than eight minutes and if they live up to advance notices they will not only defeat the Tiger squad from Los Angeles, but they will break the Kansas record, which Occidental holds, of 8m. 4 2-10s. Running in order for Occidental will be Morey, Capt. Montgomery, Scovil and Goodheart. The Coast athletes will also enter the four-man half-mile, four-man mile, four-man 440 and the four-man medley.

The runners for Oxy in the mile relay are Purser, M. Nash, Montgomery and Bailey. Baker University, Haskell, Parsons, Southwestern and both Kansas State colleges are entered in the event with strong squads and the most strong competition the winner is sure to set a new Kansas relay record. The present record stands at 3m. 23.2s. by Butler University, the same squad that set a Drake relay mark for the mile at 3m. 21s.

The Occidental four-man 440 team, composed of B. Nash, Brodhead, M. Nash and Purser, will compete in the university class, in this event, and to win they will have to defeat such universities as Wisconsin, Illinois, Iowa, Nebraska, Michigan and Kansas, which is hardly to be expected. The Tiger men are fast, however, and should they place in the race it would be a great accomplishment for them.

The same athletes that compete in the four-man 440 for Occidental will be seen in the four-man 880 relay in the college class. However, that will be run in a different order, Purser, starting, M. Nash, Brodhead and B. Nash running as named.

The college medley is a favorite event in the Middle West. A close race is expected when teams from Occidental, South Dakota State, Haskell, Knox, Pennsylvania, and the Kansas State colleges compete against each other. Coach Pipal announced that his athletes will run in the following order: Morey, running a 440, Brodhead, the 220; Scovil, the 880, and Goodheart the mile. The Kansas State Teachers are conceded a fine chance of winning the event with three of their four men who hold the record of 9m. 45 6-10s., made last year. In addition to relay races Irvin Tanner will compete in the 120-yard high hurdles for Oxy and Bud Nash will enter the open 100-yard dash and the broad jump. Tanner has been credited with 15.2s. for the high sticks on the Coast and he should place tomorrow. Nash is a ten-second man in the century and capable of better than 23ft. in the broad jump.

SAN PEDRO PREPS IN WIN OVER INGLEWOOD

Staging an eleven-run rally in the eighth inning, the San Pedro High nine overcame a nine-run lead and nosed out Inglewood High, 13 to 12, in a Bay League game played yesterday on the winners' lot. It was San Pedro's second straight league victory and leaves them perched on top of the heap.

Score:

Inglewood, runs 12, hits 14, errors 3.

San Pedro, runs 13, hits 15, errors 5.

Wallace, Buchanan and Whitney; Tanner, Nakamura and Regan.

CHRISTIES IMPORT DOG

Champion Let's Go of Newfield, reputed to be the best wire-haired fox terrier in England, has just arrived in Los Angeles, the purchase of Al and Charles Christie for their kennels in Westwood. Let's Go is a full brother of the American champion, Signal Circuit, which was judged the best dog in the Westminster show, New York.

LEADING MAJOR LEAGUE HITTERS

	G.	A.	R.	H.	P.c.
Fitzgerald, Red Sox	5	15	4	11	.733
Wilson, Robins	5	21	4	7	.333
Hornsby, Cardinals	6	24	5	7	.300
Lindt, Phillies	6	27	4	6	.471
Harriott, Reds	5	18	3	6	.462
Frisch, Yankees	5	21	6	6	.455
Sand, Phillies	6	16	3	7	.438
Moore, Red Sox	5	14	3	6	.429
Cronin, Athletics	4	19	3	8	.417
Dykes, Athletics	4	19	3	8	.421

Leading home-run hitter—Leach, 2.
Leading run scorer—Sand, 6.
Leading base stealers—Traynor and Mueller, Cardinals, and Rice, Senators, 1 each.

INTRODUCING COAST LEAGUE NEWCOMERS

BY CHARLES H. FOREMAN

BUDD EDMUND TWITCHELL, Pitcher, Sacramento.
Born, Grass Valley, Cal., February 19, 1906.
Height, 6 feet, 3 inches. Weight, 185 pounds.
Throws right-handed. Bats right-handed.
Club in 1925—Grass Valley (Cal.) independent team.
First engagement—Sacramento, August, 1925.
1925 record with Sacramento—Participated in seven games, pitching eighteen innings, and credited with one victory and one defeat.

BAY LEAGUE MEET TODAY

Four Schools in Running for Title With Inglewood and Huntington Park Favored

Several records are expected to be splintered this afternoon when a couple hundred Bay League athletes convene at Huntington Park High School for the circuit championships. The field events will get under way at 1 o'clock, with the track numbers to begin one-half hour later.

It is predicted that the winner will have the lowest total of points in Bay League history. Four schools are running at a neck-and-neck pace for the title. They are Huntington Park, San Pedro, Compton and Inglewood.

In addition to the three records broken at the preliminaries last Wednesday, namely, the 440-yard dash, 220-yard low hurdles and 220-yard dash, it is anticipated that several more marks will go today. It is generally expected that the discus and shot will be hurled further than ever before, while the mile, relay and 100-yard dash record are also in jeopardy.

Some star performers today will be Cecil Howard of Compton, Ferguson and Meza of Inglewood, Sievert and Adams of Huntington Park, Hawley of Venice and others.

The best races of the day will be the low hurdles, 440-yard dash and relay, it is opined. Because of the expected closeness of the track carnival a record turnout of fans is looked for.

Seattle Wins Third Clash From Beavers

[BY A. P. NIGHT WIRE]

SEATTLE, April 16.—Seattle today won its third straight baseball game when it came from behind to defeat Portland, 11 to 10. The Beavers scored seven runs in the second inning after two men had been put out and Sherlock dropped Rachac's fly. The error gave the Portlanders a spark of life and they followed it with a flock of hits, knocking Gillespie out of the box. The Indians packed at three Beaver hurlers until they overcame the big lead and won out in the ninth. The score:

PORTLAND	AB	R	H	O	A	E
Rich, cf	6	1	2	0	0	0
Hartley, 2b	6	1	2	3	3	0
Perkins, 3b	6	1	2	0	1	0
Ellsworth, rf	5	1	1	1	0	0
Bolser, lf	5	1	1	3	1	0
Lafer'ty, lb	4	0	1	9	0	0
Berry, c	5	0	0	5	0	1
M. Smith, ss	5	0	2	2	3	1
Rachac, p	2	0	0	0	1	0
Boma, p	0	0	0	0	0	0
Mangum, p	1	0	0	0	2	0
Totals	39	10	13	23	11	1

One out when winning run scored.
b—Batted for Bond in 6th.

SEATTLE	AB	R	H	O	A	E
Lane, rf	5	1	1	1	0	0
Brady, 2b	5	1	1	2	2	0
McNally, 3b	4	2	1	1	1	0
Huff, c	4	1	1	7	1	0
Grigsby, lb	3	0	0	9	1	1
Sherlock, ss	4	2	2	1	3	0
T. Baldw'n, 2b	1	1	1	1	1	0
E. Baldw'n, c	4	2	3	6	4	0
Gillespie, p	2	0	0	0	2	0
Ramsey, p	0	0	0	0	0	0
Schwab, lb	2	0	0	2	0	0
Bond, p	1	0	0	0	0	0
Elrod, x	1	0	0	0	0	0
Rue, p	0	0	0	0	0	0
Totals	39	10	10	30	15	1

SCORE BY INNINGS

Portland	0	7	0	0	1	2	0	0	0	—10
Base hits	1	5	1	1	4	0	1	0	0	—13
Seattle	1	3	0	2	1	4	0	0	1	—11
Base hits	2	1	0	1	5	0	0	1	0	—10

SUMMARY

Errors—Lafferetta, Rachac, Sherlock, 2; E. Baldwin, Isolings pitched—By Gillespie, 7 2-3; Rachac, 4; Ramsey, 1; Bond, 1; Rue, 1; Boma, 0; Credit victory to Bond. Charge defeat to Gillespie. Runs responsible for—Rachac, 5; Ramsey, 1; Burns, 4; Mangum, 1; Bond, 1; Gillespie, 1; Rachac, 2; Bond, 1; Rue, 5. Bases on balls—Off Gillespie, 3; Rachac, 4; Ramsey, 2; Boma, 1; Mangum, 2. Struck out—By Gillespie, 3

ansas Today

SAGEHEN GRIDDERS TURN OUT

Coach Nixon Gets Line on 1926 Material in Spring Practice

[EXCLUSIVE DISPATCH]

POMONA COLLEGE, April 16.—Coach Eugene Nixon was given his first idea of his future Pomona College football teams this afternoon when the first spring gridiron practice of the year was held on the alumni field greensward. Baseball and continued track workouts cut into the number of football candidates, although the veteran Blue and White mentor was satisfied with the first turnout. Regular practices will be held daily for some time to come, according to the Claremont coaching stars.

Nixon and his assistant, "Beefy" Heath, will be blessed with nearly a veteran team. The only two holes are at center and end, and Jack Cowan, a letter man from the championship 1924 team, is back again for the vacant wing berth. This leaves center the only weak spot. Coach Nixon intends to turn Dick Badham, former tackler, into a pivot man and holds high hopes for the youth. Line Coach Rasch will have plenty of husky material with Capt. Burger and Hall at guards, Hemphill and Maisch at tackles, and Katland and Cowan on the ends. Manildi, Merritt, Fetton and Nohers, backfield stars, are all letter men. Only a few prospects are coming up from last season's freshman team. Art Colley, hard-hitting halfback, being about the best.

The Sagehens will start off the fall season with a game with San Diego State College, winding up the conference games against Occidental at Eagle Rock.

SPANISH STAR TURF WINNER

(Continued from Ninth Page)

second in another stride. The results:

First race, five furlongs, claiming; three year olds and upward; purse $500—Oscar (White) up, Rock (Jones) second, Radiant Light (Dial) third. Time, 1:02 2-5.

Second race, seven furlongs, claiming; three year olds and upward; purse $600—Sun Dial (Jones) up, Sun Dial first, Sir Ivan (Dial) second, Fleeta (Cross) third. Time, 1:28 4-5.

Third race, one mile and seventy yards, claiming; three years old; purse $500—Rose (White) up, Rose first, Rosalie (Jones) second, Ruby (Dial) third. Time, 1:46 4-5.

Fourth race, one mile—Sarcastic (Dial) up, Sarcastic first, Mr. Fix (Pancake) second, Finale (Cross) third. Time, 1:43 2-5.

Fifth race, one mile—Spanish Star (Dial) up, Spanish Star first, Mr. Fix (Pancake) second, Rob (Cross) third. Time, 1:43 4-5.

Sixth race, one and a half furlongs—Rob (Cross) up, Rob first, Rosalie (Jones) second, Ruby (Dial) third. Time, 2:36 2-5.

Seventh race, one mile—Sarcastic (White) up, Sarcastic first, Spanish Star (Dial) second, Finale (Cross) third. Time, 1:41 4-5.

Eighth race, one mile—Rose (White) up, Rose first, Rosalie (Jones) second, Ruby (Dial) third. Time, 1:43 2-5.

Ninth race, one mile—Finale (Cross) up, Finale first, Sir Ivan (Dial) second, Mr. Fix (Pancake) third. Time, 1:43 4-5.

CHRIS VICTORIS

LOUISVILLE, April 16.—A ninth-inning rally enabled the St. Louis Colts to defeat the Pittsburgh Pirates, 3 to 2, and to make a clean sweep of four in their series in world's champions. A single and a walk in the ninth filled the bases. Then Cuyler was hit by a pitched ball, forcing in a Torpercer. Flowers hit a winning run on Muel-ler's error.

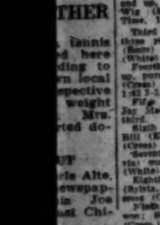

NE

ntertaining Show in Town
ghts Are Brightest"

oastian's
LUB • Washington Blvd
Culver City

GELES' GAYEST CAFE
ORPHEUM STARS OF STAGE
Martha Ritchie, Mildred Washington
Peaches, Featuring the Chicago
and the Jap Charleston
Ritchie in Her "Bronx Shimmie"
Dinner Dance de Luxe, $2.00, Sunday
Wednesday Nite Carnival and Charleston
Charge During Dinner Hours.

Hotel Dupont Cafe
1955 N. Cahuenga Ave.
2 blocks north of Hollywood Boulevard
Chicken Dinner de Luxe, $1
Served Sunday from 1 to 8 p.m.

PARIS-ROME
FORMERLY "NORA'S GRILL"
will open their new cafe at the Wilcox Ave. near Hollywood Blvd.
about May 1st.

HOTEL CASA BLANCA
ONTARIO
1½ Hours Delightful Drive from L. A.
Special Sunday Chicken Dinner, $1.50
Served 12 to 2 and 6 to 8

Don't fail to visit
Movie Studio Cafe
4081 Lankershim Blvd., Universal City
Dine and dance to a real Movie picture atmosphere.
DANCING 6 P.M. to midnight
Best $1 dinner in the city.
Blackbird Revue of 1926
dancing for luncheon and dinner
during dinner dancing hours

Lucas Masters Alexander in Torrid Duel on Mound

BOSTON BRAVES COP FIRST TILT

Cards Subdue Pirates 3 to 2 to Take Series

Cubs Win by One Run Behind Scott's Hurling

Rookie Loser of Battle Between Twirlers

[BY A. P. NIGHT WIRE]

CINCINNATI, April 16.—Lucas topped over Alexander in a pitching duel today, Cincinnati defeating Chicago, 2 to 1. Lucas won his game in the third when he singled and scored on a sacrifice by Wilson. Alexander was touched for eight hits, one being a home run by Bancroft, and scored on a fly. The game was played in an hour and forty minutes. Score:

CINCINNATI

	AB	R	H	O	A
Rapp, ss	3	0	0	2	3
Bressler, rf	3	0	0	2	0
Roush, cf	3	0	1	2	0
Wheat, lf	3	0	1	1	0
Neale, lf	0	0	0	0	0
Kelly, 1b	3	0	0	12	0
Wilson, c	3	0	0	5	0
Lucas, p	2	1	1	0	3
Totals	27	1	3	24	6

CHICAGO

	AB	R	H	O	A
Bancroft, ss	3	1	1	2	3
Powell, lf	3	0	0	2	0
Kaese, rf	3	0	0	1	0
Wheeler, cf	3	0	0	2	0
Pfeffer, 2b	3	0	1	2	5
Walker, 3b	3	0	0	0	2
Hornsby, 1b	3	0	0	10	0
Gooch, c	3	0	0	5	0
Alexander, p	2	0	0	0	2
Totals	26	1	2	24	12

SUMMARY

Error—Bancroft. Two-base hit—Wheat. Sacrifice hit—Wilson. Double play—Bancroft, Pfeffer and Hornsby. Left on bases—Cincinnati, 4; Chicago, 3. Bases on balls—Off Alexander, 1; off Lucas, 1. Struck out—By Alexander, 3; by Lucas, 2. Umpires—Quigley, Klem and Rigler. Time of game—1:40.

BEAVER COP ONE

PHILADELPHIA, April 16.—Jack Bentley Bowden won their first game of the season today by taking part of the series from Brooklyn, 6 to 1. Ernie Maun pitched for six runs in the first inning, but Ulrich stopped their attack. Bob Smith drove for Boston until the seventh inning, when the locals scored two runs and had two men on first. Pinch-hitter Clarence Garrett popped to Bancroft.

PHILADELPHIA

	AB	R	H	O	A
Sand'rs, rf	4	0	0	1	0
Williams, cf	4	0	1	1	0
Bentley, p	3	1	1	0	2
Bowden, lf	3	1	1	1	0
Miller, 2b	4	1	1	2	3
Walker, ss	4	1	1	2	3
Taylor, 3b	3	0	0	0	3
Wilson, c	3	1	1	5	0
Ulrich, p	0	0	0	0	0
Totals	32	6	6	12	11

BOSTON

	AB	R	H	O	A
Maranville, ss	4	0	0	1	3
Cunningham, 2b	4	0	0	2	3
Cruise, rf	4	0	0	2	0
Harris, 1b	4	0	1	10	0
Wilson, lf	4	0	1	2	0
Gowdy, c	3	0	0	5	0
Smith, p	2	0	0	0	1
Garrett, p	0	0	0	0	0
Bancroft, p	0	0	0	0	0
Totals	31	1	2	24	7

SUMMARY

Error—Walker. Two-base hits—Bowden, Miller, Wilson, Harris. Three-base hit—Wilson. Sacrifice hits—Bentley, Cruise. Double plays—Miller, Walker and Bowden; Cunningham, Maranville and Harris. Left on bases—Philadelphia, 6; Boston, 5. Bases on balls—Off Bentley, 1; off Ulrich, 1; off Smith, 1. Struck out—By Bentley, 1; by Smith, 2; by Bancroft, 1. Umpires—Dineen and Moran. Time of game—1:45.

OBSERVATIONS

BY THE INNOCENT BYSTANDER, BILL HENRY

THIS is the day when all good track and field fans would like to be able to be in several different places at the same time. No red-blooded track fan would like to miss the annual Stanford-California meet which will feature the annual duel between Elmer Boyden and Bill Richardson. Here in Southern California everybody would like to be able to take in not only the City Meet at the Coliseum but the Coast League and Bay League scrambles as well. We wouldn't object at all to being at Lawrence, Kan., to see the Occidental relay squad doing its stuff against the pick of the Middle West. Earlier in the season when the meets are not quite so good it is possible to see pretty nearly all of them, but nowadays when every meet is a sure-fire thriller they all have to come on the same day.

* * *

It is rather interesting to local baseball fans to note that the shortstop position on the Chicago Cubs is being filled by a player who was scarcely seen out here. That young man is Mr. Cooney, a bow-legged Irishman who, during the preseason period, was largely engaged in playing second base for the Goofs while Shannon was at short for the regulars and Beck on the Goofs. Manager McCarthy was well aware of Cooney's ability as both had come up from the American Association and he was merely giving Shannon and Beck, with whose work he was less familiar, a chance to do their stuff. Apparently they didn't do it well enough to suit him and Cooney started the season at short.

* * *

Boots Weber and Oscar Reichow, the two dignitaries who keep a watchful eye on Wrigley Field, are considerably delighted with the attendance at the early games despite the increased distance from the center of town. The crowds now are averaging in the neighborhood of a thousand a day ahead of last season and it is anticipated that there will be an increase in interest as the season goes along and the local teams build up rabid rooting sections. It looks very much as though Los Angeles would go well into the lead this year in the matter of popular interest in the national game.

* * *

Gene Tunney, the ex-Marine, is a fine-looking young man and ought to be a popular favorite with the crowd if he ever gets to do battle with the evasive Mr. J. Dempsey. His appearance at the Gympic Auditorium the other night resulted in a storm of applause and it must be admitted that he looks every inch a real fighter.

PREPS IN MEET AT COLISEUM

(Continued from Ninth Page)

the po'e and should be hard to head. Searcy by another Lincoln star who is also capable of running Patterson down.

Hollywood is figuring on the hurdles for ten points. Jimmy Meeks is almost a sure bet in the highs unless he tips over a barrier with LeFebvre of Manual Arts and Parker of Jefferson picked to run second and third respectively. A new record seems eminent in the low sticks. Duncan Powers of Poly should push Meeks to his best effort, which is under 25s flat.

Poly has been putting a great deal of attention on the eight-man mile relay, which may be the deciding event of the meet. Hollywood is the favorite to win with Lincoln second.

Although not as spectacular from the fans' viewpoint, the field events should bring forth torrid competition. Again the uncertainty of the competition may decide the meet. The shotput is exceptionally close although Maury Lauterman has hit his stride after an in-and-out season. His heave of 46ft. 7½in. in the tryouts was the best of the season. Edelson of Jefferson is a threat, however, and may come through to win. Moses of Los Angeles and LeFebvre of Manual Arts are picked to place.

Los Angeles seems to have firsts in the broad jump and high jump cinched. Eddie Sullivan is picked in the first and Theo Smith in the latter. With LeFebvre of Manual Arts and Rhewald of Lincoln entered in the broad jump there is a big possibility of an upset.

Class C finals for the 110-pounders will be run off with the varsity events.

HAGAN HASSAN HURLS DORVAL CHALLENGE

[EXCLUSIVE DISPATCH]

NEW YORK, April 16.—Hagan Hassan, Turkish heavyweight, has issued a challenge to Napoleon Dorval, alias Jack Dorval, the young heavyweight Jack Kearns is touting as the next champion. Hassan will not quibble about terms. He is willing to box Dorval at the Ridgewood grove sporting club or at Madison Square Garden for doughnuts or dollars. Hassan bobbed up only recently. The Turk has scored four knockouts in a row and will try to make it five tonight when he boxes Jack McCarthy at the Pioneer A.C.

SPAULDING, TROTTER GO TO SANTA BARBARA

Bill Spaulding, director of intercollegiate athletics at Southern Branch, and Harry Trotter, track coach, will go north this morning to handle the sixteenth annual tri-county track meet at Santa Barbara. Spaulding is to act as referee, while the genial Harry will fill the job of starter.

DUNDEE IS CHOICE FOR CALLAHAN

To Battle in East After Mushy's Bout at Vernon With Goodrich Tuesday

Joe Dundee is practically certain to be Mushy Callahan's first opponent in New York. Eddie Sears received word yesterday from Jess McMahon of Madison Square Garden that he expected to close the match in a few days.

MUSHY CALLAHAN

Dundee wants to weigh 140 pounds for the bout, but Sears is insisting on 138 pounds. This Baltimore Dundee is something like the man he is named after—Johnny Dundee. He is a weight manipulator.

"I would not object to him weighing 140 pounds except for the fact that when Callahan is in New York he loses weight. He made 135 1-4 for Walker with four days work in the gym and no road work at all.

"Mushy will fight Goodrich at Vernon as a lightweight next Tuesday night."

Sears said that Tony Fuente looks immense again and he is predicting the Mexican will stop John Lester Johnson Tuesday night.

Some of the experts around the Manhattan Gym are enthusiastic about Baby Joe Gans, who meets Young McGovern on the same triple main event show. One Gans booster went so far as to say Baby Joe was the best fighter on the card.

CARDS PICKED TO BEAT BEARS

(Continued from Ninth Page)

a Stanford team," or something of like effect. The answer was, if we remember, "We'll see Saturday."

And so we shall.

Beginning the present season California was favored over the Cards, as the latter had lost most heavily by graduation. But new faces appearing in championship roles since the first of the year have been seen mostly above Red perseys, with the result that now the Cards are slightly favored.

New first-place men in the javelin, Harlow and Joaquin, a new real high-jumping high jumper in young Mr. King, improvement in Hoffman's shot putting, the development of Clarence West as a hurdler, and the showing of a few third-place men, all developed in wide measure by Coach Templeton, make the proposition at least an even one for the Cards.

Stanford stock went down a bit last night when Dicy Hyland, who was brought from nowhere to a darned good sprinter, pulled a muscle. His chances now in the short dash are very "outside." Which leaves California with very much the upper hand in the sprints, as Jim Barber should win both.

The great race of the afternoon is, of course the ever-talked-of half mile between Bill Richardson, Card captain, and Elmer Boyden of the Bears. Boyden won by a whisker in Coast record time last season.

Griffin Saves Tilt in Ninth for Seal Club

[BY A. P. NIGHT WIRE]

SAN FRANCISCO, April 16.—The Seals nosed out the Missions, 3 to 2 in a close, hard fought game here today. Despite eleven hits strung out along the nine innings that year's champions were unable to garner more than three tallies and the Missions threatened to wipe out this margin in the last inning. The rally failed, however, when Marty Griffin took the mound. Earl Averill, left fielder for the Seals, connected with one in the third for a home run. No one was on base. The score.

SAN FRANCISCO

	AB	R	H	O	A
Valla, cf	5	0	0	6	0
Mulligan, 3b	4	0	1	1	3
Averill, lf	4	1	1	3	0
Brower, rf	4	0	1	2	1
Elliott, 1b	4	0	2	9	1
Kildoff, 2b	4	1	1	5	6
Parmer, ss	4	0	1	1	3
Yelle, c	2	0	2	3	0
Geary, p	3	0	1	0	1
Mitchell, p	0	0	0	0	0
Griffin, p	0	0	0	0	0
Totals	34	2	10	27	12

MISSION

	AB	R	H	O	A
Swanson, cf	3	0	0	2	0
Finn, 3b	4	0	0	2	2
Gilbert, lf	3	0	0	1	0
Boone, rf	4	0	2	1	0
Jones, 1b	4	0	1	9	0
M'D'well, 1b	3	0	0	11	4
Hinds, ss	1	0	0	1	1
Murphy, c	4	0	0	4	1
Pillette, p	2	0	0	2	0
Bryan, p	0	0	0	0	0
Griffin, x	1	0	0	0	0
Oliver, xx	1	0	0	0	0
Totals	32	2	3	27	16

x—Batted for Bryan in ninth.
xx—Batted for Gillespie in ninth.

SCORE BY INNINGS

San Francisco	0	1	1	0	0	0	0	0	0	—3
Base hits	3	1	1	1	2	0	1	1	1	—11
Mission	0	0	0	0	0	1	0	0	0	—2
Base hits	1	1	0	0	0	0	0	2	1	—5

SUMMARY

Errors—Valla, Parmer. Innings pitched—By Pillette, 7; Geary, 7 plus; Mitchell, 1 2-3. Credit victory to Geary. Three defeat to Pillette. At bat—Off Pillette, 27; Geary, 26; Mitchell, 4. Hits batted—Off Pillette, 8; Geary, 4; Mitchell, 1. Runs scored—Off Pillette, 3; Geary, 2. Runs responsible for—Pillette, 3; Geary, 2. Struck out—By Geary, 2; Pillette, 2; Mitchell, 1. Bases on balls—Off Geary, 2; Pillette, 1; Mitchell, 3. Hit by pitched ball—Parmer, Yelle, by Pillette; Parmer by Bryan. Home run—Averill. Two-base hits—Mulligan, Blade, Bryan, Yelle. Sacrifice hits—Yelle, Geary, Averill. Runs batted in—Brower, Averill, Geary, Jones, Bryan. Double play—Brower to Elliott. Time of game—1h. 45m. Umpires—Goes and Doyle.

LEADERS IN COAST LEAGUE

LEADING BATTERS

		G.	A.B.	R.	Pct.
Holt,	Seattle	7	29	11	.552
Arlett,	Oakland	8	19	12	.842
Kopp,	Sacramento	7	27	19	.630
Kopp,	Sacramento	7	28	14	.535
Boone,	Missions	7	26	12	.462

HOME RUNS

Griggs,	Seattle	3
Arlett,	Oakland	3
Brazill,	Los Angeles	2
Jacobs,	Los Angeles	2

STOLEN BASES

Callaghan,	Seattle	3
Kerr,	Hollywood	3
T. Baldwin,	Seattle	2
Mulligan,	San Francisco	2

PITCHERS

		W.	L.	Pct.
Elliott,	Seattle	3	0	1.000
Martin,	Sacramento	2	0	1.000
Shellenback,	Hollywood	2	0	1.000
McCabe,	Hollywood	2	0	1.000
Jacobs,	Los Angeles	2	0	1.000

(Compiled by Leo Mariarty.)

MAT PROGRAM IS POSTPONED

Lou Daro was forced to call off his wrestling show scheduled for next Wednesday night at the Olympic Auditorium when a physician attending Tony De Vecchi, the Italian heavyweight who was to meet Dick Daviscourt in the main event, declared that the Italian has the "flu" and it will be impossible for him to wrestle. Daro says that it will not be possible at this late date to secure an opponent for Daviscourt. The next show will be staged May 5.

SERAPHS SWAT HOLLYWOODERS

(Continued from Ninth Page)

stop out at first. Hood made a great one-hand stab of Peters's Texas-leaguer at the start of the sixth, making a diving lunge at the falling pellet. Mitchell almost robbed Hillis of a hit in the third when he leaped high in the air and almost snatched Mack's drive with his meat hand. However, the ball had been hit too hard and Mitchell couldn't hang onto it.

The Angels started the scoring in the third inning when they bunched four hits off Singleton to run over two runs. Gale Staley opened the round with a single to left, but Sandberg lofted to Zoellers. Hamilton shot a single through Hillis, while Statz followed with a hard drive that handcuffed the Sheriff and "Jigger" beat it out for a hit, filling the bases. Johnny Mitchell dumped one along the first-base line for an infield hit and Staley scored when Singleton threw the ball to Peters too late to catch the flying Seraph second-sacker. Even had Singleton's throw been ahead of Staley the Angel would have scored for Peters caught the ball with both feet off the plate so there wasn't a chance of a force-out. Jacobs hit to Vitt and Hamilton was forced at the plate, but Brazill worked Singleton for a walk, forcing Statz in with a run. Wels forced Brazill at second to end the round.

STARS SCORE ONE

Hollywood picked up a run in the fourth on Leslie's double, Sheehan's single and Peter's two-base clout against the left-field wall, and followed it up with two more off Hamilton in the fifth. Hillis hit safely to center to open the Stars' fifth, and reached second when Gooch, who had replaced Vitt, beat out a hit to Mitchell. Joe Connolly drove a long fly to Statz, Hillis taking third after the catch. Hillis and Gooch then worked a double steal, the former scoring. Leslie walked and Sheehan followed with his third hit of the day, a single to center that scored Gooch and put the Stars one run in front. Kerr lined to Staley for the third out.

Los Angeles came right back in the sixth with two more markers, taking the lead away from the Stars. With one out, Wels tied the count when he socker his home run into the bleachers off Stroud. Then two errors by Hillis, with a stolen base by Wally Hood sandwiched in between, allowed the Angels to make another spurt ahead.

The Angels kept up their rungetting in the seventh, when Statz tripled and scored on Johnny Mitchell's sacrifice fly to Sheehan.

Two hit batsmen and an error by Brazill allowed the Stars to fill the bases after two were out in the eighth, but young Phillips got rid of Pinch-hitter Frederick on a lazy fly to Wels to end the frame without any scoring.

JACOBS HITS HOMER

Hulvey, who had batter for Stroud in the eighth, took the mound for Hollywood in the ninth and was nicked for the remaining three Angel counters. Phillips walked to open the inning and Statz singled. Mitchell singled to left and Phillips was out trying to score from second, Sheehan to Redman, but the other Angel runners moved up to second and third on the play. Then came Ray Jacobs with a terrific clout over the left-field bricks, his third home run of the season, scoring Statz and Mitchell ahead of him.

There will be another one today which will break the two-to-two tie in the Civil War series. Harry O'Neill will probably be on the mound for the Stars, while "Whitey" Glazner is slated to get the hurling assignment from Marty Krug. Score:

LOS ANGELES

	AB	R	H	O	A
Statz, rf	5	2	4	1	0
Mitchell, ss	4	1	2	2	5
R. Jacobs, 1b	5	1	1	13	0
Brazill, 3b	4	0	1	0	0
Wels, rf	5	1	1	2	0
Hood, lf	4	1	2	3	0
Staley, 2b	4	0	0	1	3
Sandberg, c	4	0	0	5	2
Hamilton, p	3	0	1	0	1
Tall, xx	0	0	0	0	0
Phillips, p	1	0	0	0	1
Totals	37	6	12	27	8

HOLLYWOOD

	AB	R	H	O	A
Redman, s	5	0	0	1	0
Zoellers, cf	3	0	0	2	0
Hillis, ss	4	1	2	3	2
Vitt, 2b	3	0	0	0	2
Connolly, rf	1	0	0	1	0
Leslie, lb	3	1	1	5	1
Sheehan, lf	3	0	1	1	0
Kerr, 2b	3	0	0	2	3
Peters, c	3	0	1	7	1
Singleton, p	1	0	0	0	0
Shellen'k, x	1	0	0	0	0
Stroud, p	0	0	0	0	1
Gooch, 3b	0	0	0	1	0
Lindl'y, 2b	2	1	1	0	0
O'Doul, rf	1	0	0	2	0
Hulvey, p	0	0	0	0	0
O'Neil, xxx	0	0	0	0	0
Pruet'k, xxxx	1	0	0	0	0
Al Pine, ss	0	0	0	0	0
Totals	31	3	6	27	10

x—Batted for Singleton in 9th.
xx—Batted for Hamilton in 6th.
xxx—Ran for Peters.
xxxx—Batted for Hillis in 8th.

SCORE BY INNINGS

Los Angeles	0	0	2	0	0	2	1	0	3	—8
Base hits	0	1	4	1	1	1	1	1	3	—13
Hollywood	0	0	0	1	2	0	0	0	0	—3
Base hits	0	1	1	2	0	0	0	0	0	—6

SUMMARY

Errors—Brazill, Hillis, 2. Innings pitched—By Singleton, 4; Hamilton, 5; Stroud, 4. Credit victory to Hamilton. Charge defeat to Stroud. At bat—Off Singleton, 16; Hamilton, 20; Stroud, 16. Hits batted—Off Singleton, 6; Hamilton, 8; Stroud, 4. Runs scored—Off Singleton, 2; Hamilton, 3; Stroud, 3. Runs responsible for—Singleton, 2; Hamilton, 3; Stroud, 1; Hulvey, 0. Struck out—By Singleton, 2; Hamilton, 5; Stroud, 3; Phillips, 2. Bases on balls—Off Singleton, 1; Hamilton, 2; Phillips, 2. Hit by pitched ball—Peters, Zoellers by Phillips. Stolen bases—Hillis, Gooch, Hood, Zoellers. Home runs—Wels, R. Jacobs. Three-base hits—Statz, 2. Two-base hits—Leslie, Peters, Hood. Sacrifice hits—Leslie, Connolly, Mitchell. Runs batted in—Mitchell, 2; Brazill, Peters, Sheehan, Wels, R. Jacobs, 3. Double plays—Kerr to Hillis to Leslie, Vitt to Leslie to Hillis. Time of game—2h. 22m. Umpires—Harmon and Burnside.

SALEM VS. SALEM

[EXCLUSIVE DISPATCH]

SALEM (Or.) April 16.—Five high school students from Salem, Mass., are to leave that city the 22nd inst., for a debating tour West. They will meet the team of Salem, Or., high school May 7.

SOLON BATTERS BEAT ATHLETICS

Gulley's Triple Responsible for Chisox Win

Yankees Take First Series of Season Over Sox

Detroit Whips Indians 5 to 3 on Johns's Hurling

[BY A. P. NIGHT WIRE]

WASHINGTON, April 16.—Washington took a free-hitting game from Philadelphia today, 4 to 3, giving the Senators three of the four-game series. Five Athletic pitchers failed to keep Washington players off the bases. Manager Bucky Harris was ordered off the field in the ninth when he vigorously protested Umpire Nallin's ruling that he had not touched second base in a close play. The score:

PHILADELPHIA

	AB	R	H	O	A
Bishop, 2b	3	0	0	3	2
Lamar, lf	3	1	1	0	0
French, rf	3	1	1	4	1
Simmons, cf	4	1	1	2	0
Hauser, 1b	3	0	1	8	0
Perkins, c	4	0	0	2	2
Dykes, 3b	4	0	2	2	2
Galloway, ss	3	0	1	4	3
Gray, p	1	0	0	0	3
Heimach, p	1	0	0	0	1
Grove, p	0	0	0	0	0
Walberg, p	1	0	0	0	1
Welch, x	1	0	0	1	0
Poole, 1b	1	0	0	1	0
Miller, 1b	2	0	0	1	0
Hale, xx	1	0	0	0	0
Rommel, p	0	0	0	0	0
Wamb'g, xxx	1	0	0	0	0
Cash'n, xxxx	1	0	0	0	0
Totals	36	3	7	28	15

WASHINGTON

	AB	R	H	O	A
Rice, rf	5	1	2	3	0
J. Harris, 2b	3	0	0	2	3
Goslin, lf	3	1	1	1	0
J. Harris, rf	3	1	2	4	0
Judge, 1b	4	1	2	8	0
Bluege, 3b	3	0	1	0	3
Myer, ss	3	0	1	2	3
Ruel, c	4	0	0	7	1
Brother, p	3	0	0	0	1
Marberry, p	0	0	0	0	0
Stewart, p	0	0	0	0	0
Totals	30	4	9	27	11

x—Batted for Hauser in 9th.
xx—Batted for Walberg in 9th.
xxx—Batted for Bishop in 9th.
xxxx—Batted for Perkins in 9th.

SCORE BY INNINGS

Philadelphia	0	0	0	1	0	0	2	0	0	—3
Washington	0	1	1	0	0	0	0	2	0	—4

SUMMARY

Errors—Bluege. Two-base hit—Rice. Three-base hits—Rice, Lamar, Simmons, Bishop, Judge—Myer, Rice. Sacrifice hits—Lamar, J. Harris. Double plays—Bishop to Galloway to Hauser, Bishop to Galloway to Miller. Left on bases—Philadelphia, 11; Washington, 9. Bases on balls—Off Gray, 4; Heimach, 2; Grove 1; Walberg, 1; Marberry, 1. Struck out—By Gray, 1; Walberg, 1,—Hits batted—Off Gray, 6 in 4 1-3 innings; off Gray, 6 in 2 1-3 innings; off Heimach, none in 1 inning; off Grove, 2 in 1 inning; off Walberg, none in 1-3 inning; off Rommel, 2 in 1-2 innings. Hit by pitcher—By Gray, J. Harris. Passed ball—Perkins. Losing pitcher—Gray. Umpires—Connolly, Nallin and Guthet. Time of game—2h. 8m.

CHISOX WINNERS

CHICAGO, April 16.—Tom Gulley's three-base hit with the bases filled in the first inning proved the undoing of Charley Robertson in his first appearance against his former team-mates today and Chicago defeated St. Louis, 5 to 1, for the third straight time. Red Faber pitched in fine form and was never in danger until the ninth inning when the visitors bunched two hits and saved themselves from a shutout. The score:

ST. LOUIS

	AB	R	H	O	A
Durst, rf	4	0	2	1	0
Lamotte, ss	3	0	0	3	1
Rue, 1b	4	0	1	7	0
Sisler, lb	3	0	0	7	1
Williams, lf	4	0	1	1	0
McMa'n, 2b	4	0	2	3	3
Jacobson, rf	3	0	0	3	0
Hargrave, c	2	0	1	7	3
K. Robe'n, lb	3	0	0	0	0
G. Robe'n, p	0	0	0	0	1
Rice, x	1	0	1	0	0
Jonard, p	1	0	0	0	0
Schang, xx	1	0	0	0	0
Gliard, p	0	0	0	0	0
Totals	30	1	5	24	14

CHICAGO

	AB	R	H	O	A
Harris, cf	4	1	1	4	0
Scott, ss	4	1	1	4	6
Collins, 2b	3	1	1	4	3
Sheely, 1b	3	1	1	9	1
Falk, lf	1	1	1	2	0
Gulley, rf	3	0	2	1	0
O'Rourke, c	3	0	0	5	0
Kamm, 3b	1	1	0	0	1
Faber, p	1	1	0	0	2
Totals	23	5	5	27	13

x—Batted for C. Robertson in 3rd.
xx—Batted for Jonard in 9th.
xxx—Batted for Lamotte in 9th.

SCORE BY INNINGS

St. Louis	0	0	0	0	0	0	0	0	1	—1
Chicago	3	1	0	1	0	0	0	0	5	—5

SUMMARY

Error—Scott. Two-base hits—Scott, Collins. Three-base hit—Gulley. Stolen base—Kamm. Sacrifice hits—Faber, Harris, 2; Goller, Sisler, to Crouse to Rue; Rue to Rue. Bases on balls—Off Robertson, 3; Faber, 3; Jonnard, 4. Struck out—By Faber, 2; Jonnard, 2. Hits—Off C. Robertson, 2 in 2 innings; off Jonnard, 7 in 5 innings; off Glard, 1 in 1 inning. Passed ball—Hargrave. Losing pitcher—G. Robertson. Umpires—Rowland, Hildebrand and Moriarity. Time of game—1h. 48

CHUCKLES from LIFE

Three Married Women

THREE women once went to the Marriage Fairy. The first woman said: "My husband is not very charming or entertaining, but he is proud of my beauty, and sends me abroad in furs and satins and jewels. How long will it last?" And the Fairy answered: "It will last till the next panic in Wall street, when your husband will lose his money and put a bullet through his head."

And the second woman said: "I do not care for wealth or luxury if I can be adored. And I am. I have been married for fifteen years, and my husband still thinks me the loveliest woman on earth. How long will it last?" And the Fairy answered: "You have already had it longer than nearly all the most-loved women. It will last for eighteen months longer, and then cease quite suddenly, you will never know why."

And the third woman said: "I don't seem to need what most women need. We are poor, and I never had a really beautiful dress in my life. But I don't care. My husband never pays me a great deal of attention. I don't remember that he ever complimented me in his life. But when he comes home tired, it's enough for me just to sit quietly with him in the evening after my work is done. And if by chance he meets my eyes and smiles, I am perfectly happy. How long willl it last?" And the Fairy answered: "It will last till the days of your Golden Wedding, and then longer still. Do you really want it forever?" A. F. H.

[Copyright Life Pub. Co.]

THE GUMPS

Youth Must Be Served

By Sidney S

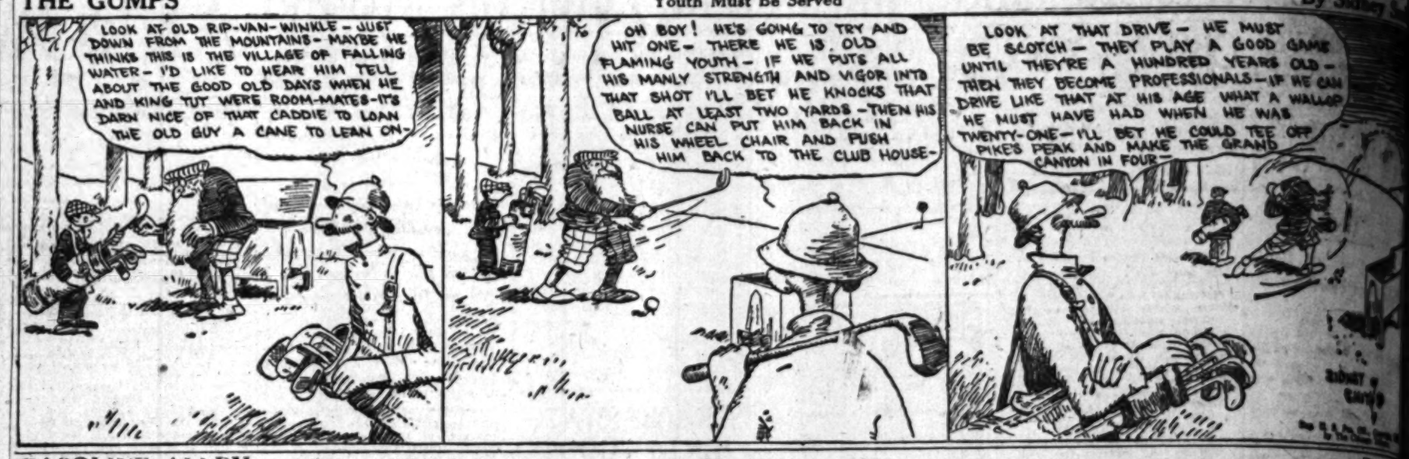

GASOLINE ALLEY

There's Nothing Like Preparedness

By R

Snapshots of a Man Who Picked The Wrong Show

By Gluyas Williams

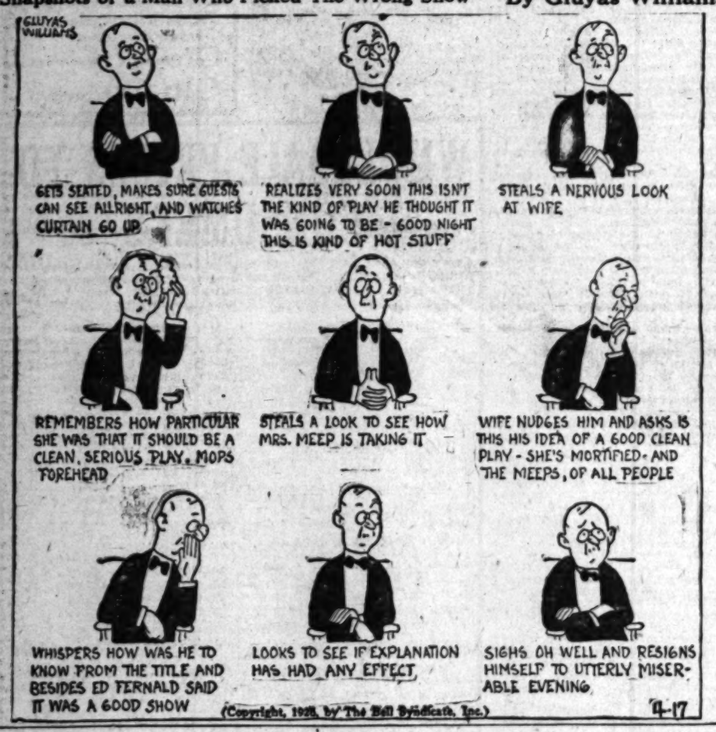

ELLA CINDERS

What a Memory!

By Bill Conselman and Charlie F

WINNIE WINKLE, THE BREADWINNER

And Mike Is Still on the Corner

By Br

REG'LAR FELLERS

Copyright, 1926, by the Bell Syndicate, Inc. Trade Mark Reg. U. S. Pat. Off.

Well That's Different

By Gene Byrnes

MOON MULLINS—

Bare Facts

By Wil

HAROLD TEEN

The Sheik is a Man of Action

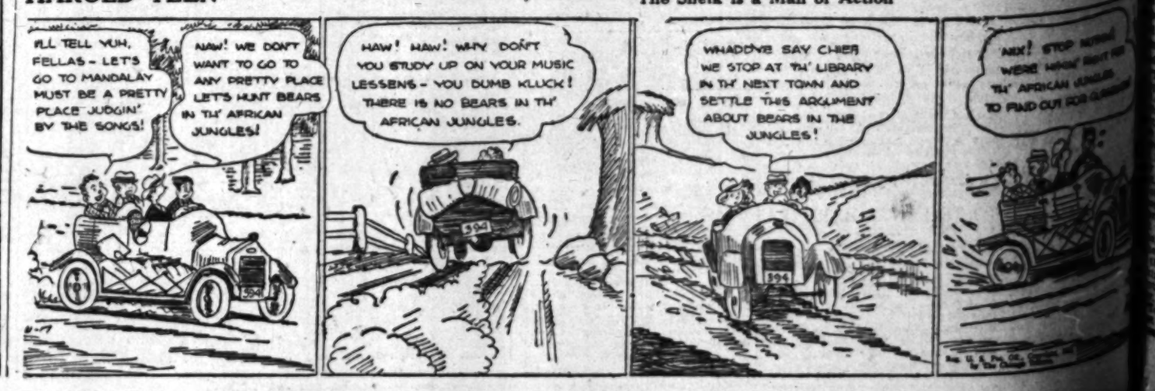

LOT TO BREAK JAIL REVEALED

...rs of Pomona Bastile Partly Severed

...moval of Prisoner Balks Escape of Six

...harge of Destroying Public Property Planned

[LOCAL CORRESPONDENCE]

POMONA, April 16.—As a re... of an attempted jail break, ...hich was frustrated by the time... return to the County Jail of ... prisoner responsible for the at... ...empt before he had time to com... ...his work, Glenn Ferguson, ...ohn A. R. Whitemore, will be ...ired to answer to a complaint ...harging him with destroying pub... property, according to local po... today.

When the cell in the east tank ...f the local city jail was being in... ...ected after the departure, for ...os Angeles, of Ferguson, accom... ...anied by Constable Chambers, Po... ...e Captain Kirby and Desk Ser... ...ant Carver found that two bars ...n an outer window of the cell ...had been nearly severed by a hack ...w in the hands of Ferguson and ...e resulting gaps in the bars be... ...en concealed by soap.

...ix other prisoners would prob... ...ly have participated in the break ...d the plan been successful. Es... ...pe would have been easy with ...e aid of a few blankets torn into ...ips to form a rope to slide two ...en to the ground and safety. ...hose in jail at the time in ad... ...ion to Ferguson were Douglas ...Austin, held on a burglary ...harge; Pedro Galardo, held for ...ttempted assault; Castido Hernandez, ...held for assault to commit murder; ...Charles McGarvey, asserted bad-...check writer; William Fleming, ...serving time on a liquor charge, ...and C. R. Cullen for peace dis... ...turbance.

...Immediately upon the discovery ...of the damaged bars County Jail... ...Devaz was notified and searched ...the prisoner upon his arrival there ...by Constable Chambers. A hack ...saw blade, presumably the one used ...on the bars in the local jail, ...was found curled up in one of ...the shoes.

...Ferguson is to come up for sentence ...on a forgery charge in Superior ...Court on the 26th inst., at which ...time he plans to ask for proba...

CHILDREN FIGHT WILL

...ase of Samuel Humphreys Sued for In San Diego Courts

[EXCLUSIVE DISPATCH]

SAN DIEGO, April 16.—Suit to ...break the will of the late Samuel ...Humphreys, in which a $700,000 ...estate was bequeathed to the widow ...and two adopted sons, while three ...children of a former mar... ...riage were disinherited, was filed ...today in Superior Court. The ...plaintiffs are Horace Humphreys, ...a son of Denver and Maude ...Humphreys. They charge that the ...late Ella Humphreys, exercised ...undue influence over their father ...in drawing the will.

...Humphreys suffered a paralytic ...stroke a few years before his ...death and was mentally incom... ...petent when the will was made, ...the complaint asserts. His wife ...is said him not to will any of ...his estate to the three children, ...charge, and declare that she ...induced him to adopt two of ...nephews and will them a large ...part of his property.

BEAUTY PARLOR OWNER SUCCUMBS ON HIGHWAY

[EXCLUSIVE DISPATCH]

...OXNARD, April 16.—Mrs. Ma... ...Harris, proprietress of a local ...beauty parlor, who became sud... ...denly ill while driving to her home ...from her last evening, drove her ...car to the side of the road and was ...picked up by passing motorists in ...a car. She was taken into a ...private home near-by, where she ...died before she could be re... ...moved to a hospital. Mrs. Harris ...suffered injuries in an automobile ac... ...cident some time ago and had been ...in poor health since. She had not ...been well during the past two weeks ...and was able to be about. She was ...a Worthy Matron of the Eastern ...Star in Ventura and is well ...known throughout Ventura coun...

IRRIGATION PLA...

...ngineer Recommends Moo... Cost Estimated at...

[EXCLUSIVE DI...

VENTURA, April 16.—Engineer ... the Moor Park-Conejo Irrigation Di... ...district will cost $2,316,000 and i... ...His report gives the detail... ...on Conejo Creek for the proposed ...flooding system within the district. ...Maps accompanying the report ...showing the plans for the dis... ...tribution system and the pipe lines ...and canals from the point of di... ...version to the district have been ...made public.

...The total estimated cost of the ...proposed work is $2,316,000 or ...$100 per gross acre for the area ...within the boundaries of the dis... ...trict, or $108.11 per irrigate acre. ...The latter estimate is conservative. It ...does not include any allowances ...for discounts or rights of ...way. Within the area of the dis... ...trict, rights of way should ...be obtained without cost, says an ...accompanying letter. The cost of ...the project will, of course, be ...met from the proceeds of a bond ...issue and the charge to the land... ...will be 6 per cent interest ...on the bonds, and 2 1-2 per cent ...for a charge, amounting to ...a total of $7.87 per acre the first ...year. This annual carrying charge ...does not include the operating ex... ...penses and the base cost of the wa...

NEWS OF SOUTHERN COUNTIES

LOT TO BREAK JAIL REVEALED

...of Pomona Bastile Partly Severed

...d of Prisoner Balks Escape of Six

...pt of Destroying Public Property Planned

[LOCAL CORRESPONDENCE]

POMONA, April 16.—As a result of an attempted jail break, which was frustrated by the timely action of the County Jail of the officer responsible for the attempt, before he had time to commence his work, Glenn Ferguson, alias R. Whitemore, will be required to answer to a complaint charging him with destroying public property, according to local police.

...the cell in the east tank of the local city jail was being inspected after the departure, for ...ation, of Ferguson, accompanied by Constable Chambers, Police Chief Kirby and Desk Sergeant Driver found that two bars in the outer window of the cell had been nearly severed by a hack saw in the hands of Ferguson and the resulting gaps in the bars be...ealed by soap.

...other prisoners would probably have participated in the break if the plan been successful. Escape would have been easy with the aid of a few blankets torn into strips to form a rope to slide two men to the ground and safety.

...in jail at the time in addition to Ferguson were Douglas ...ham held on a burglary charge, Pedro Galardo, held for ...ssault; Castido Hernandez, held for assault to commit murder; ...McGarvey, asserted bad...ker; William Fleming, ...ne on a liquor charge, and R. Cullen for peace dis...

...ediately upon the discovery of the escaped bars County Jail...er was notified and searched ...ediately upon his arrival there ...Constable Chambers. A hack saw, presumably the one used ...ake bars in the local jail, was found buried up in one of the ...

...is to come up for sentence ...burglary charge in Superior ...on the 26th inst., at which ...e plans to ask for proba...

CHILDREN FIGHT WILL

...ed Samuel Humphreys Sued ...in San Diego Courts

[EXCLUSIVE DISPATCH]

SAN DIEGO, April 16.—Suit to ...the will of the late Samuel ...ys, in which a $700,000 ...is bequeathed to the widow ...Mrs. Mildred Sims, while three ...ters of a former mar...Mrs. Hazel Sutherland, was filed ...Superior Court today. The ...ffs are Horace Humphreys, ...of Denver and Maude ... They charge that the ...Mrs. Humphreys, exercised ...influence over their father ...making the will.

...Humphreys suffered a paralytic ...ke a few years before his ...and was mentally incom...when the will was made, ...ey asserts. His wife ...ves not to will any of ...to the three children, ...ys, and declare that she ...ed him to adopt two of ...and will them a large ...of the property.

BEAUTY PARLOR OWNER ...RS ON HIGHWAY

[EXCLUSIVE DISPATCH]

...ANA, April 16.—Mrs. Ma... proprietress of a local ...parlor, who became sud...ly ill while driving to her home ...last evening, drove her ...side of the road and was ...by passing motorists in ...she was taken into a ...near by, where she ...ained until she could be re...to her home. Mrs. Harris ...involved in an automobile ac...a few days ago and had been ...under the care of physicians during the past two weeks ...is believed to be about. She was ...Matron of the East...in Ventura and is well ...throughout Ventura coun...

IRRIGATION PLAN APPROVED

...Engineer Recommends Moor Park-Conejo Project; Cost Estimated at $2,316,000

[EXCLUSIVE DISPATCH]

VENTURA, April 16.—Engineer Edward R. Bowen has reported that the Moor Park-Conejo Irrigation District that the proposed water system will cost $2,316,000 and is feasible from an engineering standpoint. His report gives the detail plan from the point of diversion at Conejo Creek for the proposed system to and including the distribution system within the district.

...ter at its source. The annual charges for the delivery of water, exclusive of its base cost, but including bond interest, bond redemption fund and maintenance and operation, in three recently completed irrigation districts in San Diego county, is about $13.50 per acre. The estimated cost in the Moor Park-Conejo District for bond interest, bond redemption fund and operation is $10.000 per acre, with a use of water of 1.5 acre feet per annum this amounts to $7.50 per acre foot."

"There is appended to this letter a tabulation showing the cost of water in other localities where irrigation development has been successful.

"Providing satisfactory arrangements can be made with the power interests in the development of the water supply in the upper Sespe, I am convinced that the district is entirely feasible. It is well conceived, can be accomplished at a reasonable cost, and will add enormously to the wealth of the district," the letter adds.

ENDEAVORER UNION MEETS

Vanguard of Tulare Delegates Reaches Visalia for Three-Day Annual Session

[EXCLUSIVE DISPATCH]

VISALIA, April 16.—The vanguard of an army of delegates from all cities and communities of Tulare county, which is expected to reach a total of more than 500, arrived here this morning for the three-day session of the thirty-second annual convention of the Tulare county Christian Endeavor Union.

An interesting feature of the convention will be addresses by a number of pioneers in the movement. Records show that Christian Endeavor work in Tulare county goes back to 1894 or possibly before. The first county union was organized in 1898.

Speakers will include Robert E. Browne of Dinuba, State president of the Christian church Christian Endeavors; F. W. Maxter, of Exeter, Assemblyman from Tulare county; Emmet Chapman of San Francisco; Mrs. Chapan; Harry Allan, State field secretary, and other prominent people.

Today was devoted to registration and preliminary exercises. Tomorrow will be veterans' day and on Sunday will be outdoor services at Cutler Park in the morning. The county oratorical contest will be held at the Christian Church in the afternoon, while evening services will be featured at various churches, with installation of officers by State Field Secretary Harry Allan as a feature.

A parade this Saturday evening with recreational features at Mooney Grove is to be an important number on the program.

Miss Ola Whitt of Visalia is president of the county organization.

ARCHBEACH LAND SALE HIGH MARK

Property Situated on Coast Boulevard Brings Record Price of $84 Per Front Foot

[EXCLUSIVE DISPATCH]

LAGUNA BEACH, April 16.—Establishing a record price for boulevard property in Archbeach, Skidmore Brothers have sold the northeast corner of Center street and Coast Boulevard for $4200. The property has a frontage of 50 feet on the highway making the price $84 per front foot. Aside from strictly oceanfront property in choice locations this marks a new era in real estate transactions at Archbeach.

The property was sold to Mr. and Mrs. Lloyd Milburne and George W. Smith. Ground was broken yesterday morning for a gas station on the front end of the lot to be run jointly by Mr. Milburne and his father, John Etherington Milburne. Mr. Milburne will build a home at the rear end of the lot facing on Center street while Mr. and Mrs. Lloyd Milburne have purchased property on Glenneyre street for their home.

The Milburnes are from England, having sold an estate more than 300 years old to move to America.

Two Seal Beach Officials Hand in Resignations

[EXCLUSIVE DISPATCH]

SANTA ANA, April 16.—The first after-effects of the recent elections in eight Orange county towns were seen at Seal Beach last night, when the resignations of City Recorder Morrison and City Marshal Arnold were received. According to reports, both Morrison and Arnold supported the side that lost in the election. No action was taken by the Trustees on the resignations, but it is understood that they will be accepted at the next meeting of the board on Monday, when the new Trustees are sworn in.

The three Trustees elected, R. E. Dolley, Jr., John and C. O. Wheat, were present at last night's meeting of the board.

Both Morrison and Arnold have held office at Seal Beach for a number of years. Their future plans have not been announced, but it is understood that a number of officeholders in Orange county communities are contemplating handing in their resignations rather than wait for the well-known ax to fall.

PARADE AND DANCING WILL OPEN AVENUE

[LOCAL CORRESPONDENCE]

MAYWOOD, April 16. — The opening of Slauson avenue is to be celebrated with a fiesta on Saturday, the 24th inst., it is announced. A committee consisting of D. U. Meyers, J. A. Michaels, James T. Packard, Mr. Marlette and Mr. Demos has been appointed to arrange a program for the event. Plans provide for a parade in the afternoon and dance at night. There will be bands, music and good speaking.

WALNUT PARK MAN HELD UP BY NEGROES

[LOCAL CORRESPONDENCE]

HUNTINGTON PARK, April 16.—F. E. Williams, residing in Walnut Park, was driving from Los Angeles about 10:30 o'clock at night, when another machine crowded him to the curb and two negroes stepped out and relieved Williams of $4, after which they drove away. The hold-up took place at Pacific Boulevard and Fifty-third street, in the new Fruitland precinct.

Suit Filed to Establish Title to Tide Lands

[EXCLUSIVE DISPATCH]

SANTA ANA, April 16.—A "friendly" suit to establish county title to tide lands and submerged lands at Newport Harbor was filed here today. Settlement of tide land titles in advance of the harbor bond election is being effected through agreement with the Irvine Company in accordance with the program of smoothing the way for the harbor bonds and eliminating all possible obstacles of criticism from the path of harbor improvement.

The tide land question was raised some time ago and has been definitely settled, it is announced, except for the legal formality of obtaining a court decree. The friendly suit just filed is expected to do that. There is said to be a stipulation between the county and the Irvine Company that the tide land titles shall be settled on a basis of a tide line established at 4 feet 6 inches. The tide and submerged lands involved in the suit were originally deeded to the county by the State.

Librarians Will Hold Convention at Bakersfield

[EXCLUSIVE DISPATCH]

BAKERSFIELD, April 16.—The annual convention of the fourth district of the California Library Association will be held at El Tejon Hotel in Bakersfield Friday, May 14, according to announcement made today by Mrs. Julia G. Babcock, president of the fourth district this year. Approximately 100 delegates from ten counties in California will be in this city to share the conference.

Mrs. Babcock, with the assistance of Miss Maude Middleton of the Kings county library in Hanford is completing the program for the convention.

Among those who will be present are Milton J. Ferguson, State Librarian; Mrs. Theodore R. Brownell, president of the California Library Association and librarian of the Long Beach Library, and Miss Margaret Newman formerly of Bakersfield. Miss Newman is now librarian of the Hilo Public Library in Hilo, Hawaii.

BUILDING DEDICATION

Inglewood Chamber Holds Open House Tonight at New Home

[LOCAL CORRESPONDENCE]

INGLEWOOD, April 16.—Every chamber of commerce in Southern California has been invited to send representatives to attend the formal opening of the magnificent new $75,000 home of the Inglewood chamber, believed to be the finest structure of its kind in the country in a community of this size or of twice its size.

This afternoon and evening the chamber will keep open house in honor of the occasion, it is announced by Sam Greene, chairman of the forum committee, who is in charge of arrangements.

Opportunity will be given for the visitors to inspect the structure from top to bottom. Music by an orchestra and by the Inglewood Municipal Band will provide for dancing in the evening after a brief formal program. A reception committee of officers of the chamber and members of the building committee and hostesses who are prominent women from all sections of the city will welcome the guests during the afternoon and evening.

EUROPEAN STATESMAN ACCEPTS LOCAL HONOR

Dr. Edward Benes, Foreign Minister of Czecho-Slovakia and one of Europe's most distinguished statesmen, has accepted an honorary membership in the Massaryk Society of Los Angeles, which was organized about a year ago as a cultural and literary organization to promote Czecho-Slovakian ideals and relations with this country. A letter accepting the membership tendered him was received from Dr. Benes yesterday by John R. Barta, attorney, through J. F. Triska, local Consul for Czecho-Slovakia.

PULITZER PRIZE GOES TO WOMAN

Redlands Matron First of Sex to Win Honor

Rewarded as "Most Talented Composer in America"

Award Carries European Music Scholarship

[EXCLUSIVE DISPATCH]

REDLANDS, April 16.—For the first time since its establishment in 1917, the Pulitzer traveling scholarship in music has been awarded to a woman. The trustees of Columbia University have just announced the winner of the prize for the year 1926 as Lucile Crews (Mrs. Charles H. Marsh) of Redlands. This prize is offered to "the most talented and deserving composer in America who, in the opinion of the judges, shows the best knowledge of counterpoint and composition in the larger forms."

There is no disqualification on account of age, sex, creed or color. The only qualification is that the applicant must be an American citizen and must show an unusual grasp of composition in the larger forms. Judgment is based on compositions entirely, which are submitted anonymously. The prize, which carries with it $1500, is in the nature of a traveling scholarship and entitles the winner to a year of European study.

The composition which won the prize for Mrs. Marsh was a symphonic poem for full orchestra entitled "To the Unknown Soldier." Besides the symphonic poem, Mrs. Marsh has composed a sonata for viola and piano, two one-act grand operas, a cantata for chorus and orchestra, more than fifty piano pieces and more than seventy songs.

The Pulitzer prize was created by the will of the late Joseph Pulitzer, owner of the New York World. It has been given for a number of years except in 1919 and 1924 when no compositions submitted to the judges were considered worthy of the prize. Mrs. Marsh has the distinction of being the first woman to whom the prize has ever been granted.

Creamery Sends Out Checks for March Delivery

[EXCLUSIVE DISPATCH]

HANFORD, April 16.—Bank checks in payment for cream delivered to Kings County Creamery for March were sent out today, totaling, with $10,000 worth of cream sold to outside creameries by local dairymen, $104,500. Production annually reaches its peak in March. There has been a drop in price during the month amounting to 3 cents a pound. This, however, was generally made up to the dairymen in increased production.

Prices for butter fat in cream for March ranged from 46 to 47.75 cents per pound, which is practically level with those of a year ago. April prices are holding up well, being about the same the first half of this month as ruled in March and the customary spring slump has apparently reached bottom.

Creamery operators state that indications are for increased prices to the dairymen for butter fat for the next three months. The combination of mild weather in early spring and heavy rainfall in April is making one of the finest seasons for dairymen.

POULTRY DAY IS SET FOR MAY 1

[LOCAL CORRESPONDENCE]

SAN FERNANDO, April 16.—Poultry men of San Fernando Valley are laying plans for the observance of national poultry day, which has been set for May 1. The various chambers of commerce of the valley have been asked to lend their aid to make the day a success by means of generally advertising the event. The National Poultry Council of the United States, seconded by the poultry men of the valley, ask that all citizens, companies, corporations, associations and organizations participate fully.

GOODCELL LEAVES TO CONFER IN NORTH

For a conference with the northern leaders of his campaign, former Judge Rex B. Goodcell left last evening for San Francisco, where plans will be made at the northern headquarters for the work of the campaign in that part of the State for his nomination as Governor. While north Judge Goodcell will complete a tentative itinerary for an extended speaking tour which will be undertaken in the near future in that part of the State. He announces that he plans to be on the platform almost continuously until the close of the campaign.

ALUMNI HOLD ALL FOOLS' FROLIC

Former Students at Whittier College in Annual Affair; City Service Clubs Contribute to Program; Many Attend in Costumes

[EXCLUSIVE DISPATCH]

WHITTIER, April 16.—The second annual All Fools' Frolic, sponsored by the alumni of Whittier College, was given in the Wardman gymnasium this evening and was attended by students, alumni, and friends of the college.

The various service clubs of the city entered into the spirit and contributed to the success of the entertainment. The Lions' Club contributed a colored quartet that sang negro melodies and old plantation songs, the Progress Club presented a clever cartoonist and the Whittier Woman's Club gave a musical number with Spanish setting.

Out-of-town friends who assisted with the program were Coach I. H. Van Cleave's athletes from Pomona High School, who gave a tumbling act, and chapter A. D. of the P.E.O., Los Angeles, a kitchen band.

The Poet Collegians, musicians, gave several novelty numbers and rendered incidental music to stunts requiring it.

Many of the guests came in costume, which gave a mardi gras effect and the entire affair was one of gratifying success and pleasure. Marion Dozier is president of the Alumni Association of Whittier College.

Leading Actors in Historic Indian Pageant

Doris Schukow and Karyl Marker

FILM MEN TO SEE "RAMONA"

Directors' Association Will Make Pilgrimage as Tribute to Barker and Holme

[EXCLUSIVE DISPATCH]

HEMET, April 16.—Official cognizance of the artistic value of the Ramona Pageant, staged annually at Hemet, will be taken this year by the Motion Picture Directors' Association when Reginald Barker of Hollywood, president of that organization, will personally head a delegation of the best-known directors of the industry on a pilgrimage to the Ramona Bowl. The megaphone wielders will attend the opening performance on Saturday afternoon, the 24th inst., and witness the spectacular outdoor presentation of California's greatest love story, based on the book of Helen Hunt Jackson.

Barker and Garnet Holme, who are producing the spectacular outdoor drama in the locale as described by Helen Hunt Jackson in her novel "Ramona," have been life-long friends, and the delegation of directors will go there as a tribute to the noted pageant master of the West.

NO EFFORTS SPARED

Preparations have been made to accommodate 20,000 persons comfortably. Cement seats have been installed in the Ramona Bowl, the natural amphitheater in which the pageant is presented at the foot of Mt. San Jacinto, and an excellent highway leading directly into the theater eliminates the necessity of a walk of several hundred feet after patrons leave their cars.

No effort and no money have been spared to assure the dramatic success of the production this year. Members of the cast have been brought from New York, Salt Lake City, San Francisco and Los Angeles. Dorise Shukow, who has appeared in the title role for three years, will again be seen at Ramona. Victor Jory, who made an outstanding success as the Alessandro of the pageant two years ago, has postponed a European engagement to again appear in that role.

The Indian songs and dances that form a colorful background for the fast-moving drama of early California Indian life will this year be more spectacular than ever before. One hundred Bobbs and Cahuilla Indians, many of them actual descendants of Ramona and her people, are members of the cast.

FITTING LOCALE

It is peculiarly fitting that the Ramona Pageant should be presented by the people of Hemet and San Jacinto, for it was at old San Jacinto that the romance of Ramona and Alessandro blossomed and met its tragic ending. It was at old San Jacinto that Helen Hunt Jackson wrote the story of Ramona forty years ago, and it was there that she found the characters and background. The Ramona of the story died at Hemet four years ago and her grave at the Cahuilla Indian Reservation is now marked by a simple cross, some day to be displaced by a magnificent monument to be erected by the people among whom she lived. The murder of Alessandro, Ramona's historic and romantic lover, is a matter of record in the Justice Court of San Jacinto.

With the 200 members of the pageant cast in daily rehearsal, Garnet Holme, the director, is confident of a magnificent production, and the people of Hemet believe that the expenditure of $25,000 to make it possible will be justified.

This pageant is being produced with the sanction of Virginia Calhoun, owner of exclusive dramatic rights on Ramona, with Little, Brown & Company, publishers, of Boston.

OFFICES FOR BURBANK ASSOCIATION OPENED

[LOCAL CORRESPONDENCE]

BURBANK, April 16.—Offices for the Burbank Merchants' Association have been opened in the Chamber of Commerce Building. Manager D. M. Hummel and his secretary are busily engaged in preparing a list of ratings for the use of members. Filing appliances and cabinets are being installed.

RESIDENTS IN PROTEST AT STORES

Property Owners in Upland Would Keep Restaurant Off Euclid Avenue

[EXCLUSIVE DISPATCH]

UPLAND, April 16.—That no commercial structures are to mar the beauty of the exclusive residential section of Euclid avenue if those whose homes now line the boulevard can prevent, was evident today following appearance before the City Council of twenty-five property owners, headed by Edward C. Harwood, to protest strenuously against the proposed erection of a restaurant and grocery store on property owned by W. A. Strong at the notheast corner of Euclid avenue and Twelfth street.

Several weeks ago when Mr. Strong asked permission to erect a commercial structure of attractive design, members of the Council indicated there would be no opposition from them in the event the structure complied with the city building ordinance as to construction.

The protesting delegation pointed out that an ordinance was passed some time ago prohibiting the erection of such buildings in Euclid avenue and after hearing the opinion of City Attorney Swing that the ordinance could be enforced.

WORKS SHOWN BY SCIENTISTS

Institute Opened to Public for Annual Exhibit

Artificial Lightning Bolt One of Features

Wonders of Chemistry and Physics Illustrated

By a "Times" Staff Correspondent

PASADENA, April 16. — The retreats of learned men of science, ordinarily far from the beaten path, became public thoroughfares when some 5000 persons visited the California Institute of Technology here today, and were conducted through the laboratories where leading scientists are conducting researches.

The occasion was the California Institute's annual exhibit and open house, and the entire student body and many of the faculty were on hand to explain the work and aims of the institute and to perform laboratory demonstrations of such phases of scientific experimentation as readily lend themselves to popular presentation.

Starting at 1 p.m., continuous exhibits were in progress in all departments, the afternoon's program being concluded with an impressive military parade and maneuvers by the school's R. O. T. C. battalion, under Maj. L. M. Adams.

One of the most sensational features of the laboratory experiments was a demonstration of artificial lightning, a great bolt of flame that hurled itself to the ceiling of the 1,000,000-volt electrical engineering laboratory, while the crowd stood only a few feet away. The power behind the bolt was generated by the huge transformer system invented by Prof. R. W. Sorensen of the institute's electrical engineering department.

In the Gates Chemical Laboratory, while heavy odors prevailed, students exploded gas bombs, made gasoline from kerosene, accomplished the electro-deposition of copper, manufactured sulphuric acid, removed nitrogen from the air, and conducted a multitude of experiments amid a bewildering array of tubes, wires, vials and burners.

In the graduate chemical laboratories of the same department, independent research workers are investigating such subjects as the structure of crystals, the rate of gas reactions to heat, the nature of proteins and the new scheme of analysis being developed by Dr. Arthur A. Noyes, head of the laboratory.

Likewise in another department, embryo physicists experimented with liquid air, some of the unusual results of application of the laws of motion, and other subjects.

More independent research work is being conducted in the Norman Bridge Laboratory of Physics under Dr. Robert A. Millikan than in any other single physical laboratory in the world. A few of the lines of research are: Spectroscopic researches, X-ray vacuum spectroscopy, magnetic susceptibilities of gases, penetrating radiations, ether-drift, electrometive forces produced by the acceleration of metals, and many theoretical researches.

The annual alumni supper took place tonight in the Tech Dugout, followed by an address by Prof. Sorensen on the work and aims of the institute.

He cited the emphasis of the scientific spirit, and pointed out that while the institute stresses mathematics, physics and chemistry, it also places more emphasis on the humanities and cultural studies than does almost any other technical institution.

The institute keeps its classes small, admits only the best qualified high school students, and by its general training as well as specialized research enables its graduates to go out and carry on independent, original work in their chosen fields.

The laboratory experiments were continued during the evening, while in Culbertson Hall a musical program was given by the band and glee club. The music was broadcast from a radio station set up on the campus by the students.

The exhibit will continue all day tomorrow, with a baseball game between Caltech and Occidental scheduled for 2:30 p.m. at Paddock Field.

TIRE THIEVES RAID MONTEBELLO SHOP

[LOCAL CORRESPONDENCE]

MONTEBELLO, April 16.—Burglars broke into the tire shop of R. J. Varnum, 833 Whittier Boulevard, some time between 1:30 a.m. and day light today. When the owner invoiced his stock he found that the thieves had taken fifty-five tires, which he estimates worth $1,000. No trace of the thieves has been discovered.

BEACH CITY VOTE COMPILED

Final Checking Shows Clover Field Purchase and Library Addition Carry Five to Two

By a "Times" Staff Correspondent

SANTA MONICA, April 16.—Final checking of the figures in the municipal bond election shows that the Clover Field purchase and library addition propositions carried by a vote of more than five to two, while the total vote of 7211, out of a registration of 11,040, is a record for bond elections here and one of the heaviest votes ever polled in the city.

The Clover Field item won by a majority of 1321, more than the necessary two-third votes with 5249 voting for it and 1926 against. A majority of 1256 carried the library proposition, with 5066 for, and 1905 against this item. The proposition for a park on Washington avenue between Twenty-fourth and Twenty-sixth streets, was defeated by 390 votes; 4351 voting for and 2745 against.

The total bonded indebtedness which Santa Monica will assume for the two issues which carried, is $910,000, of which $560,000 is for the purchase of approximately 170 acres, comprising Clover Field, at a cost of $755,000 for the land.

Laying out an 18-hole municipal golf course, erection of club buildings, improvement of a municipal airport and other development expenses will total $105,000. The library improvement will cost $50,000.

Fred S. Wilson, who devoted more than six weeks of time from his business to head the campaign committee appointed by President Herman Michel of the Chamber of Commerce, was selected because of his ability and energy as an organizer, according to statements made at the time. Mr. Wilson is president of the Santa Monica Bay District Realty Board, and has been active in many of the larger municipal development movements here.

FINANCIAL

TWO INGLEWOOD BANKS ACQUIRED

Pacific-Southwest Adds New Units to Long Chain

Officers and Personnel Will Remain as at Present

Will Increase Resources of System by $3,600,833

Consolidation of the First National Bank of Inglewood and the Inglewood Savings Bank with the Pacific-Southwest Trust and Savings Bank was announced yesterday by W. G. Brown, president of the selling group. The deal includes the Fairview Heights office of the First National, bringing three new units into the larger group.

Under the decentralized method of control in the Pacific-Southwest Bank, the local Inglewood units will remain after the merger as independent branches, with the same stockholders, officers and employees. The stockholders of the Inglewood group, through an exchange of shares in the First National-Pacific-Southwest group, become co-partners in the larger organization.

While the officers and the personnel will remain as at present, the two boards of directors will be merged into an executive board, to consist of the following: W. G. Brown, chairman; L. O. Calkins, J. P. Hanson, Adolph Lesinger, Harry Lee Martin, Carl Matson, Walter E. Stern, Henry J. Anderson and W. W. Hodgkins. Mr. Stern is a brother of Charles F. Stern, president of the Pacific-Southwest Trust and Savings Bank, and is the president of Inglewood Industries, Inc., a corporation with resources of more than $500,000.

Under the statements of condition as of December 31, last, the resources of the selling group totaled $3,602,833.25, raising the aggregate resources of the First National-Pacific-Southwest group to $309,005,493.25.

Mr. Brown stated that the Lennox State Bank, which is owned at present by the same stockholders as the Inglewood group, will not change its status at the present time.

Heavy Selling of May Wheat Brings Slump

[EXCLUSIVE DISPATCH]

CHICAGO, April 16.—An overbought condition was disclosed in the wheat market after an early bulge, which put the May up to 1.69 and the July to 1.42 on the present movement, and with heavy profit-taking price values declined 1¼@1¾c from the early high, with May selling down to 1.65¾. The finish was on a moderate rally, with net losses of ⅝@¾c, the latter on May, which closed at 1.65¾@1.65⅞. July was 1.40⅝ @1.40⅞ and September 1.34 at the last. Corn lost ⅝@¾c, with May 73⅝ and July 71⅞. Oats were off ⅜c, with May 43⅛ and July 43⅝, while pro was 15@21½c lower, with May 20¼ and July 21½.

Pressure on wheat came largely from local longs, who were aggressive in securing profits, fearing that the advance had been too rapid to hold. Blow was credited with selling out a line than and a number of big commission houses and May. Purchase of a cargo of 125,000 bushels of Duluth No. 2 northern for shipment by May 20, at equal to 1¾c over old May, had considerable influence and more than offset the effect of dry weather complaints from parts of Nebraska and the Amarillo and Canadian Northwest. The latter, however, was reflected in the relative strength in the near-new deliveries.

Foreign markets failed to reflect the sharp advance in North American on Thursday, and Liverpool wheat closed unchanged to 1¾d lower, while Buenos Aires was 1¼@2c lower, with May 1.48⅝ and June 1.46¼. There was an aggressive foreign demand for cash wheat, however, with sales of 600,000 to 800,000 bushels estimated in all positions at the seaboard, largely Manitobas, while the Canadian pool was credited with having sold 2,000,000 bushels in the past two days. Premiums on winter wheat here were firm and ¼@1c lower at Kansas City.

More interest in new-crop winters for deferred shipment is being taken by foreign buyers, who are commencing to anticipate their requirements. Weather was ever a good part of the day, due to a bearish construction placed on the Canadian government estimate issued late Thursday, and it spread 1@1¼c lower. Minneapolis May declined 1¼c, while Kansas City was 2¼c lower, the latter being 1¾c under Chicago. Country offerings in the Southwest were reported as larger.

Trade in corn was largely of a local character and the market was influenced largely by the action of wheat. Prices held within a range of 1¼@1¾c and closed at intermediate figures. Country offerings were said to be somewhat large, and the cash demand was only fair. Reselling of oats in parts of Iowa is reported as nearing completion, while in others it is just getting well under way. Scattered liquidation developed in May oats, with cash interests buying and selling July at the end at ⅜c difference. Trade in rye was limited and the market lower with wheat. Export demand in the weekend was slow.

A fair business was on in land, with changers and in bullies be shorts, who were covering. Aside from this business was not large, but in the absence of selling pressure values held within a small range.

RANGE OF PRICES

Wheat—	Open.	High.	Low.	Close
May	1.69	1.69	1.65¾	1.65⅞
May, old	1.67¼	1.67¼	1.63¾	1.64¼
July	1.41⅝	1.42	1.40¼	1.40⅝
Sept.	1.35	1.35¼	1.33⅝	1.34
Corn—				
May	.74¼	.74⅜	.73¼	.73⅝
July	.73¾	.73⅞	.72⅝	.73
Sept.	.70¼	.70⅜	.69¾	.70⅛
Oats—				
May	.43⅝	.43⅝	.43	.43⅛
July	.43⅛	.43¼	.42⅝	.42⅝
Sept.	.43⅛	.43⅜	.43	.43⅛

WINNIPEG WHEAT

May	1.55⅝	1.56¼	1.54⅝	1.55⅝
July	1.34	1.34¾	1.32⅝	1.33¼

CASH GRAINS

Wheat: No. 1 hard winter, 1.74½; No. 2 hard winter, 1.72.

Corn: No. 4 mixed, 68@68½; No. 5 mixed, 66@66½; No. 2 yellow, 74½; No. 3 yellow, 69@69½; No. 4 white, 70@72; No. 5 white, 64½; sample grade, 52@55.

Oats: No. 2 white, 43¼@43⅝; No. 3 white, 42¾@43½; No. 4 white, 41@42⅝; sample grade, 40¾@41.

NEW YORK GRAINS
[BY A. P. NIGHT WIRE]

NEW YORK, April 16.—Wheat: Spot, easy; No. 1 dark northern spring, c.i.f., New York, 1.87½; No. 2 hard winter, f.o.b., all rail, 1.78½; No. 2 mixed durum, do., 1.63½; No. 1 Manitoba, do., in bond, 1.79⅝.

Corn: Spot, easy; No. 2 yellow, c.i.f., truck, New York, all rail, No. 2 yellow, do., 84½.

Oats: Spot, steady; No. 2 white, 52¼.

FINANCIAL INDEX

The following index will be found convenient for quickly locating information in this issue of The Times:

	Page
Bank clearings	17
Bond quotations	15
Business News	14
Building permits	17
Citrus fruits	15
Cotton	15
Coffee	15
Eggs, poultry (butter and eggs)	16
Flaxseed	14
Foreign exchange (money)	17
Grains	14
Live stock	16
Metals	17
Naval stores	17
Oil Field News	17
Produce, Los Angeles	16
Sugar	14
STOCKS—	
Boston	16
Chicago	15
Los Angeles	15
New York Stock Exchange	16
New York Curb	15
New York Times averages	15
Salt Lake	15
San Francisco	15
Standard oils	15

London Daily Radio

BY ARTHUR W. KIDDY

BY WIRELESS—EXCLUSIVE DISPATCH

[Copyright, 1926, New York Evening Post.]

LONDON, April 16.—The coal situation and preparations for Contango Day have effectively restrained dealings in the markets here. Nevertheless the undertone is cheerful, mainly on the anticipation that the government will take steps to solve the coal deadlock.

The extent of the fall of rubber prices occasioned surprise and some concern, although there is no disposition to press rubber shares for sale.

France did better, but displayed a lack of confidence. The weakness recently was partly connected with the fact that next month more than three milliards of short-term bonds mature and other obligations later. Indeed some milliards of obligations must be financed soon by fresh borrowings.

Meanwhile gold held in the Bank of France is impotent as a means of insuring steadiness in exchange. French trade figures constitute the chief redeeming feature.

ESPEE'S BAKERSFIELD PAY ROLL $1,568,565

[EXCLUSIVE DISPATCH]

BAKERSFIELD, April 16.—A total of $1,568,565 was Bakersfield's share of the Southern Pacific pay roll in 1925, according to information released today by T. O. Edwards, general auditor for the company. The total pay roll for California amounted to $65,941,584, according to Edwards, and the wage bill for the Pacific lines of the company last year was $96,551,566.

STATE BANK DEPOSITS UP

Soundness of Business in Los Angeles Reflected by Reports of Twenty Financial Institutions

A steady accumulation of money in this territory and the fundamental soundness of business in Los Angeles and the Pacific Southwest are reflected in the reports of twenty State banks in Los Angeles and made yesterday in response to the call of the State Superintendent of Banks for condition as of the 12th inst.

This compilation is based on the reports of all the State banks within the city of Los Angeles, with the exception of the Pacific-Southwest Trust and Savings Bank, which has not obtained complete figures from all of its outlying branches. The report of the national banks in Los Angeles was carried in The Times yesterday.

Combined deposits of the twenty reporting State banks, as of the 12th, inst., amounted to $576,743,-616.28, an increase of $8,811,123.52 over the total of the same twenty banks at the preceding call, and $62,338,940.64 greater than the aggregate as of April 6, 1925. Should the Pacific-Southwest report deposits as large or greater than at the last call, the total deposits of State banks in Los Angeles as of the 12th inst., will be the greatest in the history of the city.

LOANS INCREASE

Total loans and investments of the twenty banks on the 12th inst., aggregated $475,077,668.97, an increase of $4,292,455.99 over the total on December 31, last, and $73,026,227.13 greater than the total as of April 6, 1925. Available cash in the twenty banks on the 12th inst., amounted to $113,-235,630.35, a decrease of $8,163,-474.72 from the total as of the last preceding call, but an increase of $16,125,124.47 over the total as of April 6, 1925.

The Security Trust and Savings Bank continues to lead the list in point of deposits, and, although the Pacific-Southwest has not reported, it will hold at least second place. The Security showed an increase in deposits over the last call of nearly $13,000,000. The California, with a gain of approximately $2,500,000, moved up from fifth to third place, with the Heilman Bank and Bank of Italy dropping back to fourth and fifth places, respectively. The Hollywood State Bank advanced from eighteenth to thirteenth place.

The condition of the State banks of Los Angeles, with the exception of the Pacific-Southwest Trust and Savings Bank, as of the 12th inst., with comparisons, follows:

BANK	Deposits.	Loans and Investments.	Available cash.
Security Trust and Savings	$225,249,500.36	$205,966,804.79	$ 33,023,576.10
*Pacific Southwest			
California Bank	$61,120,769.84	$1,956,282.98	$19,804,787.84
Heilman Bank	61,077,769.19	44,937,331.84	17,923,699.39
Bank of Italy (Los Angeles branches)	56,726,037.79	40,614,940.47	27,707,288.19
Citizens' Trust and Savings	49,774,755.64	45,799,250.18	7,374,250.12
Bank of America	33,777,691.39	28,137,701.01	5,647,194.96
Union Bank and Trust	14,958,895.61	14,990,716.49	3,493,934.79
Federal Trust and Savings, Hollywood	4,252,742.80	3,873,382.21	780,860.16
Bank of San Pedro	3,988,288.19	3,932,358.58	864,000.40
Central Commercial and Savings, Hollywood	1,837,846.99	1,649,310.70	313,649.03
West Side State	860,688.39	648,440.66	48,648.50
Hollywood State	609,157.73	561,480.56	139,063.13
West Adams State	411,930.01	398,383.77	57,818.07
York Boulevard State	894,614.03	846,118.91	124,116.84
Seaboard Commercial and Savings, Wilmington	891,568.08	892,814.47	184,381.89
Harbor Commercial and Savings	888,558.39	854,280.49	98,753.91
Yokohama Specie Bank, Ltd.	585,822.19	99,462.45	211,711.84
Amoco Sem State	478,715.88	455,315.45	61,010.74
Normal Avenue State	386,983.95	332,349.64	128,540.19
Manhattan-Slauson Avenue State	324,560.92	154,772.12	42,660.06
Totals	$476,473,615.20	$475,077,668.97	$113,236,636.25
December 31, 1925	467,662,491.71	470,785,213.98	106,592,185.67
April 6, 1925	513,564,674.30	403,051,441.79	96,982,805.06

*Not reported.

BUSINESS PHILOSOPHY

BY WILLIAM FEATHER

ALL business is conducted on a basis of selfishness, even though the parties to transactions are not always aware of the fact. Understand, selfishness does not mean greed, but rather self-interest.

Here is the point: No sale is satisfactory unless it is mutually profitable. One man has a monkey wrench and another man has a dollar. Each believes he will benefit by a change.

Again, an ambitious young man applies for work in an office and is offered a job at $18 a week. He gets the job because he is able to satisfy the selfishness of his employer. The latter expects this young man to produce more than $18 a week or he would not hire him. If he paid the young man $18 a week, knowing he was not worth more than $18, he would be a fool. And the young man would be a fool if he accepted a job at $18 if he could get $25 elsewhere.

Even the Golden Rule can be stated in terms of selfishness: Be selfish, but don't deny the other fellow the right to be selfish.

SHARE OWNERS PASSIVE

Support of Customer-Owners Overrated; Directors Fail to Encourage Active Interest in Affairs

BY EARLE E. CROWE

All of this agitation over the issuance of nonvoting stock forcibly recalls the hectic days of the women's suffrage campaign, and the passionate outbursts denouncing the denial of equal privileges at the polls for women. Women now have the right to vote, but the statistics seem to show a strange lack of interest in the exercise of this privilege. As far as that goes, men are not greatly concerned over expressing their opinions at the polls, if the statistics of the last two or three Presidential elections are a reliable index.

Like most voters, the stockholders of American corporations are noticeably inclined to leave the direction of the company in which they own an interest to those paid to do the work. The secretary of any large corporation knows how difficult it is to obtain expressions from stockholders, even when it concerns matters affecting the monetary return on their investment. The General Petroleum Corporation is an example of the lack of interest in communications from the company. Several years ago the stock was split up from $100 certificates to $25, but the books still show a considerable amount of the old par value outstanding, these stockholders having failed to offer their certificates for exchange.

FLIMSY SUPPORT

American corporations take particular pride in publishing the number of their stockholders to show the wide distribution of people interested in the affairs of the corporation and the number of friends upon whom they can count. Companies selling stock on the customer-ownership plan, congratulate themselves on the solid phalanx of support that will rally around the standard when the interests of the company are at stake. It would be interesting to know how many of the American telephone stockholders refrain from signing petitions protesting against telephone rate increases. Or how many customer-owners of the power company would loudly denounce a proposal to increase light rates.

Too much emphasis seems to have been placed on the value of customer-ownership as an influence to formulate public opinion in favor of the corporation. The truth is, that the relatively small financial interests of the average stockholder are subordinated by the personal interests of daily life. There is not much comfort for the stockholder in thinking that his oil company is profiting every time he pays a higher price for a gallon of gasoline.

There has been no concerted attempt on the part of the 375,000 stockholders of the western railroads to assist in the fight for higher freight rates. Western railroads are sorely in need of rates that will permit an adequate return on the investment. As has been suggested by an eastern financial magazine, the organization of the railroad stockholders into an active association of workers would appreciably help the roads to obtain their ends.

MANAGEMENT AT FAULT

Probably the fault lies with the officers and directors of corporations. They like to talk of the wide distribution of their stock, but they make no attempt to win the active interest of these stockholders. For one reason, the organization of small stockholders into an active body of workers would very likely result in the election of a different set of directors, or at least the removal of some of the favorite sons. Control of most of the large corporations rests with the public, but a few of the large stockholders, through the wide distribution of stock, are able to control the management with only a small percentage of the outstanding stock.

If the unorganized body of stockholders ever should make itself heard and place men on the directorates who represent the majority of stock instead of the minority, the contact between the management and the partners might become useful and beneficial to both parties. But before this enlightenment may come, the officers and directors must take the initiative if they expect to develop their stockholders into the active workers of which they boast. If the initiative is allowed to come from another source, the corporations may regret their lack of foresight.

DEBENTURE ISSUE OUT NEXT WEEK

Liens of Virginia Public Service Company Expected on Market Soon

An issue of $5,000,000 Virginia Public Service Company twenty-year 6 1-2 per cent sinking fund gold debentures, due February 1, 1946, is expected to be made early next week by a selling group headed by E. H. Rollins & Sons.

The Virginia Public Service Company represents a merger of property formerly owned by the Alexandria Light & Power Company, Virginia Northern Power Company, Virginia-Western Power Company and Southside Virginia Power Company, and owns the preferred and common stocks of the Newport News and Hampton Railroad, Gas & Electric Company.

The company is one of the constituent operating units in the National Public Service Corporation system, which company owns 100 per cent of its common stock, and is under the supervision and management of the General Engineering and Management Corporation.

Of interest in connection with the debentures, and supplementing the regular investment feature, is the conversion privilege entitling holders to exchange their debentures for National Public Service Corporation class "A" common stock, up to a total amount of $1,500,000 par value, or 30 per cent of the entire issue. This conversion can be made on the following basis:

During the year ending April 30, 1927, forty shares for each $1000 principal amount of debentures; during the year ending April 30, 1928, thirty-five shares for each $1000 principal amount of debentures, and during the year ended April 30, 1929, thirty shares for each $1000 principal amount of debentures.

The bonds carry a provision calling for the refund of the California personal property tax.

OIL WELL SUPPLY INCOME REPORTED

BUSINESS OF COMPANY IN PAST YEAR GREATER THAN IN 1924

Net income of the Oil Well Supply Company for the year ended December 31, last, after Federal taxes, amounted to $1,442,710, equal to 2.94 times the annual dividend requirements on the company's new preferred stock. After allowing for a full year's dividend on the preferred stock, the balance was equal to $2.93 a share on the outstanding common stock.

The consolidated balance sheet as of December 31, last, shows current assets of $22,124,155, and current liabilities of $2,668,397, leaving net current assets of $19,455,-758. Total net assets were equal to $243 a share and net current assets to $240 a share on the outstanding preferred stock.

The business of the company and its subsidiaries in 1925 was more than 20 per cent in excess of that in 1924, the president's report to stockholders shows.

LIBERTY BONDS

(Quotations in dollars and thirty-seconds furnished by the Bond Department, Bank of Italy.)

LOS ANGELES

	Bid.	Asked.
First 3½s	100-26	100-28
First 4¼s	101-19	101-20
Second 4¼s	100-23	100-24
Third 4¼s	101-8	101-10
Fourth 4¼s	101-23	101-24
Treasury 4¼s	107-28	108-0
Treasury 4s	103-26	104-0
Treasury 3½s	100-29	100-31

SAN FRANCISCO

	Bid.	Asked.
First 3½s	100-31	101-0
First 4¼s	102-11	102-12
Second 4¼s	101-24	101-26
Third 4¼s	101-7	101-14
Fourth 4¼s	102-24	102-26
Treasury 4¼s	107-28	108-0
Treasury 4s	103-30	104-0
Treasury 3½s	100-30	100-31

PLANS FOR OIL MERGER ADVANCING

Standard of New York Pressing Ahead in Deal With General Petroleum

[BY A. P. NIGHT WIRE]

NEW YORK April 16.—A meeting of the Standard Oil Company of New York has been called for May 17 to take action on a proposed increase in authorized capital stock from $375,000,000 to $437.-500,000, or 15,000,000 shares, and to approve the proposed acquisition of the assets of the General Petroleum Corporation of California. Approximately 2,258,000 shares of Standard Oil will be issued for distribution to holders of common stock of General Petroleum, equal to twice the number of shares outstanding. Neither company will declare any dividend other than its regular dividends or offer its stock for subscription prior to the consummation of the plan.

Stockholders of General Petroleum have been informed that the preferred stock, of which $3,212,-200 was outstanding June 30, 1925, will be called at par, $25 and accrued dividends, in connection with the merger. Common stockholders will receive two shares of Standard of New York and the June 15 dividend for every share of General Petroleum held. A special meeting also will be held on May 17 to vote on the disposal of its assets to Standard of New York.

OIL STOCKS STRONGER; MINES FIRM

Union and Associates Lead General Advance; Utility Shares Also Higher

Union Oil of California and Union Oil Associates led a general advance on the Los Angeles Stock Exchange yesterday. With the exception of United Oil, which closed ½ of a point lower, the oil list showed advances ranging from 1-4 to 1 point. Public utilities were strong, industrials weak and mines firm and higher.

Union Oil opened fractionally higher at 42⅝ and advanced sharply to a close at 43, a net gain of 5-8 of a point, while Union Associates opened ½ of a point higher at 45½ and closed 3-8 of a point net gain at 45 3-8. United Oil closed lower at 58 5-8. Julian Petroleum, on a large turnover, added 1-4 of a point to 4, as did Petroleum Security to 18, as did the common to 4½. Standard Oil of California on the closing transaction moved up 1-4 of a point to 54. Marine Oil added another to 1.40, after touching 1.41. United States Royalties closed ½ of a point higher at 14, with a large number of shares crossing the board.

Southern California Edison common was strong yesterday after a week of weakness. The old common added 1¼ points to 120 and closed 1 1-4 points net higher at 119 3-4, while the first sale of new common was at 30 with a close at 29 7-8. Edison 7 per cent and 6 per cent preferred issues held firm at 110 3-4 and 99 1-4. Los Angeles Gas and Electric preferred added 1-4 of a point to 96 3-4. Los Angeles Investment closed firm at 3.30, after declining early to 3.28. Globe common lost 3-4 of a point to 87 1-4, while Western Chemicals closed 1 point lower at 5.

Western Leaf, after opening firm at 1.28, advanced early to 1.31, reacted to 1.25 and closed at 1.26, a net gain of 1 point. Big Jim added 1 point to 21, while Boundary Cone and Lucky Boy Divide sold firm at 5 and 6, respectively.

Dun Says Trade Being Retarded by Late Spring

[BY A. P. NIGHT WIRE]

NEW YORK, April 16.—Dun's tomorrow will say:

A backward season over a wide area has been mainly accountable for a slow development of spring trade. Some goods which normally should be moving freely now are not going actively into consumption, because of inclement weather, and farm work in different sections also has been retarded. Opening of lake navigation at northern ports, moreover, has been delayed and business generally has not gained the hoped for momentum thus far in the second quarter. The comparative smallness of dealers' stocks of merchandise remains a strong paradox, yet a lagging of retail distribution tends to bring out offers of price concessions. After thirteen successive weeks during which declines in wholesale quotations have predominated, a condition has been reached where profit margins in some lines of manufacture are very close, and the absence of a broad forward demand causes a curtailment of production in some directions.

Weekly bank clearings, $8,958,-087,000.

BANK DEPARTMENT SEEKS APPLICATIONS

State Civil Service Commissioner David J. Reese has issued announcements that applications for positions in the State Banking Department are now being received and will continue to be received up to June 1. The positions pay from $150 for beginners in the work to $265 a month, while senior bank examiners receive from $275 to $425 per month. Applicants must have satisfactory education, practical experience in financial and credit investigation, knowledge of California banking methods and law, as well as good business judgment, tact and integrity.

Information regarding eligibility is being sent out from the Sacramento office of the State Civil Service Commissioner.

TRADE INDEX FAVORS BONDS

Conservative Investor Turns to Issues as Buying Power of Dollar Increases

BY PAUL WILLARD GARRETT

[EXCLUSIVE DISPATCH]

[Copyright, 1926, by New York Evening Post, Inc.]

NEW YORK, April 16.—Not the least interesting part of the markets is that bond prices have remained strong notwithstanding the weakness in stocks. Usually drastic liquidation of stocks invites selling within the bond group, at least for a time, but in the present instance bonds have held persistently to their highest levels since April, 1917, the month, incidentally, that we entered the war.

Theoretically it may be argued that a decline in stocks should bring an improvement in the bond market, but in practice we know that stockholders at the beginning of a market recession often unload good issues to protect the weak members of their list. That bonds this year have held firmly to the best position in nine years in the face of a declining stock market is a matter of remark.

Not much has been said of late about it, but it so happens that the declining trend of commodity prices is one of the things that has helped bonds.

In the long run falling commodity prices are looked upon by stockholders as an influence unfavorable to business, since, as they reckon, declining prices tend to reduce the margin of profit available for distribution to the owners of a company.

But the bondholder is limited in the return available to him and, whether the company is prosperous or not, he will receive only a fixed amount in interest. So long as the company is solvent, the bondholder will receive so many dollars annually as service on funds invested.

Since the average investor wants to use these dollars to purchase food, clothing and shelter, however, the amount received will buy more when commodity prices are low than when such prices are high. With commodity prices declining, as they now are, for example, and the dollar proportionately increasing in purchasing power, bonds become more desirable as investments and bond prices rise.

That is one reason why fixed-interest bearing obligations have behaved so well in the market this year, and why students of the bond movement always keep one eye on the course of commodities in their effort to predict future trends in bonds.

Another and more obvious explanation for the strength of the gilt-edged issues is, of course, the abundance of easy money available and the general expectation that funds will remain relatively cheap for a period.

FLAXSEED MARKET

[EXCLUSIVE DISPATCH]

DULUTH (Minn.) April 16.—Crushers took some near-by seed, but otherwise the market for flaxseed here today was lifeless, with an easier tone prevailing throughout the list. May, July and October, each the cash, while September fell back 4c. Close: Spot and May, 2.30¾; July, 2.31¾; September, 2.31¼; track, 2.30¾@2.31¾; arrive, 2.30¾.

Minneapolis: Flaxseed demand quiet to slow. Cash and spot quoted at 2.31¼@2.35; to arrive, 2.30¼@2.34; receipts, 3 cars.

The Clearinghouse

News of Spring Street

Walker-Donovan & Co., members of the Los Angeles Stock Exchange, announced yesterday the installation of a private wire between their Los Angeles office in the Stock Exchange Building, and the main office of the firm in Long Beach. Quotations from the Los Angeles Stock Exchange will be transmitted directly from the ticker by means of the new wire to Long Beach, where they will be posted on a large quotation board for the convenience of customers.

J. B. Donovan is the member of the firm in charge of the Los Angeles office.

Mine Drilling Deeper

Having completed more than 1300 feet of work on the 1500-foot level, and more than 700 feet of diamond drilling, Kay Copper is now reaching for greater depths, expecting to prospect the ground as deep as the 2000-foot level. The development on the 1500-foot level has solved a problem of faults and dikes, according to reports from the mine, demonstrating that they largely converge on that level or at short distances above.

Northern Banker Here

Harry J. Nutt, auditor of the Bank of California, of Seattle, Washington, was a caller at The First National Bank of Los Angeles yesterday. Mr. Nutt left for San Diego and will return to Seattle after a brief visit there. He is concluding a visit to several California cities in connection with business for his bank.

To Address Students

Charles A. Rudel, manager, taxes division of the trust department, Pacific-Southwest Trust and Savings Bank, will address the extension class of the University of Southern California in the Transportation building, Monday evening. He will speak on "Taxation."

SUGAR RANGE

[Furnished by E. F. Hutton & Co.]

	Open.	High.	Low.	Close.
January	3.75	3.77	3.75	3.76
March		3.83	3.79	3.79
April				
May	3.88	3.91	3.87	3.89
July	3.94	3.97	3.93	3.95
August				
September	3.96	3.99	3.95	3.97
December	3.98	4.01	3.97	3.99

SUGAR PRICES

[BY A. P. NIGHT WIRE]

NEW YORK, April 16.—Raw sugar, 4.14 on 4.97; refined, 5.30 to 5.60.

GUIDING INSURANCE BUYERS

BY GRIFFITH M. LOVELACE
Professor of Insurance, New York University

This is one of a series of articles appearing in The Times three times a week, dealing with all phases of insurance. Tuesday's article will describe the situation of a motorist who fails to protect himself with liability insurance.

XVII.—IN BUYING INSURANCE YOU "JOIN"

In response to requests from readers for information on various kinds of insurance, we shall begin next week to vary our program.

Instead of competing and terminating our series on life insurance before taking up other forms of protection, we shall alternate "life" discussions with talks on automobile, fire, accident, health and other kinds of coverage. Those who are especially interested in life insurance will be pleased to know that in this way we shall be able to extend life insurance talks over a longer period.

It will be helpful at this point to consider the general nature of all kinds of insurance.

When you buy an insurance policy of any kind does it ever occur to you that you are joining anything? If you understand the true nature of insurance you realize that this is really just what you do.

Whether you buy a life policy, or one for marine, plate glass, burglary, fire, or forgery, you are joining a group of people who are associated, through the management of the insurance company, in a co-operative enterprise for the protection of each individual member of the group.

CO-OPERATIVE VENTURE

Insurance of any kind is merely a sharing of losses. It is a plan by which your loss, or the loss of any policy holder, will be shared by all persons insured in the same company against the same kind of risk. If your ship sinks, if your automobile is destroyed, if your car kills a man, woman or child, if your greenhouses are riddled by big hailstones, if the rain keeps people away from your out-door event, all the policyholders of the company you have "joined" "chip in" to pay your loss.

But they don't pass the hat. Passing the hat is a "post mortem" affair, as it were, and is charity, prompted by sympathy. "Chipping in" by the insurance method is a business transaction effected scientifically and by contract.

Premiums collected in advance are contributions made in anticipation of losses which, according to experience, are sure to occur in the aggregate. We don't know whose plate-glass windows will be broken, whose houses will burn, who will break a leg, whose steam boilers will blow up, or who will die this year, but we do know that many expensive windows will be broken, many houses will burn, hundreds of boilers will burst, thousands of people will sustain accidental injuries, and thousands will die this year.

If all of us get together and agree to share our losses, each will pay a little and no one will lose much, provided everyone is adequately insured.

LOSSES SHARED

All insurance companies may be considered as clearinghouses, through which our individual contributions are collected and the losses of the unfortunate ones are paid. We are emphasizing the co-operative idea of all insurance, because we believe that failure to understand it is often responsible, partially at least, for one's failure to insure.

Many people think of their premiums only as payments to the insurance company. As a matter of fact, your premiums are, for the most part, payments you make through the company to fellow-insurers who suffer some misfortune.

Of course, the premium must include your share of the cost of operating the business, but this is the lesser part of it. And the cost of operation is service to you and your fellow policyholders—the writing of your contract, the collection of your premiums, the adjusting of losses, etc.

One of the funniest of all the things one hears in insurance circles is the occasional complaint of some one who has carried some kind of insurance for many years and "never had a claim against the company." Some one says:

"For twenty years I've paid insurance premiums—fire, accident, automobile, every kind you can think of, and I've never collected a cent on any of my policies. The company has certainly made a lot of money on me."

As a matter of fact, most of the money he paid in premiums through so many years had been paid to fellow policyholders who, no doubt, would gladly have exchanged places with him, if they could, and whose premiums would have paid his claim if he had had a loss.

The most fortunate of all policyholders are those who have never had a loss. They have had more for their premiums than those who have collected on claims, for they have had peace of mind in the knowledge that they were protected, and they have been free from the misfortunes insured against.

[Copyright, 1926, by New York Evening Post, Inc.]

ROBINSON T... CONVENTI... OF TRADE

Los Angeles Banker Speak Before Cam... Charleston, S. C.

Henry M. Robinson, ... the First National Bank ... Angeles and chairman of ... of the Pacific-Southwest ... Savings Bank, has left ... East to attend the ... tional Foreign Trade Con... vention, to be held in ... S. C., on the 21th, ... inst.

Mr. Robinson will ... convention, which will be ... by 1500 foreign trade ... from more than thirty ... the subject, "The Reorganization of 1926." He ... three United States ... the two committees of ... pointed by the Secretary ... mission, which ended its ... plan now is operative in ... in connection with ... reparations.

The 1926 convention of the National Foreign Trade Council, which James A. Farrell of United States Steel Corporation, is chairman, is the first ... the kind ever held on the Atlantic Coast. Delegates ... trade policy and ... every section of the United ... will be discussed by ... tion-wide prominence.

Group sessions will be held ... the co-operation of the ... Manufacturers' Export ... the Export Managers' Club of ... York, the National Foreign ... Credit Men, and the ... sections of national advertising ... bankers' association.

ARIZONA BANK ... OPEN NEW ...

[EXCLUSIVE DISPATCH]

PRESCOTT (Ariz.) ... Investigation is being made ... cal business conditions ... sentatives of the Valley ... Phoenix, which may ... twelfth branch here. ... dent C. J. Lee of the ... stitution has made ... of the building and ... of the Prescott State ... closed a few months ... with an auxiliary, ... bank in the city. ... of Arizona.

Empire Gas & Fuel—6...
Security—... gage on all fixed assets ... erties—direct lien on ... stocks of subsidiaries
Sinking Fund—... $1,000,000 annually
Price 97½, ... Folder on request
Howard G. Rob... Investment Securities
Tide Water Associated Oil Co. 6% Preferred
Companies more than ... with a wide list of ... Preferred Stocks, ... Scope and Stability of ... and other essential ... Features.
In addition, each ... this list is ...
Price 97½; Yield ...
Bankamerica...
FOR LEASE
NEW BRICK ... CAR LEVEL ... FINE LOCATION ... 8 CENTS PER SQ. FT. ... ARTHUR M. GRAY
A. M. Chi... Investment Counsel and Financial Engineer
Serves as an adjunct to your Board or Stock Executive
"No Securities to Sell"
Prudent investment counsel

NDS

Buying

ROBINSON TO CONVENTION OF TRADERS

Los Angeles Banker To Speak Before Conclave in Charleston, S. C.

Henry M. Robinson, president of the First National Bank of Los Angeles and chairman of the board of the Pacific-Southwest Trust and Savings Bank, has left for the East to attend the thirteenth National Foreign Trade Council convention, to be held in Charleston, S. C., on the 28th, 29th and 30th inst.

Mr. Robinson will address the convention, which will be attended by 1500 foreign trade executives from more than thirty States, on the subject, "The European situation of 1926." He was one of the three United States members of the two committees of experts appointed by the Reparations Commission, which evolved the Dawes plan now in operation in Europe in connection with the German reparations.

The 1926 convention of the National Foreign Trade Council, which James A. Farrell of the United States Steel Corporation is chairman, is the first convention of the kind ever held on the South Atlantic Coast. Topics of foreign trade policy and practice affecting every section of the United States will be discussed by speakers of nation-wide prominence.

Group sessions will be held with the co-operation of the Atlantic Manufacturers' Export Association, the Export Managers' Club of New York, the National Association of Credit Men, and the foreign trade sections of national advertising and bankers' associations.

ARIZONA BANK MAY OPEN NEW BRANCH

[EXCLUSIVE DISPATCH]

PRESCOTT (Ariz.) April 16.—Investigation is being made of local business conditions by representatives of the Valley Bank of Phoenix, which may open a twelfth branch here. Vice-President C. J. Lee of the Phoenix institution has made an inspection of the building and banking room of the Prescott State Bank, which closed a few months ago, together with an auxiliary, leaving the only bank in the city, the Pioneer Bank of Arizona.

Empire Gas & Fuel—6½'s

Security—first mortgage on all fixed properties—first lien on all stocks of subsidiaries.

Sinking Fund—retires $1,000,000 annually.

Price 97¼, yield 6.80%

Folder on request

Howard G. Rath Company
Established 1919
INVESTMENT SECURITIES
Members L. A. Stock Exchange
512 Pacific Mutual Bldg. Los Angeles
Telephone TRinity 0434

Tide Water Associated Oil Co. 6% Preferred

Compares more than favorably with a wide list of representative Preferred stocks, as to Yield, Scope and Stability of Business and other essential Investment Features.

In addition, each share convertible into 3 Common

Price 97½; Yield 6.15%

Banks Huntley & Co.
Members Los Angeles Stock Exchange
1212 STOCK EXCHANGE BLDG.
Phone MEtropolitan 4100

FOR LEASE
NEW BRICK FACTORY
CAR LEVEL
FINE LOCATION
3 CENTS PER SQ. FT.
ARTHUR M. GILMAN
3218 Glendale Blvd. OL.

A. M. Clifford
Investment Counsels and Financial Agents
Serves as an adviser upon Bond or Stock Investments.
"No Securities to Sell"
Booklet describing Service mailed upon request
Stock Exchange Building Los Angeles

NEW YORK BONDS

TRADING QUIET
[BY A. P. NIGHT WIRE]
NEW YORK, April 16.—Slackening interest in the bond market was reflected in narrow price movements and colorless trading. Sales of Liberty issues, of which sold at the high levels of the year, kept investment obligations in the limelight. Positive buying elsewhere was counteracted by scattered selling sales.

Texas & Pacific-Orleans Railway bonds broke to a new low level for the year, other French bonds followed from the nervousness caused by the fall in the franc to the lowest rate in its history. Active demand for German external Bank 7s at the 1926 level was linked with reports that the institution would soon receive the American market for another $10,000,000 loan.

The general movement of railroad issues was toward higher prices, but the advance was by no means uniform. Erie convertibles were among the most active features of the day and buying operations were successfully conducted in Chicago and Alton 3 1-2s and Rio Grande Western 4s. "Katy" first 4s, Seaboard and New York Central refunding 4-1-2s, in which the gains were from 1 to 2 points. Northern Pacific-Western Consolidated 4s moved 1 1-4 points on a single sale.

Local textile issues maintained the leadership of the public utilities, some of them climbing within a point or two of their top prices. Other points of strength in this division were Cuban Cable 4s, Du Pont 4 1-2s and Nassau Electric refunding company obligations. Minor better resistance to selling was shown, although Warner 7s of '36 lost more than 13 points.

Sales and prices were high, low and closing for the New York Stock Exchange

GOVERNMENT BONDS
(Sales in $1000's of dollars)

Sales—	High	Low	Close
2s, reg.	100.20	100.20	100.20
2s, coup.	100.12	100.12	100.12
3s, reg.	103.12	103.12	103.12
3s, coup.	103.12	103.12	103.12
4s, reg.	113.22	113.22	113.22
4s, coup.	113.22	113.22	113.22
4¼s, reg.	104.26	104.26	104.26
4¼s, coup.	104.26	104.26	104.26

MARKET AVERAGES

[EXCLUSIVE DISPATCH]
NEW YORK, April 16.—Today's stock range, as compiled by the New York Times:

	High	Low	Close	Net Change
20 railroads	85.70	84.93	85.05	+.25
25 industrials	142.76	140.92	141.21	—.29
50 stocks	114.37	112.86	113.13	—.02

BONDS

	Day	Net Change Month	Year
40 issues	92.95	4 .37	+ .41 +3.73

Yearly range fifty stocks:

*1926	130.71	Feb.	109.83 Mar.
1925	126.21	Dec.	81.18 Mar.
1924	107.33	Dec.	92.28 Apr.
1923	93.32	Mar.	77.18 Oct.
1922	93.06	Oct.	86.27 Jan.
1921	78.13	May	62.39 June
1920	94.67	Apr.	62.79 Dec.
1919	93.58	Nov.	89.72 Jan.
1918	90.10	Nov.	82.13 Dec.
1917	89.46	Jan.	82.47 Dec.
1916	101.51	Nov.	89.91 Apr.
1915	99.21	Dec.	54.22 Jan.
1914	79.35	Jan.	64.42 Feb.
1913	79.35	Jan.	64.42 June

*High for year.

NORTHERN BONDS

Following are the closing quotations on the San Francisco Stock and Bond Exchange, furnished by Logan & Bryan:

STOCKS

Sales—	Bid.	Asked.
7 Bancitaly Corp.	72	12⅛
10 Bank of Italy	427	30
25 Cal. Copper Corp.		1 27½
25 Cal. Packing Corp.	128.75	127.00
100 Federal Telegraph Co.	24.75	25.00
50 General Pet. pfd.		25.00
15 Do. com.	58.00	58.87½
10 Haw. Coml. & Sugar	49.00	
Hawaiian Pineapple	45.75	82.00
Honolulu Cons. Oil	38.50	39.00
Hutch. Sugar Plant.	67.50	
110 Illinois Pacific Gas	23.37½	23.50
10 K. S. Trac. pr. pfd.	72.00	
25 L. A. G. & E. pfd.	98.00	97.12½
200 Marine Corp.	1.40	1.42½
515 North American Oil	40.87½	
10 Oahu Sugar Co.	31.50	81.62½
30 Pac. G. & E. 1st pfd.	98.62½	
245 Do. com.		120.37½
5 Pacific Oil	81.75	
25 Pacific Tel. com.	34.38	34.87½
220 Shell Union Oil com.	24.75	25.00
10 Sherry Flour com.	50.00	54.00
Standard Oil of Cal.		54.00
Trico Corp. 1st	95	45.75
500 Union Oil Associates	58.75	59.87½
105 Union Oil of Cal.	42.25	42.37½
10 Union Sugar com.	99.00	100.00
United Oil	58.75	59.87½
Universal Cons. Oil		1.50
Vol. A. Chanter Cab		10.00
20 Tallarbart Corp.		23.87½
45 Associated Oil	47.00	
Pathe & Meiner	11.75	
Fireman's Fund	82.00	
Subscriptions	242.00	

BONDS

Associated Oil 6s '38	102½	102⅝
5,000 H. S. 1st M. 6s '28	99	99½
1,000 Do. 6s '33	75½	76⅝
5,000 Mkt. St. Ry. 7s '78	99	99⅛
Pac. Pub. Ser. 1st 6s	87	88
Pac. T. & T. 5s '37	101	101½
1,000 Sprk. T. & R. 6s	102	102
Pac. G. & E. 5s 1942	99¾	
Pac. T. & T. 5s 1937	101	
Sierra R. R. 1st 5s	99	
Pac. L. A. P. 5s 1942	99¾	
Sperry Flour 6s '42	97	97½
Spring V. W. 5s '43	99½	

CHICAGO STOCKS

[Furnished by Logan & Bryan]

Sales—	High	Low	Close
200 Adams Royalty			30½
155 All-Am. Radio	9	9	9
2,300 Am. States "A"	3¼	3¼	3¼
Do. "B"	2¼	2¼	2¼
4,000 Armour "A"	21¾	21¼	21½
700 Do. "B"	21¾	21¼	21½
1,500 Asbury Auto	27¾	26¾	27¼
Borg & Beck	29½	29½	29½
150 C. A. W. warrants	10	10	10
100 Chicago Pneu.	11¾	11¾	11¾
200 Cons. Edison	130½	130½	130½
100 Fair	27½	27½	27½
100 Foote	43	43	43
125 Great Lakes	120	120	120
355 Gossard	43¾	43¼	43¾
475 Hibbard, Spen.	27¾	27¼	27¾
700 Kraft Cheese	64	63	63
270 La Salle Ext.	10	10	10
215 Libby	24½	24	24½
2,200 Midwest Rites	114¾	113¾	114¾
700 Midland	114¾	113¾	114¾
100 Do. pfd.	102½	102½	102½
700 Morgan Lithg.	53¾	53¼	53¾
200 Nat. Elec. Pow. "A"	27¾	27¾	27¾
100 Do. "B"	27¼	27¼	27¼
187 Natl. Leather	17¾	17¼	17¼
100 Omnibus	17¾	17¼	17
1,200 Penn	87¾	87¼	87¼
700 Real Silk	73¾	73¼	73¾
1,900 Stewart-Warner	72¾	71¾	71¾
775 Swift Int.	118¾	118¼	118¼
100 Do. pfd.	102¾	102¾	102¾
1,400 Thompson	45¾	45¼	45¾
1,300 Un. Carbide	63¾	63	63¾
100 Un. L.&P. "A" pfd.	90	90	90
1,000 Do. "B"	17¾	17¼	17¾
100 Un. Biscuit	43	43	43
100 Wrigley	45¾	45¼	45¾
1,600 Williams Oilomatic	19¾	19¼	19¾
250 Yates Mach.	39	39	39
150 Yellow Truck	39	38¾	39

Bonds—

10 Dist. & Cty. 5s	95½	95½	95½
7 Chicago Rys. 5s	74	74	74
7 Houston Gas 5s	97¾	97¾	97¾

STANDARD OILS

[Furnished by A. A. Mounce-Smithway & Co., 315 West Sixth street.]

	Bid.	Asked.
Ame. Am. Oil 1?	25	26
Barne S.	23	24
Boone Oil	1	1½
Calumet	95	96
Confidential	23	24
Consolidated	1.75	2.00
Crescent	1.50	1.75
Cumberland	120	122
Eureka	1.87	1.90
Galena Signal	90	92
Do. pfd.	95	97
Do. "A" pfd.	90	92
Do. "B" pfd.	90	92
Illinois Pipe	101½	102
Indiana Pipe	101	102
Int. Petroleum	22	22½
Marland Oil	1.50	1.60
Mid-West Refg.	98	99
Do. pfd.	101	102
Ohio Oil	58.75	59.00
Prairie Pipe	67	68
Producers & Refiners	1.50	1.75
Prod. & Ref. pfd.	15	20
Simms Petroleum	1.50	1.75
Solar Refining	58	59
Southern Pipe Line	42	43
Standard Oil of Cal.	54.00	54.25
Standard Oil of Indiana	58.75	59.00
Standard Oil of Kansas	1.50	1.75
Standard Oil of Kentucky	25	26
Standard Oil of N. J.	58.75	59.00
Standard Oil of N. Y.	29.50	29.75
Vacuum Oil	97½	98

Miscellaneous Oils—

Cardinal Petroleum	1	1¼
Cities Service com.	73½	74
Cities Service pfd.	73	74
Do. "B"	73	74
Colombia Syndicate	1	1¼
Consolidated Royalty	1	1¼
Cosden & Co.	1	1¼
Crew Levick	1	1¼
Equity Oil	1	1¼
Gilliland Oil	1	1¼
Gulf Oil Corp. of Pa.	73	74
Do. pfd.	73	74
Island Oil & Trans.	1	1¼
Lago Petroleum	1	1¼
Mexican Eagle	1	1¼
Mexican Panuco	1	1¼
Mountain & Gulf Oil	1	1¼
New Bradford	1	1¼
New Mexico Land Co.	1	1¼
Penn-Mex Fuel Co.	1	1¼
Red Banks Oil	1	1¼
Roxana Petroleum Corp.	1	1¼
Salt Creek Cons.	1	1¼
Producers	1	1¼
Tide Water Associated Oil	73	74
Do. pfd.	73	74
Venezuelan Petroleum	1	1¼
Wilcox Oil & Gas	1	1¼
Do. pfd.	1	1¼

BANK NOTES, COINS

[Current buying rates, corrected daily by the Foreign Department of the Bank of Italy. Rates quoted per 100 units.]

Country	Notes.	Gold.	Silver.
Australia	478.00	480.00	390.00
Belgium	3.90	13.90	2.90
Canada	99.50	100.00	99.00
Denmark	25.40	26.00	23.00
England	483.00	487.00	480.00
Holland	40.20	40.60	39.80
Germany	23.90	23.95	23.80
Greece (new)		1.90	1.80
France	3.85	3.90	3.80
Italy	3.85	3.90	3.80
Japan	46.00	46.50	45.00
Mexico	47.00	47.50	46.00
Norway	24.00	24.50	23.00
Portugal	14.00	14.50	13.00
Spain	14.00	14.50	13.00
Sweden	26.50	27.00	26.00
Switzerland	19.10	19.40	18.90

WEAK TONE RULES MART FOR COTTON

Market Eases Off from Ten to Fifteen Points on Light Buying

[EXCLUSIVE DISPATCH]

NEW YORK, April 16. — The cotton market was dull and heavy today, with fresh scattered local liquidation and southern selling developing on the further dragging tendency in the Liverpool markets and the better weather in most sections of the belt. Forecasts were for fair and warmer weather tonight and tomorrow, except cooler in the Atlantic States and maybe light frosts tonight in Western South Carolina, Georgia and northwest parts of Florida.

The market started a few points off from yesterday's closing and gradually declined 10 to 12 points for the old-crop months and about 15 for the new. This brought May contracts here down to about 18.70 cents; July, 18.18 cents; October, 17.25 cents; December, about 16.90 cents, and January, below 16.78 cents.

These are the lowest prices reached for some time, but an absence of any important new trade buying left little incentives for outside buying.

At Liverpool spot cotton was off 3 points from yesterday's prices to 10 1-8d there for middling, while futures closed with net declines of 3 of their points on the day.

[Furnished by A. A. Mounce-Smithway & Co., 315 West Sixth street.]

Range of Prices
NEW YORK

	Open.	High.	Low.	Close.
January	18.98	18.97	18.72	18.73
March	17.09	17.19	16.95	16.94
May	18.90	18.92	18.62	18.64@18.66
July	18.30	18.35	18.04	18.06@18.13
October	17.54	17.54	17.14	17.15@17.18
December	17.06	17.05	16.73	16.75@16.80

NEW ORLEANS

	Open.	High.	Low.	Close.
January	18.37	18.37	18.25	18.25
March				18.37
May	18.08	18.08	17.90	17.91@17.92
July	17.87	17.87	17.65	17.65@17.66
October	16.73	16.73	16.45	16.45@16.46
December	16.73	16.73	16.45	16.45@16.45

SPOT PRICES
[BY A. P. NIGHT WIRE]
NEW YORK, April 16.—Cotton, spot, quiet; middling, 19.15.

Cottonseed Oil
[EXCLUSIVE DISPATCH]
NEW YORK, April 16.—Cottonseed oil:

	Close.	Prev. close.
April	12.00	11.90@12.00
May	12.00@12.01	11.95@12.00
June	11.96@12.05	11.90@12.10
July	11.87@11.88	11.86@11.87
August	11.92@11.99	11.92@11.97
September	11.92	11.92@11.94
October	11.98	11.96
November	10.90@10.95	10.87@10.89
Spot	12.00	11.99

Norway is to have a municipal bank to assist in financial transactions of its cities.

DAILY EASTERN CITRUS MARKETS

[OFFICIAL FRUIT WORLD REPORT.]
CALIFORNIA CITRUS SHIPMENTS
SOUTHERN CALIFORNIA

	Oranges.	Lemons.
April 15 Cars this season	10,726	3,016
Total to same date last season	14,119	2,665
CENTRAL CALIFORNIA		
April 14 Cars this season	111	0
Total to same date last season	2,222	242
NORTHERN CALIFORNIA		
April 14 Cars this season	0	0
Total to same date last season	1,245	123

[EXCLUSIVE DISPATCHES.]

NEW YORK, April 16.—Seventeen cars of navels, two mixed cars and three cars of lemons sold. Navel market is 25c higher, especially on 176s and smaller. Lemon market 10 to 15 cents higher. Weather fair.

NAVELS—		NAVELS—		NAVELS—	
Orchard, NAO	6.00	Sequoia, LAV	5.10	Hercules, SA	5.10
Seacrest Ter. THP	4.60	Bud, NAO	5.10	Standard, NAO	5.10
Farmo, SA	5.00	Heart of Gold, RR	6.35	Swell, THP	5.10
Administration, OR	5.40	Monogram, OR	5.10	Insignia, OK	6.05
Hirsmonte, OR	5.35	Homer, SA	6.35	Golden Crest, O	6.30
Golden Crest, OK	4.90	Fountain of Gold, RR	6.45	Pinnacle, OK	6.30
Fancy Beauties, LAV	6.45	Pinnacle, OK	5.70	Fidelity, ACG	5.70
				Phoenix, OK	5.10

PRICES BY SIZES IN NEW YORK

	100s	126s	176s	216s	252s	Arge.
La Verne Beauties, LAV	5.90	5.90	5.45	5.05	4.90	6.45
Victoria, RIV	5.90	5.90	5.45	5.05	4.90	6.30
Golden Crest, OK	5.75	5.75	5.45	5.05	4.85	6.30
Farmo, SA	5.75	5.75	5.45	5.05	4.85	6.30
Sweetest Ter. THP	5.75	5.75	5.45	5.05	4.85	6.55
Orchard, NAO	5.75	5.75	5.45	5.05	4.85	6.55

ST. MICHAELS—		TANGERINES— (Loose Jap.)		TANGERINES— (Half boxes.)	
Eclipse, ACO	5.10	Pinnacle, OK	4.75	Pinnacle, OK	5.70
Blue, ACO	5.10	Bell, SA, OR	4.75	LEMONS— (Jumbo)	
Marvilla, SA (Half boxes.)	5.10	Bellflo, RH	5.60	Southland Beauties, Q	4.30
Bellflo, RH	5.60	Hesperides, RH	5.60	Ventura, VCH	4.10

BOSTON, April 16.—Eight cars of navels and one car of lemons sold. Navel market slightly higher. Lemon market doing better.

NAVELS—		NAVELS—		NAVELS—	
Orchard, NAO	6.10	Lemuria, RH	6.50	La Verne Beauties, LAV	6.00
Standard, NAO	6.10	San Antonio Blue, NAO	6.00	Optima, OK	5.65
Paul Nerven, LAV	5.65	San Antonio Red, NAO	6.00	Royal Knight, RH	6.10
Red Runner, OK	5.60				

CLEVELAND, April 16.—Six cars of oranges and one car of lemons sold. Market unchanged on both oranges and lemons.

NAVELS—		NAVELS—		NAVELS—		SEEDLINGS—	
Grey Elephant, High	5.70	Unicorn, RH	6.10	Bell, RH	6.10	Grey Elephant, High	4.90
Bell, RH	6.10	Favour, RH	6.10	SWEETS—		LEMONS—	
Gold Buckle, RH	5.60	Highway, SA	6.10	Grey Elephant, High	4.70	Princess, Q	4.10

PHILADELPHIA, April 16.—Three cars of oranges and one car of lemons sold. Navel market lower.

NAVELS—		NAVELS—		ST. MICHAELS—		LEMONS—	
Pac. SD	6.00	La Verne Beauties, LAV	6.25	Sunflower, MOD (Half boxes.)	6.00	Yeager, YC	5.75
Paul Nerven, LAV	6.75			Per. SD	5.20	Household, YC	6.15
				El Capitan, SD	5.10		

PITTSBURGH, April 16.—Six cars of oranges and one car of lemons sold. Navel market lower. Lemon market steady.

NAVELS—		NAVELS—		SWEETS—		SEEDLINGS—	
Blue Goose, APS	6.00	San Antonio Blue, NAO	6.45	Talent, JRD	4.35	Cinta X, JRD	4.40
San Antonio Red, NAO	6.10	Bonk, SA	6.45	Cinta X, JRD	4.25	LEMONS—	
Gold Star, OK	6.10	Crown, RH	6.45	SEEDLINGS—		Paul Nerven, LAV	4.90
				Perez, JRD	5.15	Purkola, LAV	4.95

Correction—In Wednesday's sales the averages on Farm sweets should read $5.35: Cinta X, $5.

CHICAGO, April 16.—Twelve cars of oranges and two cars of lemons sold. Market easier on oranges. Lemon market steady.

NAVELS—		NAVELS—		NAVELS—		JAFFAS—	
Sunkist, RIV	6.10	Iris, RH	6.20	Pinar, OK	5.70	Vista, DM	5.10
Seacrest Ter. THP	6.10	Jasmine, DM	6.20	Swallow, OK	5.70		
Standard, NAO	6.10	Tartan, SA	6.20	Violet, DM	5.55	ST. MICHAELS—	
Sunkist, MOD	6.10	Cenicitos, THP	6.45			Linfield, YLI	4.90
Peter, MOD	6.30	Tigerhead, ILL	6.45	SWEETS—			
Farmo, SA	6.30	Sunkist, MOD	6.45	Signal, Sirt	5.10	LEMONS—	
Cactus, RH	6.30	Sir, RH	6.45	Bird Rocks, OR	5.50	Silver, RIV	4.30
Seal, OR	6.30	Highlander, RH	6.45	Bird Rocks, OR	5.50	Caledonia, NO	4.10
		Sir Arthur, RH	6.45	Pink York, OR	5.60	Rainfront, NO	4.10

ST. LOUIS, April 16.—Three cars of oranges and two cars of lemons sold. Market unchanged on oranges. Lemon market lower.

NAVELS—		VALENCIAS—		SEEDLINGS—		LEMONS—	
Sunkist, OR	5.70	Sunkist, OR	5.90	Bell Buckle, RH	5.25	Golden Rod, MOD	5.05
Unicorn, RH	6.40			Bell, RH	5.15	Cob, OR	5.05
Pinar, OK	5.70	SWEETS—		SEEDLINGS—		Cluster, OR	5.05
VALENCIAS—		Gold Buckle, RH	5.25	Gold Buckle, RH	4.90	Sun, OR	5.05
Sunkissed, Sunkist	6.45	Red, RH	5.05	Gold Buckle, RH	5.35	Ref-N-Redy, OK	5.30

CINCINNATI, April 16.—One car of navels and two cars of lemons sold. Navel market steady. Lemon market lower.

NAVELS—		LEMONS—		LEMONS—		LEMONS—	
Orchard, SA	5.90@6.00	Sunset, OR	5.10	Comet, OR	5.65	Beats, RDF	4.90

COMPARATIVE CITRUS SALES.

CHICAGO, April 16.—Four cars of Florida grapefruit averaged $6.05.

CINCINNATI, April 16.—Six cars of Florida Valencias averaged $5.05 a box; two cars of Florida grapefruit averaged $5.

ST. LOUIS, April 16.—One car of Florida grapefruit averaged $4 a box.

BOSTON, April 16.—Three cars of Florida Valencias averaged $5.50 a box; four cars of Florida grapefruit averaged $4.50.

PHILADELPHIA, April 16.—Three cars of Florida oranges averaged $5.05 a box; twelve cars of Florida Valencias averaged $5.85; two cars of Florida grapefruit averaged $4.60.

PITTSBURGH, April 16.—Eight cars of Florida oranges averaged $5.10 a box; two cars of Florida grapefruit averaged $4.60.

NEW YORK, April 16.—Three cars of Florida oranges averaged $5.05 a box; twenty-six cars of Florida Valencias averaged $5.30; seven cars of Florida grapefruit averaged $5.25.

CLEVELAND, April 16.—Four cars of Florida Valencias averaged $5.60 a box; one car of Florida grapefruit averaged $5.25.

[BY A. P. NIGHT WIRE]

LOS ANGELES, April 16.—Buyers in the eastern and middle western markets today were holding back awaiting the arrival of next week's heavy shipments which follow the sharp curtailment of shipments due to last week's storm. Demand is satisfactory, prices safe, being at a minimum and auctions equally weak despite curtailment.

A few private sales at good prices, such as $6.75 for 176s and smaller consummated today, but failed the actual markets to represent individual cases where some buyers have held out for ample supplies waiting for the expected break in view of the increased supplies awaiting eastward. The actual level of the declared market today is around $5 for fancy navels, making it $4.50 f.o.b. California, while Florida is quoting around $3 f.o.b. shipping points there for good Valencias.

The bottom is out of the lemon market. The flood of supplies is pouring to Oakland, and heavy stocks on hand to shippers points, added to an extremely unstable condition. No immediate relief is in prospect and shippers across the bay this season's lemon deal is an extreme uncertainty.

The general tone of the citrus market is reflected by the following quotations on California citrus by leading shippers here:

F.O.B. RANGE ON CITRUS ORANGES

	Fancy	Choice
80s	3.75@4.00	3.00@3.75
96s	3.75@4.00	3.00@3.75
112s	4.00@4.25	3.50@4.00
126s	4.00@4.25	3.50@4.00
150s	4.00@4.25	3.50@4.00
176s	4.00@4.25	3.50@4.00
200s	3.75@4.00	3.25@3.75
216s	3.75@4.00	3.25@3.75
252s	3.75@4.00	3.25@3.75
288s	3.75@4.00	3.25@3.75
324s	3.75@4.00	3.25@3.75
360s	3.50@3.75	3.00@3.50
392s	3.50@3.75	3.00@3.50
432s	3.50@3.75	3.00@3.50

LOS ANGELES EXCHANGE

BONDS

Sales—		Closing—Bid.	Asked.
.....	Amalg. Sugar 7s '37	.....	.....
.....	Ame. Factors 7s '35	.....	.....
.....	Associated Oil 6s '38	102⅝	.....
.....	Cal.-New.N.R.R.7s'37	.....	.....
.....	Cal.-Or. Pwr. 6s '42	104½	.....
.....	Cal. Pet. 6½s 1933	103½	.....
.....	Columbia Sec. 7s '42	101½	.....
.....	E. B. Water 6s '42	102⅝	.....
.....	Do. 6s 1944	101	.....
.....	General Pet. 6s 1928	101	.....
.....	Gt. W. Power 5s '46	99	.....
.....	Do. 5s 1950	100	.....
.....	Do. 5s 1952	100	.....
.....	Holly Sugar 7s '37	99	.....
.....	L. A. G.&E. 5s '34	99	.....
.....	Do. 5s 1939	100	.....
.....	Do. 5½s 1941	101	.....
10,000	Do. 5½s 1947	101	.....
.....	Do. 7s 1931	111	.....
1,000	Do. 7s 1942	110½	.....
.....	L. A. Pac. 7s '29	101	.....
.....	Do. 1st 5s 1931	99	.....
.....	Do. 1st ref. 5s '45	99	.....
.....	L.A.Ry.1st M. 5s '40	94½	.....
.....	Do. 1st ref. 5s '40	94½	.....
.....	Mkt. St. Ry. 7s '78	99	.....
.....	Nat. Ry. Mex. 6s '57	68	.....
.....	Nev.-Cal. El. 6s '56	98½	.....
.....	Do. 6s 1950	98½	.....
.....	Orpheum Cir. 7½s '27	101	.....
.....	P. E. Ry. 5s 1942	91½	.....
.....	Pac. G.&E. 6s '42	97½	.....
.....	Do. 5s 1955	97½	.....
.....	Do. 5½s 1952	101	.....
5,000	Do. "A" 5s 1941	97½	.....
.....	Do. "A" 7s 1940	104½	.....
5,000	Pac. L.&P. 5s 1942	99¾	.....
.....	Do. 6s 1941	101	.....
.....	Pac. T.&T. 5s 1937	100½	.....
.....	Do. 5s 1952	101	.....
.....	S. D. G.&E. 5s '39	99	.....
.....	Do. 5s 1947	95	.....
.....	Do. 6s 1939	103	.....
.....	Do. 6s 1940	103½	.....
.....	S. J. L.&P. 5s 1943	103	.....
.....	Do. "B" 6s 1950	103	.....
.....	Do. "C" 6s 1951	103	.....
.....	Do. "D" 6s 1952	103½	.....
.....	Do. "E" 6s 1953	103½	.....
.....	Sierra-S.F. 1st 5s	99	.....
.....	So. Cal. Ed. 5s '39	100½	.....
.....	Do. 5s 1944	99	.....
.....	Do. 5s 1943	103½	.....
.....	Do. 5s 1951	103½	.....
.....	Do. 5s 1950	103½	.....
.....	Do. 5s 1955	103½	.....
.....	Do. 6s 1954	104½	.....
.....	So. Cal. Tel. 5s '47	97	.....
.....	So. Ca. Gas 6½s '36	104	.....
.....	Sperry Flour 6s '42	97	.....
.....	Sutter Basin 6s '37	97	.....
.....	Union Oil 5s '35	95½	.....
.....	Do. 5s 1942	100	.....
.....	United Oil 6½s '35	98	.....
15,000	W.States G.&E. 5s '42	99	.....
.....	Do. 5s 1947	100	.....

STOCKS

Oils—

.....	American Crude Oil	3.00	.....
.....	Calamity Pet. com.	32.37½	33.25
5	Gilmore Oil	31.00	11.37½
.....	Henderson Pet. Corp.	70.00	.....
1,150	Holly Dev. Co.	1.55	1.92
.....	Do. pfd.	88.50	90
4,905	Julian Pet. pfd	18.00	18.25
205	Do. com.	6.25	6.37½
5,000	Marine Corp.	1.40	43
.....	Nassau Oil	1.43	.....
.....	Midway Northern	1.00	1.10
.....	Mt. Diablo O.M.&D.	.05	.....
.....	Occidental Pet. com.	15	.....
.....	Do. Trustee	15	.....

RAID IN MOTOR LIST FEATURES

Belated Attack on General Unsettles Market

Closing of Canadian Plant Starts Unloading

Closing Prices Irregular on Curtailed Trading

[BY A. P. NIGHT WIRE]

NEW YORK, April 16.—Heavy selling of General Motors on announcement that the company had closed down its Canadian plant on account of tariff changes unsettled today's stock market just before the close after an earlier period of moderate strength. Final quotations disclosed considerable irregularity. A long list of net gains ranging from fractions to five points being offset by a smaller number of net declines. Trading was extremely quiet, the day's sales slightly exceeding 1,000,000 shares.

Outside the stock market, chief financial interest centered in the strength of the bond market, reflecting easing monetary conditions, the renewed weakness of French exchange, which sagged to another new low level; the advance in Canadian exchange, above the "gold export" point, and heavy realizing in May wheat, which dropped 2 cents a bushel to $1.65¾.

General Motors, which had been run up to 118¾ in the early afternoon, fell back to 115⅞ in the late selling movement, closing just above that figure for a net loss of 1¾. Mack Trucks dropped from 109⅞ to 107½. New declines of a point or more also were recorded by United States Rubber, Goodrich, Dodge, Jordan, Pierce-Arrow pfd, Stewart-Warner and Hudson, the last named dropping from 66¾ to 62 and then rallying feebly.

STEEL UNCHANGED

United States Steel common touched 119¾ and then dropped back to 118½, the opening price. American Water Works, Cuba Company, National Biscuit, South Porto Rican Sugar, Chicago Pneumatic Tool, Colorado Fuel, Crucible Steel, International Paper, Postum and Universal Pipe preferred all showed conspicious strength.

Buying of the merger rails, which was rather active in the early trading as a result of the Interstate Commerce Commission's approval of the recent election of three "Frisco" directors to the Rock Island board, was checked later by the publication of a statement by Chairman Lovett of the Union Pacific that existing laws were an obstacle to mergers on a large scale.

Rock Island closed unchanged at 44, after having touched 46¼, and Frisco common closed ⅝ higher at 88¼ after having sold at 90¾. Other active rails showed little change on the day.

ON OTHER MARKETS

The principal commodity markets lost grounds. Distance wheat options sagged a cent or so a bushel. Cotton declined 17 to 27 points on predictions of generally fair and warmer weather in the South, the new crop positions touching new low prices for the season. Sugar prices held steady. Coffee closed unchanged to 14 points lower in featureless trading.

Call money renewed at 4¼ per cent, and held steady at that figure all day. Time money and commercial paper rates were unchanged.

Foreign exchanges were irregular. Demand sterling ruled slightly higher around $4.85⅝ but French francs sagged over 3 points to 3.35 cents. Other Continental rates moved within rather narrow and irregular limits, a jump of 9 points to 14.29 cents in Spanish pesetas being one of the few features. The Canadian dollar was again quoted at a premium of 5-32 of one per cent.

MARKET AVERAGES

	Twenty Industrials.	Twenty Railroads.	Forty Bonds.
Friday	135.94	93[illegible].07	
Thursday	136.01	103.88	
Week ago	135.98	129.52	
Year ago	119.88	100.73	
High, 1926	146.07	117.89	
Low, 1926	133.11	100.88	

x—Ex-dividend, .125.
xr—Ex-dividend, .0425.
Total stock sales—2,057,900 shares.

BOSTON STOCKS

(Furnished by A. A. Housman-Gunthway & Co., 618 West Sixth street.)

Exchange

	Bid.	Asked.		Bid.	Asked.
Adventure	6	20	New Arcadian	43	52
Alpenak	20	30	New Cornelia	20½	20¾
Ariz. Com.	9⅝	10	Old Dominion	37	37½
Bing. Hillside	30	40	Osceola	70	75
Bing. Utah	2	3	Quincy	115	118
Cal. Hecla	14½	14⅝	Shannon	10	10½
Carson Hill	35	50	St. Marys	23	24
Copper R.	13½	13¾	Sup. & Pitts.	8	8½
Davis Daly	1	2	Swift	112⅜	113½
Dr. Butte	2½	3½	United Shoe	51½	51¾
Elmsford	27½	28	Un. Pd.	25	25½
Franklin	10	20	Utah Apex	5	5¼
Hancock	14	15	Utah Metals	1¾	2
Isle Royale	19½	19¾	Venture	7	7½
Island Creek	105	107	Winona	1	21
Kerr Lake	6	6½	Wolverine	17	
Indian	15	15	Elder Copper	2½	2¾
Keweenaw	1¾	2	Mex. Metals	81	82
Lake Copper	1⅝	1¾	N. E. Tel.	111½	112
Man. Cons	20	30	Pan. Mills	48	49½
Mayflower Old Col.	95	100½	U. S. F. Pow.	80	83
Mohawk	50	51½			
Mason Valley	1¾	1¾			

*—Ex-dividend.

Curb

	Bid.	Asked.		Bid.	Asked.
Bohemia	1¾	2	Do. F. P.	100	
Boston Ely	12	20	Iron Cap	2½	2¾
Butte & L.	3	3½	Butte Mont.	38	39
Calumet & J.	2	2½	Butte Sup.	36	36½
Chief Cons.	5¼	5½	Verde Cent.	2⅝	3
Cons. Copper	1½	2	Verde Minn.	11	13
Crown Res.	15	25	Evapsion	1¾	1¾
Eagle & B. Sil.	2	2¼	Gadsden	29	30
Houghton	23	25	Mohican	4	7
Hubbard	3	3½	Priority	3	3½
Ohio Copper	60	60	First Nat.	15	15
Osceo	3	3½	Silver Dyke	1⅝	
Rex	27½	28	Idaho	1	1¼
U. S. Verde	72	80	Bagdad	81	85
U. V. Minn.	1	1¼	Con.	1-16	1⅛
F. F.	30	60			

BUTTER AND EGGS

April 16, 1926
[Closing prices quoted are corrected daily by Produce Exchange of Los Angeles]

Butter

Wholesale prices, 42.
Price to retailers, 45 to 46.

Eggs

Extras, 32, no change.
Case count, 29, no change.
Pullets, 28, no change.
Peewee, 22, no change.

[BY A. P. NIGHT WIRE]

CHICAGO, April 16. — Butter unchanged; receipts, 8381 tubs.

Eggs higher; receipts, 22,551 cases; firsts, 27½@28; ordinary firsts, 27; storage packed extras, 31; storage firsts, 30¼@30½.

NEW YORK, April 16.—Butter unsettled; receipts, 14,114; creamery extras, 92 score, 37¼@38; creamery firsts, 88 to 91 score, 36½@37½.

Eggs irregular; receipts, 27,662; fresh-gathered firsts, 29¼@30; do. storage packed, 30@31; fresh-gathered seconds, 26½@29.

Cheese irregular; receipts, 77,924.

SAN FRANCISCO, April 16. — Net wholesale prices:

Butter, 92 score, 40½; 90 score, 39½.
Eggs, U. S. No. 1, extras, 31; do. medium, 25; do. small, 17.
Cheese, California fancy flats, 22.

COMPLETE NEW YORK STOCK EXCHANGE REPORT

[BY A. P. DAY WIRE]

NEW YORK, April 16.—Following is the complete closing list of today's transactions in stocks on the New York Stock Exchange:

Div. $ per sh.		Sales.	High.	Low.	Last.	Net change.	Closing bid.
4	Abitibi Power & Paper	200	74½	74½	74½	— ½	74
6	Adams Express	1,400	108½	108	108½	+2	108
	Advance Rumely	700	10¾	10½	10¼	— ½	10¾
3	Advance Rumely pfd	200	51	50½	50½	— ½	50
1b	Ahumada Lead	200	8¾	8¾	8¾		8¾
3b	Air Reduction	600	110½	109½	109¾	—1½	110
	Ajax Rubber	800	10	9¾	9¾	— ¼	9¾
	Alaska Juneau Gold	800	11½	10¾	10¾	— ¼	10¾
4	Allied Chemical & Dye	16,400	111¾	109¼	109¾	— ¾	109¾
5	Allis Chalmers Mfg	100	81½	81½	81½	+ ½	80½
	Amerada Corporation	700	26	26	26		25½
	American Agricultural Chemical	500	109¾	109¾	109¾	— ¼	110
	American Agricultural Chemical pfd	2,400	86½	83½	83½	—1½	82½
1.60	American Bank Note	900	37¾	37½	37¾	+ ½	37½
4	American Beet Sugar	700	25½	25	25		25
7	American Boot Sugar pfd	100	75	75	75		75
	American Bosch Magneto	200	20½	20	20		19½
8	American Brake Shoe Foundry	150	117	117	117	+ ½	116½
	American Brown Boveri Electric	5,400	35½	34½	35	+ ½	34½
7	American Brown Boveri pfd	1,400	93½	92	93	+3	91½
	American Can new	9,200	42	41½	41½	— ½	42
7	American Can pfd	500	123	123	123	— ½	124
6	American Car & Foundry	1,700	94	93½	93¾	— ½	93½
7	American Car & Foundry pfd	200	126	125¾	126	+1	126
2	American Chain "A"	100	24½	24½	24½		24½
	American Chicle Cifs	100	37	37	37	— ½	36½
	American Drug Syndicate	300	5⅞	5¾	5¾		5¾
6	American Express	1,800	18½	18	18½	+ ¼	17¾
	American & Foreign Power	1,800	87½	87¾	87¾		88
7	American & Foreign Power pfd	100	111	111	111		111
7	American & Foreign Power Cifs. 25s pd.	400	119½	119½	119½		
	American Hide & Leather	1,800	107¾	106¾	107¾		107¾
10b	American Ice	1,800	119½	117½	117½	— ½	118
	American International Corporation	1,500	36½	36	36		35½
1	American-La France Fire Engine	300	13	13	13		12½
2	American Linseed	1,000	30½	30	30	— ½	30
2	American Locomotive	8,000	99	95¾	95¾	— ¾	95¾
4	American Metal Company	300	53	52	52	— ½	49½
4	American Radiator	500	108½	108	108¾	+ ¾	107¾
6	American Railway Express	300	77½	77½	77½		77½
3	American Safety Razor	200	43	42¾	42¾	+ ¾	42
	American Shipbuilding Corporation	1,000	42	41½	41½	— ½	41½
7	American Smelting & Refining	2,800	114½	112¾	113	+ ¼	113½
	American Smelting pfd	100	114¾	114¾	114¾		
7	American Sugar Refining	1,800	66½	66¼	66¼	— ¼	66½
7	American Sugar pfd	200	108½	108½	108½	— ½	108½
8	American Tel. & Tel	700	145½	145	145½	+ ½	145½
8	American Tobacco "B"	100	111¾	111¾	111¾	+ ¾	111½
1.20	American Water Works & Electric	7,000	48	44¾	46½	+ 1¾	47½
7	American Woolen	800	32½	31½	31½	+ ½	31½
	American Woolen pfd	100	77¾	77¾	77¾	+ ¼	77½
	American Writing Paper & Smelting	100	7¼	7¼	7¼		7
8	Anaconda Copper	42,800	43½	42	43¼	+ ¾	43½
3	Armour & Co. of Illinois "A"	11,000	21½	20¾	20½	—1¼	20½
	Armour & Co. of Illinois "B"	4,500	10	9¾	9¾		9¾
	Arnold Constable Corp. new	100	19	19	19	+1	20
9	Artloom Corporation	100	51½	51½	51½	—	49¾
7.50	Associated Dry Goods	1,200	40½	39¾	40		40
2	Associated Oil	200	48	48	48	— ¼	47½
7	Atchison, Topeka & Santa Fe	3,900	127¾	124¾	124¾	+ ¾	125¼
5	Atchison pfd	100	98	98	98		97
	Atl., Birmingham & Atl.	3,700	7½	7½	7½	— ¼	7½
3b	Atlantic Coast Line	1,700	185¾	183¾	185¾	+ ¾	183½
	Atlantic Gulf & W. I.	700	53½	53	53	— ¼	53½
	Atlantic Gulf & W. I. pfd	400	35½	35½	35½	— ½	34½
4	Atlantic Refining	1,000	108	107	107	— ½	106½
	Atlas Powder	100	55½	55½	55½	— ½	55
	Atlas Tack	100	10¾	10¾	10¾		10
7	Baldwin Locomotive	4,600	102¾	100¾	100¾	—1¾	100¾
7	Baldwin Locomotive pfd	200	106	106	106		103½
5	Baltimore & Ohio	21,600	85¾	84¾	85	— ¼	85
3	Bangor & Aroostook	100	39	39	39		38
2	Barnsdall Corporation "A"	900	26	25¾	25¾		25½
	Barsk Copper	100	39	39	39		37½
7	Bayuk 1st pfd	100	98½	98½	98½		97½
2b	Beech-nut Packing	200	54½	54	54		54
3	Belding Brothers	400	32½	32½	32½		32½
	Bethlehem Steel	1,500	39¾	38	39		39
7	Bethlehem Steel 7s pfd	200	100	100	100		100½
	Booth Fisheries	100	5½	5½	5½	— ¼	5½
3	Briggs Manufacturing Co.	2,500	27¾	27	27¾		26½
4	Brooklyn-Manhattan Trans.	3,800	83½	81¾	82	— ½	82
	Brooklyn-Manhattan Trans. pfd	300	82½	82	82½		81½
11b	Brooklyn Union Gas	800	71½	71½	71½	— ½	72
2	Brown Shoe new	300	33¾	33¾	33¾	— ¼	33
	Brunswick-Balke-Coll.	400	26	25¾	25¾		25½
10	Burns Bros. "A"	100	127	127	127		127
7	Burns Bros. "B"	100	32½	32½	32½	— ¼	32½
3	Burroughs Adding Machine	600	80	78	80	+1½	78
7	Bush Terminal	700	21	21	21	— ¼	21
7	Bush Terminal 7s deb.	800	87	87	87	— ½	86
1.50	Butte Copper & Zinc	300	4⅞	4⅞	4⅞	— ⅛	4⅞
1.75	Butte & Superior Mining	200	17½	17½	17½	— ¼	17½
	Butterick	700	23	23	23	— ½	23½
8b	California Packing	500	127½	126½	126½	+ ½	126½
2	California Petroleum	2,600	33	32¾	32¾	— ¼	32¾
4	Calumet & Arizona Mining	500	57½	57	57¾	+ ¼	56½
1.20	Calumet & Hecla Consolidated Copper	100	14¾	14¾	14¾	— ⅛	14½
10	Canadian Pacific	1,500	155	154	155		153½
	Case Threshing	200	77	76½	77	+½	76½
3	Central Leather	100	50	49¾	49¾	— ¼	49½
	Central Leather pfd	1,400	48¾	48¼	48¾	+1¼	48½
2	Century Ribbon Mills	100	13	13	13		13½
4	Cerro de Pasco	1,300	81	81	81	— ½	80½
4	Certain-teed Products	300	40	39¾	40		39½
	Chandler Cleveland Motor	200	15½	15	15		15
	Chandler Cleveland Motor pfd	600	32½	32¾	32½	+ ¼	32½
4	Chesapeake & Ohio	5,500	122¾	122¼	122¾	+ ¾	122½
	Chicago & Alton	6,600	8¾	7¾	8¾		7¾
	Chicago & Alton pfd	4,000	12¾	10¾	10¾		10½
	Chicago & Eastern Illinois pfd	300	39	38½	39	— ¼	38½
	Chicago Great Western	1,400	8½	8¼	8¼	— ⅛	8¼
	Chicago Great Western pfd	700	19	18½	18¾	— ¼	18½
	Chicago, Milwaukee & St. Paul Cifs.	100	9¼	9¼	9¼	— ⅛	9¼
	Chicago, Milwaukee & St. Paul pfd	600	16	16	16		16
4	Chicago & Northwestern	100	87½	87½	87½	+ ½	86½
7	Chicago & Northwestern pfd	300	121½	121	121½	+1½	121
5	Chicago Pneumatic Tool	2,300	102½	100	102½	+2½	102½
	Chicago, Rock Island & Pacific	600	46½	43¾	44		44½
6	C. R. I. & P. 6s pfd	100	84¾	84¾	84¾	+ ¾	82½
2.40g	Childs Co.	1,000	52	52	52		50½
2.50	Chile Copper	200	32½	32½	32½		32¾
	China Copper	700	20½	20½	20¾	+ ¼	20
	Christie Brown & Co.	100	43	43	43		43
	Chrysler Corporation	15,800	32¾	31½	31½	— ¾	31¾
3	Chrysler Corporation pfd "A"	100	100	100	100	— ½	98
7	Cia. Cuba	2,900	140½	138	138½	— ½	138
	Colorado Fuel & Iron	3,700	31¾	29	31¼	+ 2¼	31½
	Colorado & Southern	600	57	55	57	+2	55
2.60	Columbia Gas & Electric	11,500	76	74½	74½	+ ¼	74½
7	Columbia Gas & Electric pfd	100	113½	113½	113½	— ½	113
4	Columbia Carbon	1,400	65¾	64¾	64¾	— ¾	64½
4)	Commercial Solvents "A"	700	132	128	132	+4	131
	Commercial Solvents "B"	100	131	131	131	+3	128
	Congoleum-Nairn	100	15½	15½	15½	— ½	15½
	Congress Cigar	600	43	42½	42¾	— ¼	46
	Consolidated Cigar	7,200	48¾	47	47¾	+ ¾	47½
	Consolidated Distributors	300	9¼	9¼	9¼	— ⅛	9¼
3	Consolidated Gas	1,500	91½	90½	90¾	— ¾	90¾
	Consolidated Textile	200	2¼	2¼	2¼		2
9b	Continental Can	1,800	73	72¼	72½	+ ¼	72¾
7.50	Continental Motors	600	10¾	10¾	10¾	— ⅛	10¾
2	Corn Products	2,200	39¾	38¾	38¾	— ¼	39½
4	Crex, Inc.	300	47	47	47	— ½	47
5	Crucible Steel	1,400	67½	65½	66½	+2½	65
	Cuba Cane Sugar	800	9¼	9¼	9¼	+ ⅛	9
	Cuba Cane Sugar pfd	1,100	41½	41	41		40¾
4	Cuba Co., The	2,900	43½	42¾	43½	+ ¾	42
7	Cuban-American Sugar	700	24½	24½	24½	+ ¼	24½
7	Cuban-American Sugar pfd	100	100	100	100	—1	96
	Cuban Dom. Sugar	800	2	2	2		1⅞
3	Cushman's Sons Inc.	200	80½	80½	80½	—2	80½
4	Cuyamel Fruit	100	43	43	43	— ½	43
	Davison Chemical	5,400	33½	32¾	33	—½	32
7	Deere & Co. pfd	100	107	107	107	—½	105
7b	Delaware, Lackawanna & Western	1,100	133	132½	133	+ ½	133
	Denver Rio Grande & Western pfd	300	41½	40	41	+1	40
8	Detroit Edison	800	126	125	125½	— ½	125
	Dodge Bros. "A"	23,700	28½	28¾	27	—1	28½
7	Dodge Bros. pfd	1,400	81¾	81¼	81	— ¼	81
3	Dome Mines	1,800	14¼	13½	14	+ ½	13¾
12b	Du Pont de Nemours	4,400	190	185	190	—2½	190
6	Du Pont de Nemours Deb	900	101¾	101¾	101¾	— ¼	100¾
7	Duquesne Light 1st pfd	100	114	114	114	+ ¼	114
8b	Eastman Kodak	350	109½	109	109½	+ ½	109
3	Eaton Axle & Spring	200	27	26½	26½	+ ½	26½
	Electric Power & Light Cifs.	2,900	18½	18	18½	+ ¼	18½
7	Electric Power & Light 4b pf	300	100¾	100¾	100¾	— ¼	100¾
6b	Electric Storage Battery	1,300	77¾	76¾	77	+ ¼	76½
	Erie R. R.	29,200	30½	29¼	29¾	+ ½	29¾
	Erie 1st pfd	3,600	39½	38¾	38¾	+ ¼	38½
	Erie 2nd pfd	100	35½	35½	35½	+ ¼	33
	Fairbanks Company	100	2	2	2	— ¼	2
3	Fairbanks, Morse & Co.	100	80½	80½	80½	+ ½	80
8	Famous Players-Lasky	4,800	117½	114	114¾	—1½	115
8	Famous Players pfd	100	117	117	117	—1	115½
1.40d	Federal Light & Traction	700	29	29	29¼	+ ¼	29
7	Federal Mining & Smelting pfd	200	72	72	72		71
	First National Stores	100	33½	33½	33½	+ ½	32½
5	Fisher Body	1,900	87½	86	86	— ¼	86
	Fisk Rubber	1,600	17½	16½	17		16½
7	Fisk Rubber 1st pfd stpd.	900	77½	77	77	— ½	74¾
2	Fleischmann Co. new	2,600	37½	37	37½	+ ½	37½
8	Foundation Co.	200	98¾	98¾	98¾	— ½	97
4	Fox Film "A"	1,100	63½	61½	61½	—1	61
	Freeport-Texas	8,300	25¾	24½	24¾	— ½	24½
3.75b	Gabriel Snubber	200	33½	33	33	— ½	32½
	Gardner Motor	200	7	7	7		6¾
3	General American Tank	400	42	41½	42	— ¼	42
	General Asphalt	10,500	31¾	30½	30½	+ ½	30½
6	General Asphalt pfd	100	103¾	103¾	103¾	+ ¾	103
	General Cigar	800	50½	50	50½	+ ¼	50
8	General Electric	39,100	255¾	250	250½	—3	250
.60	General Electric ex	1,100	11½	11¼	11¼	— ⅛	11¾
1.50	General Gas & Electric "A"	100	33½	33½	33½	— ¼	35¾
12b	General Motors	34,000	118¾	116¾	118¼	— ½	118
6	General Motors 6s Deb.	100	98¼	98¼	98¼	+ ¼	98
7	General Motors 7s pfd.	200	114	114	114		114
3	General Petroleum	2,400	39¾	38½	38¾	+ ¾	38½
4.25b	General Railway Signal new	3,000	83½	82	82	— ½	82
	Gimbel Bros.	200	48½	48½	48½	— ½	48½
2	Glidden Co.	200	20¾	20¾	20¾		20½
	Gold Dust	1,500	44¾	43¾	44¾	+1¼	43½
4	Goodrich (B. F.) Co.	2,200	54¾	53½	53½	— ¾	53
7	Goodyear Tire & Rubber pfd	300	102	101½	101½	+ ½	101½
2.50	Gotham Silk Hosiery	100	99	99	99		
7	Gotham Silk Hosiery 1st pfd	100	99	99	99	+ ½	99
2	Gould Coupler "A"	100	17	17	17	+ ¼	17
	Granby Mining	1,700	18½	17½	18½	+1½	17
1.75	Great Northern Iron Ore Ctfs	800	22¾	22½	22½	— ¼	22½
3	Great Northern Railway pfd	400	71¾	71¼	71¾	+ ¼	71½
8	Great Western Sugar	1,500	95	93½	94	+3	93½
	Greene Cananea Copper	1,200	104	10	101½	+ ½	101½
	Gulf, Mobile & Northern	100	28	28	28	—1	26
8	Gulf States Steel	200	69	68½	68½	— ½	67½
2.50	Hartman Corporation	200	37	37	37	— ½	36½
3.25b	Hayes Wheel	200	34½	33¾	33½	+ ½	33
	Hoe (R.) & Co.	100	28	28	28	— ½	28
2.50b	Household Products	400	43	41	42	— ½	42
	Houston Oil	200	53	53	53	— ½	53
2.50	Hudson & Manhattan	2,600	27½	26½	26¾	— ¾	26½
7	Hudson Motor Car	96,600	65½	62	62½	— ½	62½
1	Hupp Motor Car	1,200	20½	19½	19½	— ½	19½
7	Illinois Central	100	118½	118½	118½	— ½	117½
1	Independent Oil & Gas	2,500	23½	22½	23½	+ ¾	22½
	Indian Refining	100	3½	3½	3½	+ ⅛	3½
3	Industrial Rayon	300	82	82	82½	+ ½	81½
2.50	Inland Steel	100	37¾	37¾	37¾		37¾
7	Inland Steel pfd	200	100	100	100	— ½	
	Interborough Rapid Transit	14,200	41½	39¾	39¾	— ½	39½
	Internat. Rubber	2,500	17½	15¾	16		15½
	International Agricultural Corporation	100	17	17	17	+ ½	16
	International Agricultural Corp. pfd	100	87	87	87		87
	Int'l Business Machine	100	41½	41½	41½		41
4	Int'l Cement new	1,300	60	59½	59½	+ ¼	59½
4	Int'l Cement pfd	100	102½	102½	102½		102
7	Internat'l Combustion Engine	17,400	45¾	44¾	44¾	— ¾	44½
	Int'l Harvester Co.	2,400	115¾	114½	114½	— ¾	114½
	Int'l Harvester pfd	100	121½	121½	121½		121
2.20	Int'l Match certificates pfd	300	38	38	38	+ ¼	38
	Int'l Mercantile Marine	100	9½	9½	9½		9
	Int'l Mercantile Marine pfd	2,700	38¾	37	37		37
2	Int'l Nickel	7,800	35	34	34½	+ ¼	34½
	Int'l Paper new	1,400	47½	45¾	47¾	+2¾	46
6	Int'l Tel. & Tel	800	116	113	115	— ½	114½
	Isaac Bros. Tob.	200	15¾	15¾	15¾	+ ¼	15½
3	Jordan Motors	2,200	33¾	34½	34½	—1	31½
	Kansas City Southern Railway	1,800	40¾	39½	39¾	—1½	38
	Kelly-Springfield Tire	300	15	15	15	+ ½	14½
8	Kelsey Wheel	100	69	69	69	+ ½	68
4	Kennecott Copper	2,100	51½	51½	51½	+ ¼	51½
	Keystone Tire	1,200	14	13½	13½	— ¼	13½
1.20	Kresge (S. S.) Co.	6,400	43½	44½	44¾	— ¼	44½
	Kresge Dept. Stores	100	17½	17½	17½	— ¼	17½
4b	Liggett & Myers Tobacco new	100	78	78	78	— ¾	78
4b	Liggett & Myers Tobacco "B"	1,000	78	78½	78	+ ¾	78½
1	Lima Locomotive	1,200	37½	37½	37½	+2½	37
2	Lewis's Inc.	1,100	39½	38	38½	— ½	38½
8	Loft Inc.	700	7¼	7¼	7¼		7½
3	Lorillard (Pierre) Co.	700	57½	57½	57½	— ¼	57½
	Louisiana Oil Refining new	1,500	13½	13½	13½	— ¼	13½
6	Louisville & Nashville	700	123½	122½	123½	+2½	121
1.75	Ludlum Steel & Electric "A"	100	33½	33½	33½		33½
2	Ludlum Steel	300	33½	33	33	+ ½	34½
6	Mack Trucks	17,000	109¾	107	107½		107
	Mack Trucks 2nd pfd	500	103½	103½	103½	+1½	
	Macy (R. H.) Co.	800	88½	88	88		88
7	Mahon (R. C.) Co. pfd	600	91½	91½	91½		90
8	Manat. Copper	300	38½	38½	38½	+ ½	38
	Manell Super	300	35	35	35	+ ½	33
4.20	Manhattan Elev. Supplies	800	84½	84½	84½		87½
3	Manhattan Rubber Mod. Std.	2,000	51½	50½	50½	— ¾	50
	Marmaduke Oil Exp. "	1,400	22	20¾	22½		20½
	Maryland Oil	6,300	32¾	31½	31½	— ¼	31½
2	Martin Rockwell	100	29	29	29	+ ¼	29½
4	Mathieson Alkali Works	4,900	71½	69½	70	—2½	70
5	May Department Stores	800	111½	110½	111½	+1½	110
	Mexbra	800	2½	2½	2½		2½
	Mexican Pure Mining	800	24¾	24½	24¾		24½
1.80	Mexico-Goldcyn pfd	100	23	23	23		22½
	Mexican Seaboard Oil	500	6¾	6¾

SHIPPING and Los Angeles Harbor NEWS

Credit Men of Coast in Drive for New Funds

E. D. Caulkins, western representative for the prosecution fund campaign of the National Association of Credit Men, has just returned to Los Angeles from a swing up the Coast and last night reported on the progress of the campaigns in a number of western cities at a meeting of the local campaign committee at the Athletic Club.

Seattle, he stated, had at the end of the first week of campaigning half of the $40,000 allotment in hand and the total amount assured. The Portland campaign is well under way. Preliminaries are being worked out in Tacoma, Spokane and San Francisco for campaigns to be opened during May.

The drive in Los Angeles is now organized and will begin Monday.

WANTED
YOUNG MEN TO LEARN SECURITY BUSINESS

Established local Investment Banking house can use the services of one or two men who are desirous of learning the stock and bond business. We will be interested only in men who have had some selling experience along specialty lines—automobiles, cash registers, adding machines, etc., who have lived in Los Angeles long enough to have an acquaintance and who have a desire to learn and start with a dignified profitable calling. Unless you have a clean record and can prove to us that you have been a successful salesman in some other line please do not call.

Mr. Davis, 920 W. M. Garland Bldg.

Cash Advanced On Stocks, Bonds, Units

We loan money at 7% per annum on all active listed or unlisted securities for three, six or twelve months.

We advance without delay from 60% to 75% of the market value.

If in need of our service call from 9 A. M. to 5 P. M. No fees. No delays. No red tape. Prompt service always.

R. H. Durst & Company
1101-1109 Financial Center Bldg. 7th and Spring Sts. Los Angeles. Cal. TRinity 7691.

E·F·HUTTON & COMPANY
Members New York Stock Exchange and other principal exchanges
Private Wires Coast to Coast
643 SO. SPRING STREET Telephone TRinity 0911
245 SO. OLIVE STREET Telephone TRinity 1401
AMBASSADOR HOTEL Telephone WAshington 9149
HOLLYWOOD 6400 Hollywood Boulevard Telephone GRanite 1121
other Offices in San Francisco Oakland Del Monte San Diego Pasadena Santa Barbara
New York Office 61 Broadway Wall Street Floor

Send for Circular GUARANTEED 7% 5-YEAR CERTIFICATES
Interest Quarterly by Coupon
Amounts $500, $1,000; $2,000, $5,000 or multiples
AMERICAN LOAN SOCIETY
A Bldg. and Loan Ass'n Under State Supervision
American Mortgage Co. Bldg. 1049 S. Hill St. TRinity 0377

Wagy & Co
308-310 Stock Exchange Bldg. 639 South Spring St.
Phone TRinity 2401
Above Offices Open Evenings
Members Los Angeles Stock Exchange

WILL PAY PAR for Don Lee Building Bonds up to $100,000.00
Srere Corporation Phone VAndike 0116

WE BUY AND SELL LISTED AND UNLISTED STOCKS & BONDS
W. E. BAYNTON CO.
402 Stock Exchange Bldg. TRinity 0271

H. HOWARD C. KEGLEY

Actually all of the principal fields in the west end of the county, from Huntington Beach, which is now open to oil development, to the municipal election last year, were represented at a meeting called by the Chamber of Commerce last night to discuss development policies in that field. It was reported yesterday by Edward Kegley, secretary.

It was the present agreed that would be highly beneficial if there could be a program of systematic drilling could be worked out so that where individual interests were involved as caused on any property it would be difficult to achieve much more difficult to comply with.

No definite decision on anything was reached at the conference, but another session will be held, probably next week, when the matter will be discussed further.

The meeting was opened by Mr. Kegley and turned over to Joseph Scott, who directed the discussion.

Anaheim Test

The Standard Oil Company has begun another wildcat in the region east and east of Los Angeles, it was officially reported yesterday and has appeddied in its well on the Anaheim Union Water Company property near Yorba.

The Standard recently completed operations by which it acquired approximately 200 acres in the south of the Yorba Linda district, and the Anaheim Union Water Company No. 1 well is located about 1000 feet south of the reservation.

The new project is considered to be a wildcat operation, although it is up about one-half mile from the Union Oil Company's Yorba property. The Anaheim Union Water Company property is situated about one and one-half miles east of the Standard's recent discovery. Geologists believe that there is a good chance that it has small production.

Huntington Lots

The Superior Oil Company, one of the most active leasers in the Huntington Beach district has begun the drilling preparations on the lots it acquired yesterday by Edward Kegley, secretary.

It is reported present agreed that it

GOOPS!

A Daily Lesson in Manners for Children

—BY GELETT BURGESS—

(Copyright: 1926: By The Chicago Tribune.)

INCREASE YOUR VOCABULARY

If you should care to learn to speak
Correctly, learn six words a week—
One every day, beginning Monday,
And then review every Sunday.
You'll be surprised how folks admire you.
Goops use the same old words, and tire you!

WHAT'S DOING TODAY

Los Angeles City Club and League of Women Voters joint luncheon meeting, City Club clubhouse, 833 South Spring street, noon. Discussion on "Should the Volstead Act Be Modified to Permit the Use of Light Wines and Beer?"

Lindenwood College Club of Southern California benefit card party, 1207 West Third street, 2 p.m.

Scribblers' League meeting, 813 West Third street, evening. W. L. Mason will speak on "Modern Tendencies of the Novel."

Macy-street viaduct opening program, 3 p.m. Mayor Cryer will speak.

Fraternal Beekeepers of California meeting, Administration Building, Exposition Park, 10 a.m.

Children's drama program, Cumnock Theater, 2:30 p.m.

Caledonian Club meeting, 955 South Olive street, evening.

Deans of men and presidents of Southern California colleges conference, University of Southern California, 9:30 a.m.

California Hay, Grain and Feed Association meeting, Alexandria, all day.

Southwest Museum exhibit, Marmion Way and Avenue 46, afternoon.

Los Angeles Museum exhibit, Exposition Park, 10 a.m. to 4 p.m.

Free permanent California exhibit, scenic motion pictures, State Exposition Building, Exposition Park, 10 a.m. to 5 p.m.

Illustrated lectures, scenic motion pictures, Chamber of Commerce, 10 a.m. to 12 m.

State Societies

Michigan program and dance, 1137 South Hope street, evening.

P. F. Adams will give an illustrated lecture on "Behind the Scenes in Washington."

Texas San Jacinto Day picnic, Sycamore Grove, all day.

South Dakota reunion, Symphony Hall, evening.

Motion Pictures

Criterion, Grand and Seventh—"Memory Lane."

Figueroa, Figueroa and Santa Barbara—"The Sea Beast."

Forum, Pico at Norton—"Stella Dallas."

Grauman's Egyptian, 6708 Hollywood—"The Big Parade."

Grauman's Metropolitan, Sixth and Hill—"The Untamed Lady."

Grauman's Million Dollar, Third and Broadway—"For Heaven's Sake."

Rialto, 812 South Broadway—"The Cohens and the Kellys."

Loew's State, Seventh and Broadway—"Monte Carlo."

Tally's, 833 South Broadway—"Some Pun'kins."

West Coast Alhambra, 731 South Hill—"The Barrier."

West Coast Boulevard, Washington and Vermont—"The Devil's Circus."

West Coast Uptown, Tenth and Western—"Dancing Mothers."

Stage

Biltmore, Fifth and Grand—"Rose-Marie."

Egan Theater, Pico and Figueroa—"White Collars."

Majestic, 846 South Broadway—"The Goldfish."

Mason, 127 South Broadway—"Patsy."

Mission Play, San Gabriel, afternoon.

Morosco, 744 South Broadway—"Badges."

Orange Grove, 730 South Grand—"Desire Under the Elms."

Philharmonic Auditorium, Fifth and Olive—"Saint Joan."

Playhouse, 845 South Figueroa—"The Lullaby."

Varieties

Broadway Palace, Broadway, between Sixth and Seventh—"Hotsy Totsy."

Burbank, Sixth and Main—Les Bud Harrison.

Hillstreet, Eighth and Hill—Olga Myra.

Hippodrome, Main and Fourth, "Danger Signal."

Orpheum, Broadway, between Eighth and Ninth—Ted Lewis.

Pantages, Seventh and Hill—Vaudeville.

LIFE-TERMER ESCAPES FROM ARIZONA PRISON

[EXCLUSIVE DISPATCH]

FLORENCE, (Ariz.) April 16.—Notice has been broadcast of the escape from the State penitentiary of J. B. Van Riter, a life-termer, who slipped away from a road camp, where he had been made a trusty. He is the son of a former Tempe mill owner, imprisoned in 1919 for an attack in which William Woolf was maimed for life in a dramatic shooting on North First street in Pheonix. Van Riter thereafter holding off the police with leveled pistol, until surprised from the rear. Two Mexican prisoners also escaped from the road camps.

BUSINESS BREVITIES

[Advertising]

The Times Branch office, 421 South Spring street. Advertisements and subscriptions taken. Telephone MEtropolitan 6700.

RESTAURANT DANCE HALL VIEWS VARY

Conflicting Definitions on Road Houses Affecting Oregon Regulation Drive

[EXCLUSIVE DISPATCH]

PORTLAND (Or.) April 16.—Portland is putting the brakes on roadhouses, which have been running wild in this vicinity for several months past. A decision announced by Circuit Judge Stevenson has put under the control of the county commissioners the roadhouses which have been practically unregulated.

Up to a few months ago the roadhouses had been compelled to take out dance hall permits from the county commission. Then, on a test case, it was ruled that the resorts were really restaurants and not dance halls within the meaning of the law and that dance permits were not required.

Until a few days ago the roadhouses have been operated free and easy as a result of this decision. Permits in the past had been issued only with strict regulation as to hours and the propriety with which the places were run. With the necessity for permits removed all rules and regulations were off and all-night dancing was the custom. Now permits are once more required and the commissioners have clamped down good and hard on the resorts.

The present situation is somewhat conflicting. One circuit judge has ruled that the roadhouses are restaurants and another that they are dance halls. The authorities are following the latter interpretation. The resort keepers are planning to make a final test in the State Supreme Court.

WORLD WAR VETERAN SENTENCED FOR FRAUD

[EXCLUSIVE DISPATCH]

GREAT FALLS (Mont.) April 16.—C. B. Wise, a war veteran with a record of twenty-seven months' service overseas, during which, he says, he was chauffeur to Gen. Smedley D. Butler of the Marine Corps, drew a term of one to two years in the State court here on a charge of obtaining property on a fraudulent check. He was arrested on burglary charges in Dallas in 1922, police records show, and on bad-check charges in in Los Angeles in 1924. As his war record is good the sentence was lenient. Wise, posing as an oil operator here, was asserted to have passed a bad check for $480 on a jeweler. He fled to Kansas City, Mo. later, was arrested there and returned without extradition. While in Kansas City he was arrested for hotel prowling, the police say, and fined $500, and it was while in jail on that charge that his identity as a fugitive from Montana was discovered.

Myer Siegel & Co.
617-619 So. Broadway
Los Angeles
Distinguished modes for Day and Evening
Pasadena—Hollywood—Fresno

Standard Plans for Use of Coal in Place of Oil

[EXCLUSIVE DISPATCH]

NEW YORK, April 16. — The Standard Oil Company of New York, one of the largest organizations in the petroleum industry, is converting the fire boxes at certain of its properties to burn coal instead of fuel oil as heretofore. This change in policy, it is understood, is due to the higher value of fuel oil in the open market. The development was viewed as significant in financial circles because the company can obtain its supply of fuel oil at primary prices.

The fuel-oil market along the Atlantic seaboard and at interior points has been strong for several months due to recent changes in the industry. One such change has been the decline in production in this country and in Mexico. Another factor has been the larger amount of crude oil converted into gasoline.

In former years when the demand for gasoline was smaller, oil companies found it unprofitable to refine heavy crude oil for gasoline. Improved cracking processes, however, have now made the operation more profitable.

CAMP PERRY RIFLE SHOOT MAY BE ENDED

[BY A. P. NIGHT WIRE]

COLUMBUS (O.) April 16.—The national rifle shoot at Camp Perry, an annual event for years, may be abandoned since Congress lopped off an appropriation of $202,000 to pay the cost of National Guard participation, Franklin D. Henderson, adjutant-general, said yesterday. Marksmen from all over the country, Hawaii and the Philippines have competed in previous shoots.

GERMAN TOY TRADE FAST LOSING PLACE

[BY A. P. NIGHT WIRE]

WASHINGTON, April 16.—The German toy is fast losing its place in the heart of the American boy, due largely, the Commerce Department announced today, to the development of American trade and more modern "thingamagigs." Although German toy exports last year increased 8 per cent in quantity, the amount shipped to the United States and to Great Britain, her principal markets, declined 33 and 5 per cent, respectively. Germany is looking to the conclusion of several commercial agreements with other countries, however, to bolster up her 1926 toy trade.

NOTICIAS MUNDIALES DE ULTIMA HORA

Atendiendo a la importancia que tiene el estudio del español en los Estados Unidos, particularmente en esta gran metrópoli tan inmediata a territorio hispanoamericano, diariamente aparece en "The Times" esta sección española con algunas interesantes noticias de ultima hora. Tres veces por semana se insertará una lección práctica elemental de castellano, y los lunes encontrará el lector dos lecciones para estudiantes adelantados.

A cuantos deseen aumentar sus conocimientos de español les conviene leer esta columna todos los días.

NOTAS TELEGRAFICAS

Noticias de Washington

WASHINGTON, Abril 16.—Está ya restablecido de su enfermedad el Presidente Coolidge.

El ministerio de Estado ha anunciado que se está preparando un nuevo tratado británico sobre licor.

El ministro Wilbur ha pedido al congreso $19.177.500 para construcción y mejoras de apostaderos navales.

Han iniciado los "secos" su campaña contra la modificación de la prohibición con gran aparato de testigos en la audiencia senatorial.

El subsecretario Andrews ha prometido que, con un crédito adicional de $3.000.000 cegará de un modo efectivo las fuentes de abastecimiento de licor.

La comisión de Agricultura de la cámara ha dado instrucciones a su ponente Haugen de que redacte un proyecto de ley para auxilio de los agricultores, pues los republicanos de Minnesota exigen que, antes de que termine el período se apruebe alguna ley sobre esa materia.

Casi Ningún Cambio ha Habido en la Política Petrolera de Méjico

CIUDAD DE MEJICO, Abril 16. Después de la partida de la ciudad de Méjico de las representaciones de directores de las empresas petroleras extranjeras más importantes de la república, que estuvieron discutiendo aquí, en varias conferencias, sobre las condiciones preconstitucionales en las que adquirieron sus propiedades, la administración de Calles se dio prisa para publicar la reglamentación de la nueva ley del petróleo, que viene contenida en un voluminoso documento de más de treinta mil palabras.

Las conferencias mencionadas vinieron después de una serie de reuniones análogas de una comisión de cinco, formada de representantes de las compañías petroleras extranjeras del país y de los jefes del negociado de petróleo del gobierno. En ellas no se trató sino de las condiciones post-constitucionales; es decir, de la situación existente desde la promulgación de la constitución mejicana de 1917, en lo que dicha situación afecta a los intereses extranjeros.

La publicación del reglamento, hecha inmediatamente después de la partida de los presidentes de compañías americanas e inglesas, ha creado la impresión en los círculos petroleros locales de que los visitantes no pudieron lograr que se hiciesen cambios de alguna importancia en las miras del gobierno patentizadas en la reglamentación, y que se exigirá probablemente el compulimiento de la ley en sus puntos principales, que son los mismos que el su origen. Así es en efecto; pero debe decirse que han sido limadas indudablemente algunas de las aristas duras del proyecto original. Cualquiera que sea el resultado definitivo de las futuras negociaciones entre los capitalistas interesados y el gobierno mejicano, tiénese siquiera la ventaja de que ya se sabe con toda claridad y exactitud cuáles son las discrepancias y los puntos de vista de ambas partes.

NOTAS LOCALES

Visitará Nuestro Puerto un Crucero Alemán

Trescientos oficiales, guardias marinas y marineros, que vienen a bordo del crucero ligero alemán "Hamburg", llegaran aquí el próximo 17 de Mayo y permanecerán catorce días en nuestro puerto, según aviso recibido ayer por Siegfried Hagen, cónsul alemán en Los Angeles. Están haciendo un viaje de instrucción por todo el mundo.

Su primera escala en los Estados Unidos va a ser Los Angeles. De aquí seguirá el "Hamburg" para San Francisco, donde permanecerá ocho días, y continuará luego su viaje rumbo a Oriente.

El Hamburg llegará el martes a Panamá, y hará luego escala en San José de Guatemala; el 31 de Mayo fondeará en La Unión, San Salvador, para permanecer allí cinco días.

La Policía Arresta a dos Hombres bien Armados

Un pedazo de papel para apuntes, en el que estaban escritas las señas de una casa de la avenida North Virgil, sirvió de guía ayer a última hora para que la policía les echara el guante a dos individuos muy bien armados, y dio lugar a que éstos confesaran más adelante haber sido los autores de más de una docena de robos de tiendas en el barrio de Wilshire.

Los dos sospechosos aprendidos dijeron llamarse Vance Boruscewski, de 26 años, y Vincent J. Christy, de 20. Dícese que ambos fueron licenciados hace cinco meses del ejército, donde tenían el grado de sargentos. Fue interrogada, pero no detenida por la policía, una mujer que manifestó ser esposa de Boruscewski.

DEPORTES

Baseball

Los "Angeles" de Marty Krug, más ambiciosos que nunca, se pusieron ayer sus uniformes de combate, y lograron sobre las "Estrellas" de Hollywood una victoria por 8 a 3.

Los "Grizzlies" han adquirido confianza en su equipo de baseball desde la inesperada derrota de los nueva de Occidental la semana pasada, y han hecho de él un favorito en el partido principal del programa de la conferencia en esta semana, que es la contienda contra los de Pomona la tarde de hoy. Las otras dos contiendas del día son la de Oxy en Caltech y la de los de Redlands en Whittier.

Boxeo

NUEVA YORK, Abril 6.—La comisión atlética del Estado se rehusó hoy a sancionar el match entre Tiger Flowers, tenedor negro del campeonato de pesomedios, y Mickey Walker, campeón de peso welter, match que tenía planeado Tex Rickard para Junio en el estadio Yanqui,

VOGUE COMPANY
BROADWAY AT EIGHTH

A Chiffon Hose That We Can Guarantee
Square Heel
Slipper Heel

PURE SILK HOSIERY

Kayser

SPECIAL $1.65
Box of Three Pair $4.75

..nearly a Quarter of a Century of Experience

in fine furniture handling has trained our men. All scientific modern facilities for **Moving—Storing—Packing.** Shipping at reduced rates. Estimates cheerfully given without obligation.

Birch-Smith Furniture Co
737 SO. HILL ST. ...Near 8th
Fireproof Storage Department
Warehouses, 3625 So. Grand Ave.
Phone TRinity 4121, Connecting all Departments.
TR. 4128, night number

Santa Fe
SPECIAL TRAIN
San Diego
Sunday
April 18th
Leave Los Angeles 8:30 a.m. returning
Arrive Los Angeles 9:50 p.m.
Dining Car
Parlor Car
Coaches
$6 round trip
—quickest time
—travel comfort
Santa Fe Ticket Offices and Travel Bureaux
521 South Broadway
Santa Fe Station
Telephone MAdison 5000
LOS ANGELES

Baby tortured by skin trouble
Completely restored to health by Resinol

St. Louis, Mo., May 25:—"My baby was suffering from an irritated skin which several salves I tried would not heal. After using two jars of Resinol Ointment, her skin was completely restored to its healthy condition. I will no longer be without Resinol and after my experience, I will gladly say that it is all you claim it to be and will highly recommend its use for even the tenderest skin." (Signed) Mrs. E. W. Koppen, 3515 Juniata Ave.

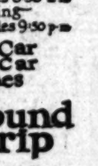

PILES
Guaranteed Relief
If we take your case, we guarantee to cure you or refund our fee. Our method — Ambulatory Proctology — of treating piles and other rectal trouble is new — quick — painless. No surgery, no anaesthetics, no loss of time from work.
If you have piles or other rectal trouble, see us now — delay spells danger — you risk complete breakdown.
Drop in today, call VA 0181 or 2582 for appointment, or write for free booklet.
Pacific Coast Proctological Clinic
Attendant Physicians:
H. F. Kammann, M. D. E. C. Hawley, M. D.
Suite 603 Loew's State Bldg., Los Angeles
Hrs. 9 A.M. to 5 P.M. — Evenings 7:30 to 8:30
Sundays by appointment
Itching (pruritis ani) relieved — quick!

"EVERYTHING FOR BUYERS—BUYERS FOR EVERYTHING"
TIMES WANT ADS

Amazing New Liquid Hardens Soft Gums
No more soft, spongy, bleeding gums! No more raw places where dental plates chafe against tender flesh! OIL-of-SALT, the amazing new antiseptic, banishes mouth troubles by hardening too-soft tissues and destroying insidious bacteria that cause pyorrhea, ulcers, etc. Even in advanced cases of pyorrhea where gums have receded from the teeth, OIL-of-SALT penetrates to the root of the evil and speedily checks infection.
This amazing *healant* is not unpleasant to the taste nor is it irritating in the slightest degree. Its action is gentle and soothing. Just rub OIL-of-SALT over the gums night and morning. In a surprisingly short time you'll find that soreness and bleeding have vanished. Pressure with your finger will show you that spongy places have become hard and firm—all infection gone and in its place the coral glow of health.
OIL-of-SALT is a new discovery for pyorrhea and gum soreness but good druggists everywhere now have it. Ask for a 65c handy-size bottle today. If you aren't completely satisfied with your improvement after a 15-day test, your money will be gladly refunded.
OIL-of-SALT
Made by C. A. MOSSO LABORATORIES
215 S. Leavitt Street Chicago, Ill.

Teeth as Low as $5. Best Set $7
Best set, none better, no matter how much you pay, including your choice of base plate material, metal excepted. (Guaranteed 10 years) $7
MY EXTREMELY LOW PRICES
Tooth as low as $2.00
Best set of teeth (either set) $7.00
Gold Crowns (22 karat) $4.00
Gold Crowns (22 karat) $5.00
Porcelain Crowns $4.00
Gold Fillings ..... $1.00 up
Gold Inlays ..... $5.00 up
Synthetic Porcelain ..... $1.00 up
Silver Fillings ..... 50c up
Tooth Repaired (Painless) $1.00
Teeth Treated 50c
Nerve Removed (Painless) $1.00
Teeth Extracted (Painless) $1.00
No charge for painless extraction and cleaning when other work is contracted for.
OLD GOLD IS VALUABLE. I pay cash or allow you full value for it on dental work.
NOT A DENTAL PARLOR. A PRIVATE high-class, up-to-date SANITARY dental office with sterilized instruments and gloves used by operators, where you will not be ashamed to send your friends. X-Ray service free with other Dental Work. Entire Third Floor
DR. FAIRFIELD 536 So. Broadway
Next to Arcade Building, Tucker Bldg.
Hours, 8:30 to 6. Sun. 9 to 12.
EXAMINATIONS FREE.
5236

People always look at pictures
One reason why advertisers are using more lineage every month in the beautiful Rotagravure Section of The Chronicle.
Advertising Representatives: R. J. Bidwell Co., Times Bldg.
San Francisco Chronicle

Familiar Names along Automobile Row are Familiar Names in the "Automobiles For Sale" columns of Times Want Ads.

THE WEATHER

[Official Report]

LOCAL OFFICE, U. S. WEATHER BUREAU, Los Angeles, April 16.—[Reported by H. B. Herner, Meteorologist.] At 5 o'clock a.m. the barometer registered 29.94; at 5 p.m., 29.93. Thermometer for the corresponding hours showed 60 deg. and 61 deg. Relative humidity, 5 a.m., 99 per cent; 5 p.m., 86 per cent. Wind, 5 a.m., southeast, velocity 3 miles; 5 p.m., southwest, velocity 10 miles. Temperatures, highest, 75 deg.; lowest, 58 deg. Rainfall for season, 17.32 inches; normal to date, 14.09 inches; last season to date, 6.51 inches. Barometer reduced to sea level.

WEATHER CONDITIONS.—April 16: Light, widely scattered showers have occurred during the past twenty-four hours at a few stations in the Ohio and Middle Mississippi valleys, and moderately heavy rain has fallen in Florida, but no precipitation of importance is reported in other portions of the country. It is considerably warmer this morning in the Ohio, Missouri and Upper Mississippi valleys and in Kansas, Oklahoma and Northern Texas, but the temperature changes have not been important elsewhere. In Southern California fair, mild weather prevailed yesterday, with fog in the morning. It is foggy or cloudy at most points in the coastal region this morning. Fair weather and moderate temperature may be expected in this vicinity Saturday, with fog or clouds in the morning.

SUN, MOON AND TIDES.—Los Angeles, April 17: Sun rises 5:19 a.m., sets 6:26 p.m. Moon rises 9:18 a.m., sets 11:34 p.m. Los Angeles Harbor, April 17: High tide, 3:36 p.m.; low tides, 7:43 a.m. and 8:28 p.m.

LOCAL TEMPERATURES.—April 16: Minimum and maximum temperatures from Southern California points, reported yesterday to the Los Angeles office of the U. S. Weather Bureau, were as follows:

Stations—	Max.	Min.
Imperial	90	49
Los Angeles Harbor	64	57
Mt. Wilson	79	52
Newport Harbor	69	59
Pasadena	83	53
Pomona	81	54
Porterville	89	58
Rancho Santa Fe	74	57
Redlands	86	53
Riverside	85	54
San Bernardino	87	52
Santa Ana	81	57
Santa Barbara	71	57

LOCAL FORECAST

For Los Angeles and vicinity: Fair, with moderate temperature; cloudy or foggy in morning.

STATE FORECAST

SAN FRANCISCO, April 16.—Weather forecast: San Francisco and vicinity: Fair; mild temperature; light to moderate westerly winds.

Northern California: Fair, with fog along the coast; becoming unsettled on the extreme north coast; moderate temperature; light to moderate westerly winds.

Sacramento and San Joaquin valleys: Fair and moderately warm; light variable winds.

Santa Clara Valley: Fair; mild temperature; moderate northwest winds.

Southern California: Fair in east portion; unsettled in west portion; moderate temperature; light to moderate westerly winds.

COLORADO RIVER

YUMA (Ariz.) April 16.—[Exclusive Dispatch from the U. S. Reclamation Service.] Gauge height Colorado River, 21.5 feet. Discharge, Friday, 22,100 cubic feet.

TEMPERATURES

Stations—Conditions, 5 p.m.	Temperature—Max.	Min.	Precip.
Abilene—Clear	78	48	0
Boise—Partly cloudy	62	38	0
Boston—Cloudy	56	38	T.
Buffalo—Cloudy	52	34	T.
Chicago—Clear	62	40	0
Denver—Clear	78	48	0
Des Moines—Cloudy	64	44	0
Dodge City—Clear	84	44	0
El Paso	88	52	0
Eureka—Cloudy	54	48	0
Fairbanks—Clear	62	30	0
Fresno—Clear	86	54	0
Galveston—Clear	80	62	0
Havre—Clear	70	42	0
Helena—Partly cloudy	72	44	0
Huron—Partly cloudy	70	46	0
Independence	78	44	0
Kamloops—Partly cloudy	74	30	0
Kansas City—Clear	72	46	0
Marfield—Clear	68	40	0
Los Angeles—Clear	75	58	0
Memphis—Clear	78	54	0
Modena—Cloudy	72	38	0
Needles—Cloudy	98	54	0
New Orleans—Clear	86	62	0
New York—Clear	58	32	T.
North Head—Clear	54	46	0
Oklahoma—Clear	80	54	0
Phoenix—Clear	94	56	0
Pittsburgh—Partly cloudy	54	34	T.
Portland, Or.—Clear	62	44	0
Pueblo—Partly cloudy	84	44	0
Red Bluff—Clear	78	36	0
Roseburg—Clear	72	42	0
Sacramento—Partly cloudy	76	34	0
St. Louis—Clear	70	50	0
Minneapolis, St. Paul—Cloudy	62	38	0
Salamanca—Clear	78	52	0
Salt Lake City—Clear	74	48	0
San Diego—Cloudy	72	54	0
San Francisco—Clear	74	54	0
San Luis Obispo—Clear	86	50	0
Seattle—Clear	58	50	0
Spokane—Clear	66	36	0
Tampa—Clear	72	66	0
Tonopah—Clear	72	44	0
Tucson—Partly cloudy	94	56	0
Washington—Cloudy	72	54	0
Winnemucca—Partly cloudy	80	38	0

VITAL RECORD

MARRIAGE LICENSES

The following marriage licenses were issued yesterday. Name and age given.

ALLAN—THURSTON. Ronald S. Allan, 29; May Belle Thurston, 24.

BEGGS—LINDQUIST. Cleon H. Beggs, 31; Hazyn Lindquist, 24.

BROWNE—SACHER. Samuel Lindsey Browne, Jr., 27; Florence Louise Sacher, 18.

CHRIST—REIDERICH. Frederick C. Christ, Jr., 24; Charlotte Kate Reiderich, 23.

CLARKE — STEWART. Marion A. Clarke, 21; Bernice Celester Stewart, 19.

DOUGHER—THORN. Richard O. Dougher, 21; Ruth B. Thorn, 21.

FOREMAN—BERNARD. Dwight D. Foreman, 21; Vivian D. Bernard, 18.

FRANGOS—BONZO. Manuel Frangos, 31; Anna Bonzo, 17.

FREEDMAN—KERTELHEIN. George L. Freedman, 31; Mimi Kertelhein, 27.

GOELDNER—MACKENZIE. Joseph H. Goeldner, 26; Grace E. Mackenzie, 25.

GRAY — WEBB. Otto D. Gray, 35; Frances J. Webb, 18.

GUTIERREZ — MOLINA. Alfonso Gutierrez, 32; Maria Molina, 32.

HIDALGO—HIDALGO. Carlos M. Hidalgo, 39; Elvira Hidalgo, 22.

HOLT—CANNON. Ralph W. Holt, 22; Margaret V. Cannon, 18.

KERSTING—PITTGERELAD. Vernon B. Kersting, 22; Mary C. Fitzgerald, 20.

LAMBERT—HENRY. David C. Lambert, 37; Gertrude E. Henry, 32.

LEMAN—RICE. Alfred Leman, 30; Eva V. Rice, 17.

LEVY—SOSMAN. Henry Levy, 31; Rose Hannah, 18.

LINDQUIST—BRODIN. Gustaf A. Lindquist, 47; Ida V. Brodin, 42.

LONA — SERNA. Romulo Lona, 20; Secundina Serna, 20.

LUNA—SOLIZ. Bandelio Luna, 24; Demitila Soliz, 22.

MANSFIELD—CURTIS. George A. Mansfield, 19; Dorothy A. Curtis, 14.

MARTINES—LUNA. Simon Martines, 21; Vicenta Luna, 20.

MARX—GRANADE. Gilbert S. Marx, 24; Camilla M. B. Granade, 21.

McCAIN—MILLER. Leonard Francis McCain, 21; Helen Louise Miller, 19.

MELLOWAY — JOHNSON. Herbert Scott Melloway, 24; Mabel Johnson, 19.

MERRILL — AU CLAIR. Roy W. Merrill, 28; Ruth Elizabeth Au Clair, 19.

NORDSTRAND—GAMBLE. James E. Nordstrand, 31; Theresa Gamble, 26.

REYNOLDS — OLESEN. Doris S. Reynolds, 47; Evelyn Olesen, 41.

RUSSELL — METCALF. Francis B. Russell, 20; Grace G. Metcalf, 20.

SCHUMACHER — AMELUNGSEN. Paul Schumacher, 24; Elise Amelungsen, 19.

STAINFIELD—SAWYER. Lois C. Stainfield, 24; Isabel Sawyer, 22.

STILLMAN—KING. Paul R. Stillman, 25; Mary Gene King, 21.

STRANDWOLD — FARGO. Carl M. Strandwold, 31; Grace Estella Fargo, 28.

TRABERT — SOLOMON. Robert J. Trabert, 29; Lucile S. McMahon, 29.

VERKRUSEN — PATTON. J. Arthur Verkruesen, 21; Virginia J. Patton, 18.

WAHRMUND — COTTER. Alvin Walter Wahrmund, 23; Erma Lucille Cotter, 18.

WALKER—LANER. Jodie M. Walker, 37; Regina Laner, 21.

WANKE — CANNON. Clarence M. Wanke, 23; Chloe Cannon, 21.

WEBB — RUBY. Lee A. Webb, 26; Gionna R. Ruby, 24.

WILT—NOBLE. Herbert Mathew Wilt, 30; Sarah J. Noble, 29.

WOOD — JANES. Bruce S. Wood, 30; Stella M. Janes, 23.

BIRTHS

Names, sex, place and date of birth.

BEBOUM, Mr. and Mrs. Christian, Boy, Los Angeles Lying-in Hospital, April 9.

BROOKS, Mr. and Mrs. Henry, Boy, Dunbar Hospital, April 12.

HAYNES, Mr. and Mrs. Charles, Boy, 618 Newitt Place, April 8.

HOSTERMAN, Mr. and Mrs. Harley, Daughter, 224 East Ninety-first street, April 15.

HUNT, Mr. and Mrs. Leo, Daughter, 3911 Manzanita avenue, March 27.

KARL, Mr. and Mrs. Francis, Daughter, 139 South Workman street, March 21.

KEICHLINE, Mr. and Mrs. William, Boy, St. Vincent's Hospital, April 13.

KNAUER, Mr. and Mrs. Leo, Daughter, Los Angeles Lying-in Hospital, April 10.

LEWIS, Mr. and Mrs. Albert, Daughter, 1339 West Thirty-sixth street, April 6.

SLAGHT, Mr. and Mrs. Chauncey, Boy, 1009 East Seventy-fifth street, April 15.

THOMAS, Mr. and Mrs. William, Boy, Dunbar Hospital, April 8.

TIBBS, Mr. and Mrs. Frank, Boy, Los Angeles Lying-in Hospital, March 28.

WILLIAMS, Mr. and Mrs. Andrew, Boy, Dunbar Hospital, April 11.

DIVORCE SUITS FILED

ALTER, Harry against Johny.
BROWN, Jessie against William H.
CHAPIN, Laura D. against Joseph A.

DIVORCE SUITS FILED

FRANCIS, John C. against Hannah J.
HAGEN, John W. against Blanch F.
HANEY, Bertha A. against Robert J.
HANEY, Robert J. against Bertha A.
HANLON, Virgie A. against Edward.
HANTER, Leslie G. against Alger S.
HOWELL, Dovie against George Leslie.
KOERNER, Helen M. against Edward J.
LANDES, Carl C. against Edna B.
LATERMORE, Stella against Tom.
LEA, Minnie S. against Thomas A.
MASON, Beatrice against Lincoln.
MATHEWS, J. R. against Helen.
MITCHELL, Grace I. against John P.
MOORE, Dorothy against William J.
NICKELL, Susan Nell against Charles M.
NOWLIN, Elsie Evelyn against Otis G.
ORR, Rose D. against Frank L.
PALLAN, Joe against Bertha Aletta.
ROMERO, Sophie H. against Richard B.
SCHNEIDER, Mary against John.
SCHRAM, Lillie I. against Levi F.
SKINNER, Mary E. against Charles T.
SPOTO, Rose against Frank.
WADDLE, Elsie against Elvera M.
ZABUETA, Juan R. against Elvira T.

DIVORCE DECREES GRANTED

BAILEY, Pauline from Max M.
BALDWIN, Lulu from William Lee.
CONWAY, Minnie M. from Martin P.
DEMORST, Luther from Willie.
GATES, Augustus E. from Florence Harwood.
HARRELL, Mary E. from J. F.
HINKLEY, Eva M. from Elmer J.
MATLOCK, Thelma Stella from Rawly J.
MILLER, Mary Rhodes from Harry D.
MILLS, Helen from Homer E.
SAVELY, Wilbur from Marie.
SMITH, Margaret E. from Demeree.
VAN WERT, Wilhelmina Esther from Ray.
WALLACE, Frances Mathilda from William D.
WEAVER, Helen E. from Charles J.

NATURALIZATION PETITIONS

Petitions for naturalization, with name, nationality and residence given, have been filed with the United States District Court, as follows:

Kiara Wilhelmina Freding, Pasadena; Sweden.
Rey Le Polley De La Mare, 1909 West Sixty-fourth Place; England.
Magdalena Kallis, 781 South Kingsley Drive; Finland.
August Persson, 1334 Farmer avenue; Sweden.
Samuel Cash, 929 East Twenty-fifth street; Poland.
Robert Henry Quarrie, Redondo Beach; England.
Mary Rengaizer Johnston, San Luis Obispo; England.
Agnes Jackson Watt, 4026 Bay street; Scotland.
Louise Ammon, Pasadena; Germany.
Samuel Samuels, 3122 Malabar street; Lithuania.
Edith Maud Chisman, San Pedro; Greece.
Robert John Pringle, 12648 Ventura Boulevard; Scotland.
Mary Jane Hammerstein, 1918 West Twenty-fifth street; England.
Wolf Minsberg, 1907 West Temple street; Russia.
Kurt Widmer, 6100 Lankershim Boulevard; Jugo-Slavia.

OFFICIAL DEATH LIST

Name and place of death—	Age.	Date.
ADAMS, Elias, Los Angeles	73	April 15
CARTER, William, Los Angeles	39	April 6
CRADDICK, Allen, Los Angeles	80	April 16
LYONS, Anna, Los Angeles	67	April 15
McGUIRE, Bernard, Los Angeles	22	April 14
OVERMAN, Mrs., Los Angeles	69	April 14
PARKER, Clarence, Los Angeles	51	April 16
PROPER, Hettie, Los Angeles	62	April 14
RAUER, Anna, Los Angeles	74	April 14
RICKARD, Joseph, Los Angeles	31	April 14
SHERWAY, Allen, Los Angeles	49	April 15
STAUCH, William, Los Angeles	51	April 14
TAYLOR, Kate, Los Angeles	81	April 14
TOWER, Frank, Los Angeles	41	April 14
WEEKS, Bert, Los Angeles	74	April 14
WIDWELL, Minnie, Los Angeles	59	April 15

DEATHS

With Funeral Announcements.

ABBEY, At 3172 Vanoise boulevard, Mrs. Harriet Elizabeth Abbey, aged 87 years, beloved mother of Mrs. May Clarissa Smith of this city; aunt of Martin Peck of Riverside, Cal., and Wilford Peck of Hollywood; grandmother of Mrs. Alberta McCain and Walter Abbey of Long Beach, Cal., and Earl Abbey of Santa Ana, Cal.
Funeral services today at 3 p.m. from the Boardale Cemetery chapel. W. A. Brown, funeral director.

ADAMS, Eliza H. Adams, aged 75 years, loving mother of Mrs. Maude Parish, Paul R., Robert E. and Myron H. Adams.
Services today at 12:30 p.m. from the parlors of L. F. Utter, 4294 South Broadway.

BLAIR, April 16, Mrs. Sadie Blair.
Remains at the chapel of W. A. Brown, 1818 South Flower street. Notice of funeral later.

BROCKMAN, Anna M. Brockman, late of 194 East Thirty-fifth street, devoted sister of Mary Bentz, Mrs. Cora Dodds of Chicago, Ill., and John Bentz of Hampton, Iowa.
Funeral Monday, April 19, 2 p.m., at chapel of Walter C. Bliss Co., 717 West Washington street.

CLARKE, Accidentally, April 10, Joseph P. Clarke, aged 57 years, beloved brother of W. P. Clarke of this city and Mrs. F. P. Rue of Santa Fe, N. M.
Funeral services Tuesday, April 20, at 10 a.m., from the chapel of W. A. Brown, 1818 South Flower street.

CONNORS, Funeral services for William Connors, tailor (Saturday) at 3 p.m. from Pierce Brothers' chapel, 729 West Washington street.

CORNWELL, At Alhambra, April 16, 1926, Minnie M. Cornwell, aged 82 years, native of Indiana.
Funeral today at 2:30 o'clock from chapel of Turner, Stevens & Turner, Alhambra. Interment, Rose Hill Cemetery.

DAVIS, Services for Mabel Davis will be held today at 2 p.m. from the Roope Mortuary, 6819 Compton avenue.

DURHAM, April 16, at Hollywood, Cal., Susan Durham, beloved wife of Jesse Durham.
Private funeral services will be held Monday, April 19, at Pierce Brothers' chapel, 729 West Washington street.

FANCHER, Gilbert Fancher.
Funeral today at 2 p.m. from 242 North Flower street. Gus Always & Moore, directors.

FORD, Funeral service for Enoch Ford, today (Saturday) at 2 p.m., at the Los Angeles Crematory chapel, Venice Boulevard and Grover street. Pierce Brothers, directors.

FRIED, April 15, at 1818 Sixth avenue, Charles L. Fried, beloved husband of Frankie Fried. Remains at Pierce Brothers Announcement of funeral later.

DEATHS

With Funeral Arrangements.

TOWER. Funeral services for Frank L. Tower today (Saturday) at 2 p.m., from Pierce Brothers' chapel, 720 West Washington street.

VAN MEURLYN. April 16, Cecile A. Van Meurlyn.

Remains at the chapel of W. A. Rosenthal, 1030 South Flower street. Burial of Arcadia.

VEITCH. In Alhambra, April 14, Otto A. Veitch, aged 73 years.

Remains will be forwarded to Chicago for interment. F. A. Thies & Son, directors.

VON PUELLE. At 1823 Hoover street, Carl Von Puelle.

Remains at Reed Brothers' chapel.

CARD OF THANKS

We wish to thank our many friends and neighbors for their kind sympathy and assistance in our bereavement, the loss of our beloved husband and father.

MRS. ADALINE HIATT AND FAMILY
MRS. J. N. GUARLEY
MR. AND MRS. A. H. BEDDLER
MRS. AUBREE BRIGHT.

CARD OF THANKS

Mrs. Elza Gomez and family hereby tender their sincere thanks to their many friends for their kindness and expressions of sympathy, as well as for the beautiful floral offerings sent to their late home.

FUNERAL DIRECTORS

RUPPE MORTUARY
Most Reputed, Oldest Established in Los Angeles
932 SOUTH FIGUEROA. Main 8191
4339 SOUTH WESTERN. VA 8191
3010 COMPTON AVE. 56 8191

E. CLAIR OVERHOLTZER CO.
FORMERLY
E. E. OVERHOLTZER-SONS CO.
Trinity 9079. 1726 South Grand

ROBINSON & ADAIR, INC.
FORMERLY BOOTH & BOTTORF
WE 2504—2505. 617 WEST 16TH STREET

GARRETT BROTHERS
1237 SOUTH FLOWER. 1274—Telephone—1274

Robt. Sharp & Son. MAin 1926

CEMETERIES

INGLEWOOD PARK CEMETERY
COLUMBARIUM CREMATORY
Outside Los Angeles City Limits.
On Redondo Boulevard.

FOREST LAWN MEMORIAL PARK
"The Cemetery Unusual"
Cemetery, Mausoleum, Crematory
Sweet lawns of restful color, artistic surroundings.
"Among the Hills."
Glendale Ave. & San Fernando Rd.

BEAUTIFUL HOLLYWOOD
Cemetery-Mausoleum-Crematory
Convenient and Permanent
6000 Santa Monica Boulevard
HOlly. 8455. HEmpstead 5161

VALHALLA
MEMORIAL AND MAUSOLEUM
PARKS
"THE MODERN CEMETERY"
FOREVER BEAUTIFUL
Hollywood Way and Valhalla Drive, Burbank
Office 429 Pacific Mutual Bldg. Phone TR. 6161

ROSEDALE CEMETERY
Crematory Vault Columbarium
1831 West Washington. 10. 700

FLORISTS

THE ALEXANDRIA FLORIST
HOTEL ALEXANDRIA
VA. 6991 FOR EXQUISITE FLORAL DESIGNS

The Los Angeles Times

VOL. XLV. SATURDAY MORNING, APRIL 17, 1926.—PART II. 18 PAGES. POPULATION [By the Federal Census—1922—, By the City Directory—1925—]

Loud Checks and Stripes in Gaudy Garb of Early 90's in New York Turn Sedate Ballroom Into Riot of Colors

Miss Luigina Carpenter Miss Geraldine Herron Miss Betty Spence Miss Katherine Thomas Miss Margaret Martin Miss Carolyn Cochran Miss Florence McGarry Miss Jane De Van

PHOTOS BY GEO. NELSON AND WM. SNYDER, TIMES PHOTOGRAPHERS

MOTOR MEN TO PROTEST WAGE PLEA

Mexican Salesmen Demand Minimum Salary Instead of Commission

EXCLUSIVE DISPATCH

MEXICO CITY, April 16.—[Special.] A six and one-half per cent tax on the purchase price of each automobile sold is in one form or another part of the government in the free-spending life of each car. This constitutes the basic argument of automobile dealers in Mexico who are making their fight to obtain an amendment to the new law which imposes the additional tax of 10 per cent on every sale made and which compelled with the dealers' help troubles, is responsible for the crisis the industry is endeavoring to overcome.

The local association comprises of all but two of the nineteen agencies in American and European cars doing business in Mexico and is representing an investment of [illegible],000,000, has been rallying its arguments for the coming presentation of its case before an executive "board which will decide whether the automobile minimum demands that they be paid a minimum wage instead of commission shall stand, or whether the demand contention that such a measure would make it impossible to continue business in Mexico will be accepted.

This issue is the main one that has been undermining for the past fortnight the automobile industry in Mexico, curbing practically operations until the dealers decided. As to the 10 per cent increase the new law has caused, the dealers believe they will be able to convince the authorities of the impossibility of collecting its present form, if their hands is to retain its present position.

CANCER RESEARCHES WIN WALKER PRIZE

[BY CABLE—EXCLUSIVE SERVICE]

LONDON, April 16.—Dr. W. Gye, who, with J. E. Barnard, recently won distinction for researches into the causes of cancer, was awarded the Walker prize by the Royal College of Surgeons. Although Gye's discoveries have not reached a stage for practical application, it was said that he had given great impetus to the fight against cancer. Gye was interested in producing two fowls that injected into each animal tumors produced cancer.

CHURCH IN JEROME SLIPPING DOWN HILL

[EXCLUSIVE DISPATCH]

JEROME, (Ariz.) April 16.—[Special.] The Episcopal Church in Jerome is slipping down hill, bodily, beneath the structure the winter from heavy rainfall. Many cracks of value have been revealed, it is feared that all sections of collapse of the building. The Church Company express belief that the retaining wall can be strengthened to stop further damage.

DISTANT RELATIVE OF BUFFALO BILL HANGED

[BY A. P. Night Wire]

SALEM (Or.) April 16.—Cody, convicted slayer of Harry Goodman of Harney county, was hanged at the State penitentiary today. Cody's father, Bert Cody of Jacksonville, Or., is a distant cousin of "Buffalo Bill" Cody.

...ND THEFT AT ...NK DISCLOSED

...National Loses Liberty ...nds Worth $176,000

...Warrant Asked for ...issing Employee

...O'Neil Has Been Gone Since March 29

[illegible],000 in Liberty bonds from the First National Bank was disclosed last night when steps were taken for the issuing of a bench warrant for James B. [illegible], an employee of the bank in charge of the bonds had disappeared. He obtained possession of the securities for the purpose of forwarding them to Washington for registration, it is said, but vanished, according to the bank officials, on the night of March 30. After applying for leave of absence to look after certain real estate interests in San Diego and his promise to return within a few days. This promise was made after he had applied for and had been refused, a belated vacation.

O'Neil failed to return for examination of his accounts was made. When search of missing teller was begun by investigators disclosed that he had been living at the Hotel Lee, on Wilcox avenue, for sixty days under the name of R. A. Ramsey; that he had checked out of there on the night of March 30, last, at 9:30 o'clock in a Yellow cab No. 97.

(Continued on Page 2, Column 1)

ICE PLANTS END WAR TO RAISE PRICE

Two-Year Struggle Ends and Companies Announce Increase in Charges

The ice war that has been raging in Los Angeles for almost two years, much to the joy of the householder, is over and thrifty housewives now must figure on a 50 per cent increase in the ice item of the family budget.

Rival tongs, so to speak, are understood to have buried the pick and along with the rise in temperature comes now an increase to 60 cents a 100 pounds of ice delivered to the refrigerator. The price has been 40 cents in most places with an occasional 45, 50 and even 60 cents in some districts.

Dealers said that the price of ice was 60 cents a hundredweight until about July, 1924, when competition became so keen that price-cutting resulted. Although this brought joy to the family fiscal system it brought near-ruin to the ice companies' fiscal systems, the dealers assert, and became so ruinous that they just had to get back to the old price.

The almost simultaneous increase in price is declared by the dealers not to have resulted from any combine but from the bold action of an outstanding company fixing what it believed to be the reasonable rate of 50 per cent higher and other companies just naturally fell over each other in an effort also to get on a more profitable basis.

REAL CONTEST GOAL DEFINED

Anaheim Oratory Editor Sounds Keynote

Says Knowing Constitution Gives Best Reward

More Schools Conduct Eliminations

"Things are bound to move when the students settle down to work on the National Oratorical Contest," writes Myrtle Clemmer, contest editor at Anaheim Union High School, in reporting on the local elimination in that school yesterday.

Louis Kroeger won the honor of representing Anaheim at the district contest, to take place at Anaheim on the 23rd inst.

Miss Clemmer, who is a student of journalism at Anaheim High, says:

"There are plenty of incentives. The prizes are enticing. The marvelous tour of Europe is reward in luring form. But the honor of knowing, upholding and recognizing the Constitution of the United States as the most wonderful document in existence is the greatest reward of all."

Miss Clemmer promises to become a real newspaper woman. This is what she says about the business of preparing orations.

"Sources of material prove very interesting. Musty books in old cobwebby corners and journals and magazines yellowed and crackling with age come to light to furnish the youthful orator with oratorical substance. That for background and atmosphere. Then on Sunday afternoons, sitting in the car and watching the traffic and listening to many voices intermingled, inspiration comes to the youthful orator. He writes, tears up what he has written, writes again and tears it up, and so continues alternately writing and tearing up until he has the oration in the form he wants it. Then many try-outs, elimination tests, then the last elimination, and the young orator is thrilled to learn that he has won."

Other local contests reported yesterday included one at the Mountain Empire Union High School at Campo, where Donovan Ault, a senior, won first place. More than 25 per cent of the student body participated in the contest, which is about 10 per cent more than in most schools.

The contest attracted wide attention in the community, as is evidenced by the fact that cash prizes were offered the winners. Ault being awarded $10; Christine Clark winning second, receiving $5 and Burnolt Hayden, who stood third, receiving $5.

Roosevelt High School, Los Angeles, also conducted its local contest yesterday. Three orators were chosen to represent the school at the district contest at Roosevelt on the 23rd inst., when Harding and Belmont high schools will battle with Roosevelt for oratorical supremacy. The three representatives were Abe Schectman, Louise Maxwell and Viola Bancom.

At Roosevelt hundreds of pupils wrote orations. The entire student body is intent on overcoming Belmont and Harding at the coming district contest, especially Belmont, between which school and Roosevelt there is rivalry of long standing.

Hats Made Into Shoes

The Panama hat having outgrown its popularity, they are now being used in the manufacture of shoes. The uppers are cut from a hat and bound with some stout material. The new idea is said to present a very pleasing appearance and the material is very durable.

WEDDING RINGS POPULAR

Plain by Brides-to-Be in Ever-Increasing Numbers of Plain Gold Bands to Fit Groom's Finger Causes Peek Into Future at Jewelers' Convention

There yet come a time when [illegible] of marriage, a wedding [illegible] from as many male [illegible] from those of the fe[illegible] in the opinion of jewelers [illegible] of the California Gold and [illegible] Association at the [illegible]

[illegible]-to-be who esteem the [illegible] domain of the [illegible] Italy as not will [illegible] with a plain gold band to [illegible] finger of the male [illegible] to make hers. A few [illegible] a purchase by a [illegible] gave evoked com[illegible] from the jeweler at least [illegible] is the usual thing and [illegible] is growing.

[illegible] of evolution, jewelry [illegible] up with the times, [illegible] in the several hundred [illegible] displayed first all sec[illegible] Even the wed[illegible] have changed. Grand[illegible] plain yellow [illegible] girl of to[illegible] wouldn't have a [illegible] even if she were [illegible] without any [illegible] has been re[illegible] which gold or platinum [illegible] properly engraved. The [illegible]

Diamonds are still the staple of the jewelers' trade, the delegates said, and Los Angeles is the best diamond market in the country today. Diamonds, they stated, can be purchased at considerably less cost here than in any other city in the country. This remains somewhat of a mystery to jewelers the nation over but it is accounted for to some extent by the belief that motion-picture celebrities, when they reach temporary embarrassment, throw their diamonds on the market for what they can bring.

The high flask and the cocktail shaker are being gradually withdrawn from the trade. The demand is falling off and the women have brought pressure to bear. Several States have forbidden their sale by law.

As to jewelry fads, they are without number and keep jewelers constantly on the hop to keep in line with the procession.

Peggy Hamilton, Times fashion expert, one of the chief speakers at the afternoon session yesterday, stressed the value of proper exploitation and declared California jewelers have a wonderful opportunity for originating and popularizing styles in jewelry through the medium of the screen.

Other speakers yesterday were George A. Brock, W. K. Moorhouse, L. G. Sherman and Albert H. Elliott. They discussed various phases of the jewelry business. The sessions will be resumed at 9:30 a.m. today.

BIBLE TEXT

[illegible] this world [illegible] with God; for [illegible] the wise in [illegible] foolishness." I Corinthians.

Grotesquely Worded Invitations

Above are shown some of the colorful costumes worn at The Spinsters' grand ball. Below, the humorously worded and decorated invitation.

THRONE HEIR TO VISIT CITY

Crown Prince Gustaf Adolph Will be Guest of Swedish Colony Here in July

Marking the first visit of Swedish royalty to the Pacific Coast, Crown Prince Gustaf Adolph of Sweden, will be a visitor in Los Angeles on July 27, next, it was revealed here yesterday by Dr. Julius Lincoln of Chicago, secretary of the American Sons and Daughters of Sweden, a newly organized national patriotic society.

Announcement of the Prince's visit was made by Dr. Lincoln as the latter outlined plans of the organization of which he is secretary, a local chapter of which he assisted in forming here, to take part in the Sesquicentennial Exposition at Philadelphia in June and other Swedish-American activities throughout the country.

Prince Adolph will come to the United States primarily to take part in the ceremonies that will mark the unveiling of a statue in honor of John Ericsson, inventor of the famous old ironclad battleship Monitor, in Washington, D. C., on May 29. President Coolidge is scheduled to deliver the dedicatory address on that occasion, in company with the Prince.

CELEBRATE HERE

After his Washington visit, according to his itinerary made public for the first time yesterday, Gustaf Adolph will travel west to Los Angeles and his arrival here will be the signal for a celebration on the part of the local Swedish colony, plans for which are now under way. Dr. H. A. Elmquist, president of the local chapter of the American Sons and Daughters of Sweden, and Dr. Gustav Bjorkman, one of the founders of the California Lutheran Hospital and former president of the Swedish National League of Los Angeles, are to be active in preparing for the Prince's visit, it is understood.

Dr. Lincoln was one of the founders of the California Lutheran Hospital here and four years ago was pastor of the Angelica Lutheran Church of Los Angeles.

SWEDES SUBSCRIBE FUND

Foremost among the demonstrations at Philadelphia, Dr. Lincoln said, will be the laying of the corner-stone of a new museum that will be erected as a memorial to John Morton and John Hanson. Morton, a Revolutionary patriot, cast the deciding vote that determined the signing of the Declaration of Independence and earned for Pennsylvania the name of the

(Continued on Page 2, Column 3)

I See by Today's "Times" Want Ads—

That $300 cash or late model automobile will be accepted as down payment on new six-room bungalow.

That grocery stock is wanted in exchange for equity in house and lot.

That good job is open with out-of-town agency for first-class Packard mechanic.

That well-established business needs $10,000 cash and live partner.

That income property is offered in exchange for chicken ranch.

BOWERY DAYS RETURN AT SPINSTERS' GRAND BALL

'Tough Guys' in Bizarre Costumes Make Merry at Midwick Club; Dance Hall Reproduced

BY JUANA NEAL LEVY

Veritably the pages of time were turned back at least thirty-five years last evening at the Midwick Country Club when The Spinsters gave their first grand ball, harking to the latter part of the last century when Tony Pastor's and Steve Brody's were on the tongue of everyone and that grand old street, The Bowery, was one of the boulevards of New York's Cheapside with the Second avenue "L" rumbling through from Chatham Square north.

Our California Barbary Coast later was developed along the Bowery lines and in the Bowery were all the famous old saloons, where the rough-and-ready congregated and where Steve Brody ruled as king, while Kid Broad and Terry McGovern were names to be conjured with and where the many famous resorts about the Five Points made the history of that day internationally talked about in the old rhyme:

The Bowery, The Bowery, they do such things and they say such things: The Bowery, The Bowery, I'll never go there anymore.

Last evening the broad street extended from the ballroom to the dining-room and the high wall of canvas stretched was painted with street scenes making a realistic background for the costumes of

(Continued on Page 18, Column 5)

ILLNESS STRIKES DR. HELMS

First Methodist Episcopal Pastor Critically Ill at Home Following Paralysis Stroke

Dr. Elmer Ellsworth Helms, pastor of the First Methodist Episcopal Church, was stricken suddenly yesterday with a "serious nervous breakdown," according to announcement made through the office of the church. From close friends of the clergyman it was learned he had suffered a stroke which is reported to have paralyzed his left side.

Dr. E. E. Helms

Leave of absence and complete rest for two months have been prescribed by Dr. Helms physician Rev. C. E. Leitzell, associate pastor, stated last night that the board of trustees of the church will "gladly grant any length of time needed for his complete recovery."

Dr. Helms breakdown is attributed to hi asctivity in church work during the past five years. When he came here to take charge of the First Methodist-Episcopal Church, he found the church without a home and paying $18,000 a year rental. Within a year the new pastor had succeeded in raising $1,500,000 for a new church building and site, all of the money being paid in before the church was dedicated.

Dr. Helms also has headed a number of large conference campaigns successfully, raising more than $600,000 for retired preachers, and $75,000 with which to rebuild the Methodist Church at Santa Barbara.

Owing to the serious nature of Dr. Helms's illness, Dr. Leitzell requested last night that friends of the clergyman do not telephone or call at his home. The church office will give information regarding his condition.

LIEUTENANT'S BURIAL SERVICE CONDUCTED

Funeral services for Lieut. Lewis E. Vallandigham, machine gun company, One Hundred and Sixtieth Infantry, were conducted from the Utter Mortuary Wednesday afternoon. A military escort from his regiment attended. Interrnment was in Inglewood Cemetery. Lieut. Vallandigham saw service on the Mexican border and in France.

The Lancer

by Harry Carr

IT LOOKS as though Jupiter Pluvius had decided to call it a day. That the rain is over for the year.

Whether or not I prove to be a good weather prophet, I am sure about this:

These rains have been of more value than mere wetness. As harbingers of prosperity and omens of good fortune, the psychological effect is very great.

It is just "on the cards" for a great year for California.

—o—

IDOL WORSHIPERS

It is easy to understand how the Indians of the Southwest base most of their religious festivals on the coming of the rains.

Peripatetic young lady writers describe vividly and at great length how these rain ceremonies are the worship of rattlesnakes and heathen idols.

The Indians themselves say that they do not worship idols; that they worship one god; and that these "idols" are only symbols—just like our altars, crosses, etc.

The greatest linguist of our day, having "learned" some forty languages, states it as his firm belief that it is absolutely impossible really to learn a language. Just so it is impossible for any one to understand another's religious belief.

—o—

QUIET LITTLE TOWN

Herrin, Ill., is a sweet, quiet little town.

It counts that day lost whose low descending sun has witnessed no public shooting scrape.

Gun fights in Herrin have ceased to have significance or

(Continued on Page 2, Column 2)

AUNT HET

BY ROBERT QUILLEN

"I reckon the reason John's my favorite boy is because he kept me scared an' I prayed most about him."

(Copyright, 1926, Publishers Syndicate)

FLOODS VISIT JUSTICE HALL

Water from Clogged Drain Pours Onto Four Floors

Session of Court Disrupted as Gilded Roof Leaks

Prisoners Have to be Taken from Several Cells

Water leaking from a choked drain trap caused a vertible flood at the Hall of Justice yesterday which disrupted one court session, routing judge, jury, witnesses and spectators, and inundated a number of cells on four floors of the County Jail.

Shortly before 4 p.m., drops of water began to trickle from the $4000 gold gilded ceiling in Superior Judge Hardy's courtroom on the eighth floor to the amazement of the judge and others present. When the water began pouring down in streams Judge Hardy called for umbrellas but threw up his hands and ordered court adjourned an hour early.

Buckets, cuspidors and other containers were gathered up and placed about the floor and on the judge's bench to prevent as much damage as possible. It was predicted by many that the ceiling, made of plaster of Paris, will collapse under the weight of the water. Expensive courtroom equipment was damaged by the leak.

The leak was discovered by jailers when a number of prisoners complained and a call for a plumber was sent out. Forty-five minutes later the clogged drain trap was opened, several barrels of muck being removed. The trap was located on the thirteenth floor occupied by the matron's quarters.

According to the plumbers, all drainage from the jail kitchen on the floor above passed through a grease trap. Water continually runs through this trap and when it became clogged it overflowed the trap and poured down an utility corridor, flooding the cells directly beneath it.

The flood caused several thousand dollars' damage, according to the estimate of county employees. The water did not leak into any of the other criminal courtrooms on the eighth floor or into offices on the ninth floor.

Prisoners occupying cells surrounding the utility corridor on the tenth, eleventh, twelfth and thirteenth floors were moved until the clogged drain was opened. Damage to the cells was nominal.

BOND THEFT AT BANK DISCLOSED

(Continued from First Page)

driven by H. I. Costello, at that time employed by the Yellow Cab Company. Bank officers now desire to question Costello, who is supposed to have delivered O'Neil at the corner of Fifth and Los Angeles streets at the stage depot.

CAR MISSING

However, O'Neil's Nash roadster, a blue car, license No. B-54-781, with engine numbered 187,706, serial No. 362,172, has been missing from the Alexandria Garage at Fifth and Grand, since about the same time.

It is believed by the police that O'Neil may have driven to the stage depot by taxi, as a blind, and left the city in his own car. On the other hand, that car may have been sold. Search, however, is being made for it.

O'Neil told officers of the bank and close personal friends, both inside and outside of that institution, that he was going to San Diego for a period ranging from two days to two weeks.

Following the establishment of the fact that O'Neil was living in Hollywood under an assumed name, the bank made application to the Fidelity and Deposit Company of Maryland to make good the loss under its blanket bond as surety for O'Neil, and Attorney Critzer, of that company, laid the matter before Chief of Police Davis and Capt. Cline, of the detective bureau, who assigned Capt. O'Brien and Cato to handle the matter.

DESCRIPTION GIVEN

O'Neil is described as follows: Height, 5ft. 8in.; age, 36 years; weight, 155 pounds; blue eyes, dark brown hair, scar in corner of left eye, bald on the front part of head; natty dresser; speaks Spanish and is a "smooth talker;" has a limp, has a habit of going without hat; stubborn and persistent in manner. When last seen he wore a small mustache.

Members of O'Neil's immediate family stated they had not known his whereabouts for a period of at least sixty days and could give no information as to his movements.

From his business partner, A. B. Clarke, who, with O'Neil, is interested in a copper prospect at Acton, it was learned that O'Neil and Clarke had lunched together on Monday, March 29. At that time O'Neil made an engagement for dinner the following day. This engagement was not kept. At 7 o'clock in the evening, however, he called Clarke, at the Clarke residence in Redondo, and stated that he was leaving within the hour for San Diego and Mexico and would be gone at least a week.

Officers of the bank were reticent in regard to the case, but W. H. Lutz, vice-president and cashier, said: "The loss constitutes seventeen $10,000 Fourth Liberty loan bonds; one $5000, and one $1000 bond of the same series, but this is a matter in which the bank is no longer interested, outside of seeing justice done, as the case has been turned over in its entirety to the Fidelity and Deposit Company of Maryland, which was O'Neil's surety and by whose bond we were protected. For that reason, we must refer inquiries to that company."

What's This? Another "Break" at new County Jail

Spirit of Court Dampened

Umbrellas and pails to catch dripping water came into use yesterday in courtroom when drain overflowed at new Justice Hall. Miss Hannah Richman, Edwin Williams, court reporter, and Superior Judge Hardy are shown trying to keep from getting all wet.

CROWN PRINCE TO VISIT CITY

(Continued from First Page)

Keystone State. John Hanson was presiding officer of what at that time was styled the United States in Congress Assembled, the body that officially adopted the Constitution. Both men were of Swedish extraction. Finances were subscribed by Swedes throughout the country. It is understood the Los Angeles chapter of the American Sons and Daughters of Sweden will contribute about $5000.

Dr. Lincoln left Los Angeles last night for San Francisco, Portland and Seattle, where he plans to complete the organization of other chapters of his society, which, he says, will function as a permanent organization, taking charge in the future of many patriotic demonstrations.

THE LANCER

(Continued from First Page)

importance; merely a spirited way of passing the time of day. There is, however, something of unusual importance to this last spasm in Herrin.

The State's Attorney has made an extraordinary ruling that reporters are not to be allowed to attend the inquest on the daily crop of victims. That really is important.

STUPID LITTLE TYRANTS

English - speaking people have drenched the earth with precious blood to gain the rights that this pee-wee politician thus airily waves aside.

He seems to be following the example of the two Federal Judges who forbade the newspapers to print reports of cases on trial in their courts.

SELF-IMPORTANCE

The province of judges and prosecuting attorneys is not to regulate the public mind or to control public opinion.

Their job is to adjudicate legal questions. If newspapers publish facts harmful to the public, it is their own responsibility.

"YOUR NAVY, TOO"

Admiral Fullam, formerly commander of the Pacific Fleet, stated this case with striking simplicity.

One time, he was telling me many confidential facts about the Navy. Somewhat stunned, I asked him if he thought he should do so.

"Certainly I ought," he said, indignantly. "It is your Navy as much as my Navy. I know how it ought to be run. You know what ought to be published about it in newspapers."

Honorable, high-minded man trust in the honor of other men.

TRADE TOURISTS TO ARRIVE HOME TODAY

Members of the Chamber of Commerce trade excursion and sociability tour will arrive here tonight following a trip through San Joaquin Valley. The itinerary was planned to take the party to Fresno on the Fresno Raisin Day festival. Returning to Los Angeles, the party will stop at Mohave and Palmdale.

James B. O'Neil

LUTHERANS TO DEDICATE

New St. Paul's Church Structure Just Completed; Dr. Brougher to Tell of Tour

Dedication of the new St. Paul's Lutheran Church, Euclid avenue and Eagle street, recently completed at a cost of $35,000, will be conducted tomorrow morning, according to announcement made yesterday by Rev. John E. Hoick, the pastor. Members of churches of all denominations are invited. The dedicatory sermon will be preached by Dr. Charles F. Oehler, pastor of St. John's Lutheran Church of Sacramento.

Two other services of interest will be conducted tomorrow, the speaker in the afternoon being Rev. Daniel J. Snyder, pastor of Trinity Church of Long Beach. In the evening, following an elaborate musical program, an address will be given by Rev. Ernest A. Trabert, president of the Synod of California.

St. Paul's Lutheran Church was founded in 1914 by Rev. H. J. Weaver and Dr. J. W. Bali. The present membership is 130 and the Sunday-school enrollment is 140. Mr. Hoick has been in charge of the congregation for the last ten years.

The new building, a Gothic structure, is 132 by 40 feet in dimension. It was built by R. E. Bower, A. Godfrey Bailey being the architect. The building is a frame structure, finished with a cream-colored stucco dash, and equipped for the diversified activities of the church, including a dining hall, gymnasium, a social hall and rooms for the Missionary Society, the Young People's Society and the Men's Progressive Club. The auditorium has a seating capacity of 300 and is connected with the large Sunday-school room by folding doors, making it possible to accommodate more than 500 persons. Seven art glass windows, portraying various scenes in the life of Christ, adorn the building. Including the parish house and lots the church property has a total valuation exceeding $45,000.

Following the dedicatory services tomorrow there will be further services to commemorate the event during the following week. Wednesday evening will be Family Night, when there will be a brief service of song and praise, with reports of the Building Committee. Thursday evening will be Fellowship Night with greeting from visiting pastors. Sunday, the 25th inst., will be Self-Dedication Day, and the sermon will be by Rev. George H. Hillerman, western secretary of the Board of Home Missions. On Sunday, May 2, the beautiful onyx baptismal font will be dedicated, and a large group of children will be consecrated.

DR. BROUGHER RETURNS

The story of how the spirit and outlook of the Northern Baptists have been transformed as the result of a strenuous speaking tour which he has been conducting for the Northern Baptist Convention will be told by Dr. James Whitcomb Brougher in his address at the Temple Baptist Church tomorrow evening. "Fifty-seven Varieties of People I Have Met" is the theme of Dr. Brougher's address and he will relate human-interest stories of prominent persons he encountered in his 10,000-mile lecture tour. In his sermon tomorrow morning on "The Greatest Question a Man Ever Asked," Dr. Brougher will discuss the questions "How may I get rich?" "Why am I going to Oakland?" and "Who will be the next pastor of Temple Baptist Church?" The evening sermon will be Dr. Brougher's farewell address to the congregation he served for sixteen years, as he will leave Los Angeles soon to begin his new pastorate at Oakland. Preceding the evening sermon a musical program will be given by the choir, with Dr. Ray Hastings at the organ, and by the congregation which will be led in song by Prof. Hugo Kirchofer.

CRITICISES CLERGY

That many sermons in many churches are "dry" and "tame," lacking in life, spirit and power, is the contention of Rev. J. A. V. Pieters, pastor of the Hoover Street Baptist Church. "Too many of our sermons are too nice, too dainty, too sweet and silmless," said Mr. Pieters. "They never make any one glad, sad or mad, never hit any one, never waken the audiences. The modern lethargic Christian world needs a blow from a spiritual sand-bag. Every preacher loyal to the word of God will, sooner or later, be opposed by worldly minded church members—and such opposition he should invite and expect." Mr. Pieters will preach tomorrow morning on "A Church of Power" and in the evening on "The Sensation of the Second Coming of Christ."

"WHAT DO I BELIEVE?"

A series of five Sunday-evening free lectures will be given at the First Unitarian Church, beginning tomorrow evening, by Dr. M. M. Mangasarian, one of the noted rationalists of America. The subject for tomorrow evening is "What Do I Believe—and Why?" The speaker at the church tomorrow morning will be Rabbi Maxwell Dubin, director of religious education at the Temple B'nai B'rith. His subject is "Shall We Have a Religious Amendment to the Constitution of the United States?" The southern section of the Pacific Coast Conference will meet at the Hollywood Unitarian Church the 28th and 29th insts.

"AFTER DEATH WHAT?"

A stereopticon lecture on "The Stars and the New Astronomy" will be given at the Mesa Congregational Church tomorrow evening by Rev. Ralph Larkin, D. D., pastor of the First Congregationalist Church at Manhattan Beach. Dr. Larkin is a son of the late Dr. Lucien Larkin. In the morning Dr. Henry C. Culbertson will preach at the Mesa Church on "After Death—What?"

"WHO DID CAIN MARRY?"

"Did God Make the World in Six Days?" is the question to be discussed by Dr. Frank Dyer in his sermon tomorrow morning at the Wilshire Boulevard Congregational Church. At the open forum in the evening Dr. Dyer will give his answer to the following questions: "Who Did Cain Marry? Was Luther Burbank a Good Man? Is there any doubt that Col. Williams was drunk? Is the court trial of 'Desire Under the Elms' a case of fixed publicity? Should Dr. Carl S. Patton be allowed to leave Los Angeles? Should the immigration law be changed?"

"DEVILS OF HISTORY"

Dr. Charles F. Aked, pastor of Wilshire All Souls' Church, will preach at the Criterion Theater tomorrow morning on "A Glimpse of Old-World Chivalry." In the evening at the Temple Emanu-El Dr. Aked will discuss "Satan in Literature and Life." The devils of religious history and the Mephistos of famous authors will be discussed.

OBSERVE ANNIVERSARY

Members of the Magnolia-avenue Christian Church, Twenty-fifth street and Magnolia avenue, tomorrow will celebrate the beginning of the seventh year of the pastorate of Rev. C. C. Sinclair. Within the last six years the church has grown from a membership of 270 to 750 and the missionary offerings have increased 500 per cent. The church debt has been liquidated and new property purchased and paid for. A new Sunday-school room and a new unit to the church will be erected in the near future.

FIRST METHODIST

Thirty minutes of antiphonal singing by a chorus of 250 singers will feature the musical program at the First Methodist Church tomorrow evening. Following the concert, Dr. E. E. Helms, the pastor, will preach on "The Makers of Our Presidents—Their Mothers." The sermon subject for morning is "My Favorite Text."

"A MAN'S VALUE"

"Shall Sordid Commercialism Rule Los Angeles?" is the subject of a sermon to be preached by Dr. D. Roland Martin tomorrow evening at the West Adams Methodist Church. The issues of the April 20 election will be discussed by the pastor and members of the congregation. The sermon topic for morning is "A Man's Value."

"ALL-SEEING EYE"

Rev. William Cowans will be the preacher tomorrow at St. Paul's Cathedral, the sermon subjects for morning and evening being, respectively, "The New Commandment" and "The All-Seeing Eye." At 7:30 p.m. an organ recital will be given by Dudley Warner Fitch.

"WHY PHILOSOPHY FAILS"

"When Science Succeeds" is the subject of a sermon to be preached by Dr. John Wallace Welsh, pastor of the Colleges Church at Wheaton, Ill., tomorrow evening at the Church of the Open Door. The topic for morning is "Why Philosophy Fails." The evening song service will be directed by E. P. Burley. Mrs. Alma K. Moss will be the soloist in the morning.

CHRISTIAN SCIENCE

"Doctrine of Atonement" is the subject of the lesson-sermon tomorrow at 11 a.m. at all Churches of Christ, Scientist, in Los Angeles, branches of the Mother Church, the First Church of Christ, Scientist, in Boston. These services will be repeated at 8 p.m. at all the churches excepting Fourth, Eighth, Twelfth, Fourteenth, Fifteenth, Sixteenth, Eighteenth, Nineteenth and Twenty-first churches. Wednesday evening meetings, which include testimonies of Christian Science healing, are conducted at all the churches.

ORGANIZE BROTHERHOOD

More than 125 laymen of the Trinity Methodist Church, at a banquet at that church last night, organized the Trinity Brotherhood, "promote the kingdom of Christ to "promote the kingdom of Christ on earth." Officers elected are: C. H. Hamilton, president; Fred L. Bronson, vice-president; C. H. Carlton, secretary; J. R. Spencer, treasurer. The following committee on by-laws was appointed: Messrs C. C. Stephenson, C. S. Albro and H. C. Hart. At the next meeting, May 4, in the evening, a charter will be applied for.

"THE MORAL OCTAVE"

Rev. William McCoy, pastor of the Bellflower Presbyterian Church, will be the preacher at the Westlake Presbyterian Church tomorrow, according to announcement made yesterday by Dr. G. A. Briegleb. Mr. McCoy's sermon subjects for morning and evening are, respectively, "The Final Discovery" and "The Moral Octave." Musical programs by the church quartet will feature the services.

DIVINE POWER CHURCH

"Wise modern physicians are stressing the fact that prayer and religious meditation possess greater value as healing forces than medicine or diet," declared Mrs. Leila Castberg, pastor of the Church of Divine Power, who will preach at the Morosco Theater tomorrow morning on "Therapeutics of Prayer." A song service will precede the address. Sunday-school will be conducted at 9:45 a.m. at 833 South Spring street.

KROTONA DRAMA

In an endeavor to "acquaint the public with facts concerning the return of the Christ," the Theosophical Society will give a free presentation of the Krotona drama at 4 p.m. tomorrow at Theosophical Hall, 807 West Eighth street. Following the drama an address will be given by Dr. Sanford Bell, organizer of the Olcott Lodge, T.S.

DHIRANANDA TO SPEAK

"Psychology and the New Testament" is the subject of an address to be given by Swami Dhiranandа at 3 p.m. tomorrow at the Mt. Washington Educational Center, 3880 San Rafael avenue, Highland Park. Sunday-school for children will be conducted at 2 p.m.

"VENICE SITUATION"

The pro and con of the Venice situation will be presented tomorrow evening at the Immanual Presbyterian Church, according to announcement made yesterday by Dr. Herbert Booth Smith, pastor of that church. Rev. W. W. Casselberry, executive secretary of the Lord's Day Alliance, will give the "pro" and Dr. Smith will offer the "con." At the morning hour Dr. Smith will discuss the question, "What is Eternal Life and When Do We Get It?"

ON "EVOLUTION"

"Science is not so materialistic as we are led to suppose," declares Dr. R. F. Goudey of the Massachusetts Institute of Technology. "The present struggle is not between modernism and fundamentalism, but between ignorance and knowledge." Dr. Goudey will give a free lecture on "Evolution" next Thursday evening at 907 West Eighth street.

ST. JOHN'S EPISCOPAL

The Los Angeles convocation of Episcopal churches will be conducted at St. John's Episcopal Church next Wednesday, starting with holy communion at 10 a.m., with Bishop Johnson as celebrant. Delegates from all sections of the diocese will be served luncheon by members of St. John's Guild. Among the speakers will be Bishop Johnson, Dr. W. B. Stevens, coadjutor bishop; Archbishop Graves, Rev. Cannon Renison and Revs. David Covell, Maurice L. Kain, P. Austin and Charles Ruggles. Dr. George Davidson, rector of St. John's, will preach tomorrow morning on "The Ministration of Death and That of the Spirit," and in the evening on "Life and Its Work."

"KEEPING FIT FOR GOD"

Rev. Paul C. Elliott, associate pastor of the First Presbyterian Church, will preach tomorrow morning on "Keeping Fit for God." In the evening an address on "Christianizing America" will be given by Rev. Paul G. Stevens, secretary of the promotional division of the National Presbyterian Board.

DR. GEORGE WARMER

"Is the world getting worse?" This world-old question will be discussed by Dr. George A. Warmer in his sermon tomorrow morning at the Westlake Methodist Church. The subject for evening is "God Speaks to Man."

FIRST BAPTIST

"A Man Whose Faith Astonished the Lord Jesus" is the subject of a sermon to be preached by Dr. J. A. Francis tomorrow morning at the First Baptist Church. The topic for evening is "Starving in Sight of a Plenteous Supply." At 9:30 a.m. will be conducted the Bible school, "the school in which life's vital truths are taught and from which we should never graduate."

ANGELUS TEMPLE

With the purpose of "keeping alive the spirit of John Wesley," Dr. Charles A. Shreve will preach old-fashioned Gospel sermons tomorrow morning, afternoon and evening at the Angelus Temple. Dr. Shreve also will speak twice every week day until the return of Mrs. Aimee Semple McPherson, the pastor. Dr. Shreve maintains that the person who believes in the premillennial return of Christ has faith in Divine healing.

"BURBANK AND BRYAN"

"A Comparison of Two Great American, Luther Burbank and William J. Bryan," is the subject of a sermon to be preached by Rev. Bob Schuler tomorrow morning at the Trinity Methodist Church. The subject for evening is "What Caused Burbank the Christian to Become Burbank the Atheist?" Mr. Shuler announces the return to Los Angeles of Harry Von Bruch, who will begin a series of evangelistic services at Trinity Church on May 2.

CHURCH NOTES

"Strength and Beauty" is the subject of a sermon to be preached by Rev. John L. Malle, D.D., tomorrow morning at the Berean Congregational Church. In the evening Rev. M. L. Hoyt, D.D., will discuss "Things Worth Knowing." Rev. Carl Antonson, pastor of the

(Continued on Page 5, Column 3)

The Church of the Open Door
RADIO KTBI

Rev. John Wallace Welsh, D. D.
Pastor College Church, Whittier, Cal.
11:00 A. M. "Why Philosophy Fails"—Study of Proverbs
7:30 P. M. "When Science Succeeds"—A Study of Ecclesiastes
Special Organ Numbers—Soloists—Quartet—Chorus Choir
BIBLE INSTITUTE
Everybody Welcome Hope Street, North of Seventh
Reserve June Twenty-July Eleven, Nineteen Twenty-Six

United Lodge of Theosophists
METROPOLITAN HALL, Fifth and Broadway, Public Library Side
SUNDAY, 8 P.M.
"REINCARNATION EXPLAINED"
Monday 11 A.M.—Theosophy School for Children and Adults.
TWed.—Study Classes, 2:30 and 8 P.M.
IFriday—Questions and Answers, 8 P.M.
Reading Room, 9 A.M. to 5 P.M., closing at noon Saturday. Lending Library.

BEAUTIFUL AND INSPIRING. 10 PEOPLE IN CHORUS
THE KROTONA DRAMA
A HERALD of the coming DIVINE WORLD TEACHER
Address by Dr. Sanford Bell, Ph.D.
Sunday Afternoon, 4 p.m., April 18th. Parents Welcome
Theosophical Hall, 807 West 8th St., near Figueroa.

Nervousness, Insanity and Crime
Their Relation to Eye-Strain
A Free Illustrated Lecture by
DR. WESLEY M. BARRETT
Editor of "Care of the Eye, Ear, Nose and Throat" Section of the Sunday Illustrated News.
In this lecture Dr. Barrett will show how a large per cent of the nervousness and lack of poise manifested in modern life is due to eye-strain. How insanity may develop as a result of constant nervous irritation from eye-strain. How incorrigibility in the child, leading to crime in the adult, is often caused by eye-strain and defective vision.
AUDITORIUM of the Friday Morning Club Building, 940 South Figueroa St.
Tuesday Evening, April 20, at 8 o'Clock
For further information and Free Booklet, Write, Phone or Call.
BARRETT INSTITUTE
1932 W. 8th St., Los Angeles, Calif.
Phone WAshington 5213.

3 FREE 3 LECTURES
Dr. G. A. Berson
Brain & Nerve Specialist Will Speak on
PSYCHOLOGY
The Power of Mind Over Matter will be DEMONSTRATED Each Evening.
Sunday, April 18, 8 p.m.
Cause & Cure of Disease
Monday, Apr. 19, 8 p.m.
Nervousness
Tuesday, April 20, 8 P.M.
Psychoanalysis
at
BILTMORE HOTEL
Conference Room No. 3

Sunday, 11 A. M.
Elsie Lincoln BENEDICT
at the request of her thousands of Los Angeles friends will give her
FREE TRAVEL TALK
WHAT I SAW IN ENGLAND AND IRELAND—including Queen Victoria's castles, "The Country Churchyard," Tower of London, homes of Shakespeare, Dickens, Windsor and Kenilworth Castles, etc.; Dublin, the Blarney Stone and home of John McCormack.
In the Beautiful New FORUM THEATER, 4050 W. PICO

HEAR DR. W. LEON TUCKER
and his
"MUSICAL MESSENGERS"
Monday, 3:00 p.m. Bible Institute Auditorium
Under auspices of the Southern California Premillennial Prophetic Association.

WOMEN ONLY
Sunday, 2:30—The Truth As It Ought to be Told. Debility, Weakness, Strength. Helping Children.
MEN ONLY SUNDAY—3:45. TWO GREAT HOURS
Everybody Sat., 2:30 and Sun., 2:30. Last 4 chances to hear Elvia Shelton Shepard before Eastern tour. The simplest, happiest, greatest talks of all!
GILBERT THAYER AUDITORIUM
933 S. Broadway. Men's Year Classes.

LOS ANGELES BRANCH 1 OF THE CHRISTIAN SCIENCE PARENT CHURCH OF THE NEW GENERATION
holds services every Sunday morning at 11 o'clock in the Friday Morning Club Auditorium, 940 South Figueroa St. Sunday-school, 10 o'clock.
Lesson Subject: "THE SABBATH."
Reading Room, 518 Stock Exchange Bldg., 639 S. Spring St. Open Daily, 10 a.m.-4 p.m.

On which side are YOU?
FOR ORGANIZED IGNORANCE OR SCIENTIFIC KNOWLEDGE
(Miscalled Fundamentalism and Modernism)
Hear: "HIGH LIGHTS ON EVOLUTION"
By R. F. Goudey, M.Sc.
Order of the Star in the East, 907 West 8th St., Thursday, April 22, 8 p.m.

HOME OF TRUTH
1915 W. Washington St. Cor. Ardmore EM. 9035
Bible Class, 10:30 a.m. Service, 11 o'clock, "THE TRANSPARENT JEWEL." Thelma G. Holder. 7:30—"DAVID, THE SINGER" (a sermon dramatization), by Rosamonde Miller Hoffmann. Mon., Wed., Thurs., 8 p.m., Lectures on "THE COSMIC CONSCIOUSNESS," by Miss Holder. All cordially welcome.

GOSPEL HALL—1225 W. Jefferson St.
Sunday-school, 9:45. Breaking of Bread, 11. Gospel Preaching, 7:30. Prayer Meeting, Wednesday, 7:45 p.m. Bible Reading, Friday, 7:45 p.m. But God Commendeth His Love Towards Us, in That While We Were Yet Sinners Christ Died for Us.—Rom. 5 and 8.

CHURCH OF THE NEW JERUSALEM
(Swedenborgian)
Westmoreland Avenue at Fifth Street. REV. JOHN B. HUNTER, Minister.
11:00 a.m.—Divine Worship. Subject, "A PROGRESSIVE FAITH."
9:45 a.m.—Sunday-school.
Free lending library open daily. Read Markham on Swedenborg.

OLIVET GOSPEL HALL
Santee and Washington.
SUNDAY, APRIL 18th—Breaking of Bread, 11 a.m.; Gospel Meeting, 7:30 p.m. Tuesday Eve., 7 p.m., Prayer Meeting. Thursday, 8 p.m., Ministry of Word—Mr. Blacoe. All Welcome. Seats Free. No Collection.

CHURCH OF PSYCHIC TRUTH
8 P.M., SUNDAY—1737 Highland Ave.—8 P.M., SUNDAY
C. W. STEWART will answer questions on Psychic Subjects.
REV. JOSIE E. FOLSOM-STEWART, Pastor, will give PERSONAL PSYCHIC MESSAGES

"WONDER-WORKERS OF THE ORIENT"
Sunday evening, Walker Auditorium, 730 S. Grand Ave.
PROMETHEUS LODGE OF THE GNOSTIC SOCIETY
Mr. Richard Pearce and Mrs. Lillian Godfrey will relate their experiences of occult phenomena seen in Burmah and India. Questions for general discussion: How do the yogis perform their feats? Is not psychic power cured by them? Why is similar phenomena so rare among Europeans and Americans? MEETING FREE. No collection.

Philosophical Bookshop—Lecture Hall
902 Walker Auditorium, 730 South Grand.
Sunday, 11 a.m.: Beth Seeley, "The Mirage." Sunday, 4:30 p.m., Beth Cary, "Esoteric Masonry." Tuesday, 7 p.m., Carlotte Goldsmith; 8 p.m., Dr. Teasdale. April 29, Dr. Phillip Lovell. Constance Hobson every day.

Sunday Eve., 8 P. M.
"What The World Will Be What It Wills To Be What It Wants To Be"
—A Pre-view in High Perfection
by
Florence Gloria Crawford
Editor—Author—Lecturer
Music Room, Biltmore Hotel
(Off the Gallery)
Special Program: Piano—Bertha Shuraon and Grace Yost. Violin—Jean Dickens. Soprano—Alma McGarrin. A group of Mrs. Crawford's own songs will be rendered by herself. Her Poems—"ANTIQUES"; Hindu, Mongolian, Chinese, Hebrew, Negro and Universal.
Everyone Welcome—Tell Your Friends

LEILA CASTBERG
Church of Divine Power (Advanced Thought)
The embassage of new motives, life, strength and power to meet Christ's vital needs. Interesting life's struggles to the end of
SPECIAL DIVINE HEALING SERVICE
MOROSCO THEATER
TODAY AT 11
"THERAPEUTICS OF PRAYER"
Sunday School at 9:45. Special Interesting Service at 7:30 p.m. Visitors of the Philosophical Society welcome.
EVERYBODY CORDIALLY WELCOME

TRINITY AUDITORIUM
MANLY P. HALL
SUNDAY, 10:45 A.M.—"WHO HOLDS POWER OF ATTORNEY?"
(Considered from the standpoint of the Solicitor—Man, Jesus Christ and Satan.)
Gamut Club, 1044 S. Hope St., at 7:45 P.M.
The Subject for consideration at this meeting will be "The Greatest Crime, and Being Free From It."

Address and Healing Vibration
SUNDAY, APRIL 18th, 8 P.M.
BY SWAMI DHIRANANDA
Psychology and the New Testament
Sunday-school for Children at 9:45 a.m.
Take "W" car, get off at West Adams St. and walk one block south.

The Christadelphian Ecclesia of Los Angeles
Subject of Lecture Sunday Evening, April 18th, at 8 p.m.
"SURE SIGNS OF THE WORLD'S COMING END AND THE NEAR APPROACH OF A GLORIOUS AGE"
Come and hear convincing evidence from the inspired word of God.
WOODMEN OF THE WORLD HALL, 1040 SOUTH GRAND AVE.
ALL SEATS FREE.

Christadelphian Ecclesia—1333 S. Georgia St.
Free Bible Lecture 10:30 a.m. in Georgia Auditorium.
"The Name of the Father, Son and Holy Spirit"

Go To Church Sunday

Why You Should Go to Church

Rev. Arthur E. Michel, Pastor Trinity Lutheran Church

By Rev. Arthur E. Michel, Trinity Lutheran Church

Because God deigns to speak to you by the preaching of His Word and wills that you be ready to hear. Luke 10, 16; Eccl. 5, 1.

All men of God, even the Lord Jesus, regularly attended divine service. Acts 2, 42; John 8, 2.

Non-attendance provokes God to take away the Word. Hebr. 10, 25-27.

It is worshiping God and leads to draw others to church. Psalms 100; John 1, 45.

Because going to church is indispensable to be saved; salvation is by Faith in Christ Jesus and Faith solely by the working of the Word—God's Gift. Rom. 10, 17; Eph. 2, 8.

It makes perfect unto all good works. 2 Tim. 3, 15-17.

DR. BROUGHER

returns today from a nation-wide speaking tour without precedent in Baptist history. Since November 1 he has traveled 10,000 miles, from Maine to California and from Delaware to Washington. He has delivered 150 addresses and held conferences innumerable. He has had audiences aggregating 160,000 from the Baptist churches of the North and West. He has just shared in an all-Baptist Conference at Chicago called by himself to formulate a peace program for the Northern Baptist Convention at Washington May 25-30. He is today probably the

BEST-KNOWN BAPTIST MINISTER IN AMERICA

Home for his Farewell to Los Angeles and Temple Baptist Church.

11 a.m. "Who Will Be Our Next Pastor?"
or, "The Greatest Question a Man Ever Asked." Tenor Solo, Wilbur Herwig. Quartette and Anthem. Broadcast KFI. Baptists.

Bible School Classes for All 9:20 a. m.

Duet, "Power Eternal" (from "Stabat Mater")
Eleanor Woodford and Alice Lehr, evening. Anthem, "Behold, God Is My Salvation." Alice Lehr, contralto solo, "Ashtaroth."

7 p.m., Organ Recital by Dr. Hastings. Hugo Kirchhofer leads Everybody's Song Service. Temple Choir of 80 Voices.

DR. BROUGHER: *"57 Varieties of People I Have Met," or "The Amazing Story of a 10,000-mile Tour"*

TOMORROW - - TEMPLE AUDITORIUM - - FIFTH *and* OLIVE

Immanuel Presbyterian Church

Figueroa at Tenth

Ministers: Herbert Booth Smith, D.D., John A. Lesinger

DR. SMITH WILL PREACH AT BOTH SERVICES

11 A. M.—"What Is Eternal Life and When Do We Get It—Now, Or In Heaven?"

7:30 P. M.—Sunday and All-Night Dancing at Venice! Pro and Con.

THE ARGUMENTS OF THE AMUSEMENT MEN
DR. CASSELBERRY
THE REPLY OF THE CHURCHES: DR. SMITH

Christian Voter should be informed on the question. The election of April 30 will decide the vital moral issue. Christian Citizens, Wake Up!

FIRST METHODIST EPISCOPAL

Eighth and Hope Sts.

Elmer Ellsworth Helms, D.D., Pastor

Organ Half Hour 10:30 and 7:00. Chorus 100 Los Angeles Great Downtown Church

Dr. Helms Preaches Both Services

11:00—"My Favorite Text"

7:00—Orchestra of 100 in 30-Minute Program

7:30—A Mixed Chorus of 250 in Beautiful Antiphonals "The Mothers of Presidents Johnson to Harrison"

BOB SHULER

Both Hours

TRINITY METHODIST CHURCH

(Corner 12th and Flower)

11 A.M. "A Comparison of two great Americans—Luther Burbank and William Jennings Bryan"

7:30 P.M. "What Caused Burbank the Christian to Become Burbank the Atheist?"

Harry Vom Vurch begins great revival meeting on Sunday morning, May 2nd.

WILSHIRE PRESBYTERIAN CHURCH

Third Street and Western Avenue

Ministers: John Albert Eby and Arthur Edwin Wake.

DR. EBY—BOTH HOURS

11 A.M.—

"CHRIST AND A SOUL"

Vested Boy Choir of Sixty Voices

Anthem, "And the Glory of the Lord" (Handel); "Cherubim Song in D" (A Capella) (Bortniansky)

7:30 P.M.—

The Picture, "BRAVEHEART"

Dr. Eby speaks on "IS OUR COUNTRY CHRISTIAN?" Duet Solo—"For Thou My Soul Ever Lingerth" (Bahl); Morton Sharpe, Ina Bell—"God So Loved the World" (Peatis); Percy E. Rieker, Organist and Choirmaster; William Ripley Dorr.

Wednesday, April 21, 8 to 10 P. M.—Reception at the home of Mayor and Mrs. George E. Cryer.

A THOUGHTFUL, INSPIRATIONAL DAY

Sermon Subjects:

"Is the World Getting Worse?"

"God Speaks to a Man."

PRESENTS—The Orange Shop Boys will present a tasty gift to every person who attends our church tonight.

Solo, "The Still, Small Voice"—Mrs. Rhoda Loomis. Anthems—Quintet.

WESTLAKE METHODIST CHURCH

Eighth at Burlington.

GEORGE A. WARMER, D.D., Minister.

FIRST METHODIST CHURCH OF HOLLYWOOD

Izar Avenue, North of Hollywood Boulevard

HOME COMING SERVICES

10:30 A.M., Dr. George L. Snively Will Speak.

2:30 P.M., C. C. Chapman. Topic, "Old Days, Old Ways, Old Friends."

WEST ADAMS METHODIST CHURCH

West Adams at La Salle.

D. ROLAND MARTIN, D.D., Minister.

11 a.m.—"A MAN'S VALUE."

7:30 p.m.—"SHALL SORDID COMMERCIALISM RULE LOS ANGELES?"

Fine Music. A Very Friendly Church.

CHURCH OF ALL NATIONS and GRACE METHODIST EPISCOPAL CHURCH

200 North St. Louis Street. (Take "P" car to Chicago St. and walk back to St. Louis Street.

S. BROMLEY OXNAM, Pastor. JOHN W. ROBINSON, Associate Pastor.

11:00 A.M.—"WHOM SAY YE THAT I AM." by Mr. Robinson.

7:30 P.M.—"WHAT IS EVOLUTION?" by Dr. Oxnam.

Samuel J. Mathieson Both Hours

"The Promise of the Holy Spirit"

One of a series of Post-Easter messages—11 o'clock.

"The Jesus Way of Living"—7:30

Music by the Clemente Twins of the Whitney Boys' Chorus.

MATHIESON BIBLE CLASS

For young men and women—9:30 a.m.

APOLLO THEATER, 5846 HOLLYWOOD BLVD.

HOLLYWOOD CHRISTIAN CHURCH

1717 Morgan Place (Gramercy)

(Take Hollywood Blvd. car. Second stop past Western.)

Who Are New Testament Christians?

Will be Sunday evening's sermon

DR. M. HOWARD FAGAN, Pastor

11 A.M.—WHAT ABOUT TOMORROW? Matt. 6:34

Wilshire Boulevard Christian Church.

Wilshire and Normandie—Take "R" Car

"The Church Where You Are a Stranger But Once"

9:30 a.m.—Bible School. 6:30 p.m.—Christian Endeavor.

OPEN HOUSE

TO YOUNG PEOPLE

5:00	DO YOU WANT TO MAKE CHRISTIAN FRIENDS? DO YOU ENJOY WHOLESOME SOCIABILITY? DO YOU HUNGER FOR FELLOWSHIP IN WORSHIP? THE GLAD HAND IS OUT TO YOU.	5:00
	6:30—C. E. WORSHIP HOUR—6:30	
7:30	Thos. L. Johnson, Negro Soloist and Reader. DR. HUDSON: "The Growing Christ."	7:30
11:00	"LOVEST THOU ME?"	11:00
11th and Hope Sts.	FIRST CHRISTIAN CHURCH	DR. C. B. HUDSON, Pastor.

MAGNOLIA AVE. CHRISTIAN CHURCH

Twenty-fifth and Magnolia. C. C. SINCLAIR, Minister.

A.M.—"Forming Habits." P.M.—"An Evening With the Indian." Miss Ida Adams. At the morning service the Pastor will celebrate his seventh anniversary with the church.

UNITY CENTER OF CHRISTIANITY

Sunday-school, 9:45. Address, 11:00. Ramona Hall, 349 South Hill St. At 2120 South Union Ave., Sunday, 8:00; Tuesday, 8:00; Wednesday, 7:45; Thursday, 7:00. First Friday, Good Words Club; second Friday, Business Men's Unity Club, 8:00. Literature for sale. Tel. BEacon 1358.

JUNIOR CHURCH

11 A. M.

A service where children like to come.

Young People's Society, 6:15 p.m.

BIBLE SCHOOL 9:30 A.M.

The school in which life's vital truths are taught, and from which we should never graduate.

Vested Chorus Choir Fifty Voices

Alexander Stewart, Director

Organ Recital, 7:10 p.m.

David L. Wright, Organist

First Baptist Church

1728 West 6th Street Take "D" Car

Morning, 11 a.m. Sermon: "A Man Whose Faith Astonished the Lord Jesus."

DR. JAMES A. FRANCIS, Pastor

You are most cordially invited to worship with us.

Large auditorium with 1700 free seats.

Evening, 7:30 Sermon: "Starving in Sight of a Plenteous Supply."

FUNDAMENTALISTS, READ THIS:

HEAR DR. WM. A. MATTHEWS

11 A. M.—"MODERNISM IN O. T. PROPHECY"

8 P.M.—"MISSION OF FUNDAMENTALISTS?"

MEMORIAL BAPTIST CHURCH

Grand Ave. at 23rd St.

A BAPTIST CHURCH FOR FUNDAMENTALISTS.

SOUTH PARK BAPTIST CHURCH

Corner East Fifty-first and McKinley Avenue.

GORDON PALMER, D.D., Pastor.

Morning Worship 11. "Jesus Christ—Who Is He?"

Evening Service, 7:30—Baptismal Service.

Sermon "OPEN THE DOORS"

Fine Orchestra. Large Choir. Friendly Folk. A Manly Message.

First Baptist Church of Hollywood

Selma and Las Palmas.

SAMUEL J. SKEVINGTON, D.D., Minister.

11:00 a.m.—EASTER CANTATA, "EASTERTIDE," repeated by request. Sermon, "The Glorious Certainty of the Coronation of the Christ."

7:30 p.m.—A "FESTIVAL OF SONG"—WOMEN'S GLEE CLUB of Bible Institute of L. A. Sermon, "The Tale of the Cross in Three Cities."

CENTRAL BAPTIST CHURCH

ALVARADO AND PICO STREETS. PICO CAR.

REV. ANDREW J. RAMSEY, D.D., Pastor will preach. 11:00 A.M.—Subject: "THE TENSED OF SALVATION." 7:30 P.M.—Subject: "SOUL THIRST." Prof. Ralph Laughlin, Choir Director. 9:30 A.M.—Sunday School. 6:30 P.M.—Young People's Service. A full day of attractive and helpful service.

St. John's Episcopal Church

ADAMS AND FIGUEROA (SOUTHEAST CORNER)

REV. GEORGE DAVIDSON, D.D., RECTOR.

SERMONS BY THE RECTOR

Morning: "The Ministration of Death and That of the Spirit"

Evening: "Life and Its Work"

SERVICES

7:30 a.m.—Holy Communion.

11 a.m.—Morning Service.

12:00 (noon)—Baptism.

7:30 p.m.—Evening Service.

9:30 a.m.—Sunday-school and Bible Classes.

"M" or "J" car to Adams, walk west to Figueroa. "U" car to Chester Place, walk through Chester Place, then east to Figueroa. Also Figueroa Bus. Everybody Welcome.

St. Paul's Cathedral

615 S. Figueroa St. (Downtown)

(Vested Choir of Men and Boys.)

REV. WILLIAM COWANS WILL PREACH

11 A.M.—"THE NEW COMMANDMENT"

7:30 P.M.—Organ Recital by Dudley Warner Fitch

7:45 P.M.—"THE ALL-SEEING EYE"

Peculiar Evening Service.

Services 7:30 a.m. 11 a.m. 7:45 p.m. Sunday School 9:30 a.m.

ST. JAMES' EPISCOPAL CHURCH

Wilshire at St. Andrew's Pl. (Take "R" Car, Wilshire or Western Avenue Bus.)

The Rev. Ray O. Miller, S.T.B., Rector—The Rev. Geo. C. Rafter, Associate.

Holy Communion ..... 7:30 a.m.

Sunday School ..... 9:30 a.m.

Confirmation Service ..... 11:00 a.m.

Young People's Fellowship. 6:30 p.m.

The Rt. Rev. W. B. STEVENS, D.D.

WILL PREACH AND CONFIRM A CLASS at the 11 o'clock service.

LOS ANGELES EPISCOPAL CHURCHES

TRINITY CHURCH, Melrose and Berendo Sts.: 8, 9:30, 11 a.m.; 7:30 p.m.

ST. LUKE'S CHURCH, 1201 E. Vernon Ave.: 7:30, 9:30 and 11 a.m.; 7:30 p.m.

ST. ANDREWS, 2950 S. Brighton: 7:45 and 11 a.m.; Church School, 9:45 a.m.

ST. ALBAN'S PRO-CATHEDRAL (Liberal Catholic)

2041 Argyle Ave. (Franklin Car.)

10:30 a.m.—Holy Eucharist. Sermon by Rev. Ivan Benner on "TRUE PEACE." 7:30 p.m.—Address by Rev. Robert McVicker on "KNOWING GOD," followed by Benediction of Most Holy Sacrament. Thursday, 7:30 p.m.—Healing Service.

A Church of Religious Liberty, welcoming non-members to its altars.

CHRISTIAN SCIENCE

Sunday Services, 11 a.m. and 8 p.m.

Lesson-Sermon Tomorrow: "Doctrine of Atonement"

Wednesday Meetings, 8 p.m.

These meetings include testimonies of Christian Science healing.

Sunday School at 9:30 a.m. for pupils under 20 years of age

The following Churches of Christ, Scientist, of Los Angeles, are branches of The Mother Church, The First Church of Christ, Scientist, in Boston, Mass.:

First Church—1346 S. Alvarado st.
Second Church—W. Adams St., near Hoover.
Third Church—734 S. Hope St.
*Fourth Church—5206 Pasadena Ave.
Fifth Church—5107 Hollywood Blvd.
Sixth Church—4107 S. Broadway.
Seventh Church (San Pedro)—315 7th Street.
*Eighth Church (Gardena)—444 W. 141st Street.
Ninth Church—422 S. Normandie Ave.
Tenth Church—336 W. 49th St.
Eleventh Church—2912 Guirado St.
*Twelfth Church (Van Nuys)—836 Sylvan Street.
Thirteenth Church—1750 N. Edgemont Street.
*Fourteenth Church (Culver City)—3447 Watseka Avenue.
*Fifteenth Church—1809 S. Gramercy Place.
*Sixteenth Church (Eagle Rock)—Women's Club House.
Seventeenth Church—4302 Santa Monica Boulevard.
*Eighteenth Church—4302 S. Western Avenue.
*Nineteenth Church (Sawtelle)—1472 107th Avenue.
Twentieth Church (Venice) — Corner Brooks and Second Avenues.
*—Indicates no Sunday Evening Service.

DOWNTOWN READING ROOMS, FREE TO THE PUBLIC
Room 705, 354 S. Spring St.; Room 815, 210 W. 7th St.; Room 215, 617 W. 7th St.

ANGELUS TEMPLE

Church of THE FOURSQUARE GOSPEL

AIMEE SEMPLE McPHERSON Welcome Home April 24—2:00 P.M.

DR. CHAS. A. SHREVE 3 Times Sunday Daily 2:30—7:30

IN SIX DAYS

DID GOD MAKE THE WORLD?

II—GARDEN OF EDEN SERMONS

By Dr. Frank Dyer, 11 A.M.

Sermon Prelude: "CAN WE AFFORD TO LOSE DR. PATTON?"

Dear Friends:—

Why do we have to trouble about such questions as these? People insist on using the Bible in a wrong way, laying burdens upon us that neither we nor our children can bear.

There is a wise, powerful, spiritual use of the Bible and we insist that this shall not be taken from us by the Bible's enemy friends.

There are a lot of people outside the Church today who think the pulpit is covered with "dust" and has not had a new idea in a quarter of a century. To put it mildly they are slightly conceited about their own progress.

Let us sit down together and find out where we are.

Yours for Truth and Progress,
FRANK DYER.

7:30 P. M.—Dr. Dyer's Question Forum

Is the court trial of "Desire Under the Elms" a fair case of faked publicity?

Is there any doubt that Colonel Williams was drunk?

Who did Cain marry?

What does a man mean when he says "I run things at my house"?

Was Luther Burbank a good man?

Should Rev. Dr. Patton be allowed to leave Los Angeles?

Why these long audible prayers for material things in all the churches except the Christian Scientists?

Should the immigration law be changed?

The Wilshire Boulevard Congregational Church

Plymouth and Wilshire Blvds.—Wilshire Boulevard Bus

The Ambassador Hotel Service, 11 A.M.

ERNEST HOLMES, Speaker

"SIN AND SALVATION"

First Congregational Church

345 S. Hope Street

9:30 o'clock—Church School. Graded Departments.

11:00 o'Clock—Sermon by DR. PATTON

"The Man With a Mission!"

Anthems by Chorus Choir
JOHN SMALLMAN, Conductor

"Fear Not, O Israel" ..... Spicker
"He Sendeth the Springs" ..... Warning

7:30 o'clock. The Picture—"THE DANGER SIGNAL"

HOLLYWOOD CONGREGATIONAL CHURCH

Hollywood Blvd. at Sycamore Avenue.

JAMES HAMILTON LASH, D.D., Minister.

11 o'Clock, Morning Worship—Sermon—"GOD-KEPT," Dr. Lash

7:30, Evening Service—"A TRIP TO THE HOLY CITY"

Beautiful illustrated travelogue, by the noted world traveler and lecturer, CATHERINE KENNEDY ANTONIUS.

CULBERTSON-LARKIN

MESA CONGREGATIONAL CHURCH, Corner 54th St. and 6th Ave.

11 a.m.—Dr. H. C. Culbertson: "AFTER DEATH—WHAT?"

7:30 p.m.—Dr. Ralph Larkin: Illustrated Address, "Stars and the New Astronomy."

Guest Sunday in Plymouth—Rev. W. H. Hopkins

858 W. 21st. "W" or "J" car

11:00—"MAKING MEN PERFECT." 1. The Scientific method—through eugenics and good heredity. 2. The Educational Aim—through education and environment. 3. The Christian Way. 7:30—Through the Bible with the pastor. Ex. 13-15—"PRAYER AND ITS DIFFICULTIES IN THIS MODERN AGE."

Wilshire All Souls' Church

Criterion Theatre and Temple Emanu-El

DR. C. F. AKED

Soloist, Mr. Otto Floetz; Harpist, Julie Kellar; Violinist, Mr. M. Amsterdam.

Morning at 11—Criterion Theater

Grand Avenue, between Sixth and Seventh.

"A Glimpse of Old-World Chivalry—Suggested by Mark Twain's 'Yankee at King Arthur's Court' and Bernard Shaw's 'St. Joan.'"

Evening at 8—Temple Emanu-El

Manhattan Place, two doors north of Wilshire.

"Suggested by 'The Oldest God': Satan in Literature and in Life: The 'Satan' of Milton; the 'Mephistopheles' of Goethe's 'Faust'; the 'Devil' of Byron—and the return to Sanity."

Criterion Organist—Mr. Harold K. Curtis.
Temple Emanu-El Organist—Mrs. Earle T. Jessey.

Shall We Have a Religious Amendment to the Constitution?

RABBI MAXWELL DUBIN

Director of Religious Education, Temple B'nai B'rith

Service, 10:50 A. M.

"WHAT DO I BELIEVE AND WHY?"

M. M. MANGASARIAN

Leading American Rationalist

8 P. M. Admission Free

FIRST UNITARIAN CHURCH

More important than all religion is the liberty of man.—Robert G. Ingersoll

925 SOUTH FLOWER STREET

LUTHER BURBANK—A TRIBUTE

"There was, there is, no greater, stronger, manlier man."

THEODORE CURTIS ABEL, Minister

THE HOLLYWOOD UNITARIAN CHURCH

7300 Fountain Avenue (Cor. Fuller)—Sunday, April 18th, 11 A. M. Evening, 7:30—Address: "THRASYMACHUS OR THE FUTURE OF MORALS."

GREAT RALLY DAY

DR. CORTLAND MYERS

11 A.M. "The Greatest Moment in Human Life"

Fred Carson in organ recital.

7:30 P.M. "The Next Greatest Moment in Human Life"

The Harmony Male Quartette will sing.

Others will speak to the entire Sunday School at 9:30 a.m. and to the meeting of the Christian Endeavor Societies at 6:45 p.m.

GLENDALE PRESBYTERIAN CHURCH

Harvard at Louise.

WESTLAKE PRESBYTERIAN CHURCH

Grand View, south of 9th St. (W. 9th St. Cars.)

DR. S. A. BRIEGLER, Minister.

REV. WILLIAM McCOY

Will preach morning and evening.

11:00 a.m.—"THE FINAL DISCOVERY."

7:30 p.m.—"THE MORAL OCTAVE."

Instrumental Music by Westlake's Quartet Choir.

THIRD PRESBYTERIAN CHURCH

East Adams Street, West of San Pedro Street.

HERBERT HERSCHEL FISHER, Minister.

9:45—Bible School, Departmental and Graded. Competent Staff of Teachers.

11 a.m.—"THE SEARCHING LOOKS OF THE SON OF MAN."

7:30 p.m.—Pictures—First Release—"WORK IN SOUTH AMERICA."

WEST ADAMS PRESBYTERIAN

West Adams Near Vermont Avenue

DR. WILLIAM H. FISHBURN, Minister

A.M. "MEN ON HORSEBACK"

P.M.—STEREOPTICON LECTURE—"THE END OF THE TRAIL" Last of the Stereopticon Lectures.

"RELIGION FOR THE NORMAL MIND"

CLINTON SCOTT—11:00

APPLIED PSYCHOLOGY—"THE MIRROR OF THE MIND" Dr. John T. Miller, 7:45

UNIVERSALIST CHURCH

So. Hoover and Alvarado

"P" Car or Venice Blvd.

FIRST PRESBYTERIAN, FIGUEROA AT TWENTIETH

Ministers: Hugh K. Walker and Paul C. Elliott.

REV. PAUL C. ELLIOTT Will Preach at

11 A. M.—"KEEPING FIT FOR GOD"

REV. PAUL G. STEVENS Preaches in Evening at

7:30 P.M.—"CHRISTIANIZING AMERICA"

Preceding the programs of music by Quartet of artists under the direction of Homer Grunn, Organist-Director. Olga Steffani, guest artist, will sing a solo at the morning service. "Fear Not Ye, O Israel" (Buck.) Lewis Worth Lyman, singer at the evening service. Hear the great organ in this fine, busy and echo organ.

HOLLYWOOD FIRST PRESBYTERIAN

Gower St., one block north of Hollywood Blvd.

STEWART P. MAC LENNAN, Minister

11:00 A. M.

"The Way of Access"

7:20 P. M.

"The Turn in The Road"

Sixth sermon in series on life of Joseph.

Services broadcast over KNX, 10:00 a.m. to 1:00 p.m. and 6:00 to 9:00 in the evening.

PUBLISHERS
THE TIMES-MIRROR COMPANY
OFFICERS
HARRY CHANDLER, Pres. and Gen. Mgr.
MARIAN OTIS CHANDLER, Vice-Pres. and Secy.
FRANK X. PFAFFINGER, Treasurer
HARRY E. ANDREWS, Assistant General Manager and Managing Editor
DIRECTORS:
Harry Chandler, Marian Otis Chandler, Frank X. Pfaffinger, Mabel Otis Booth, Harry E. Andrews.

Los Angeles Times

EVERY MORNING IN THE YEAR
DAILY FOUNDED DEC. 4, 1881—47TH YEAR

Average for every day of March, 1926.....158,017
Sunday only average for March, 1926.....216,750
Average every day gain over March, 1925.... 5,446
Sunday only gain over March, 1925..... 12,550

OFFICES:
New Times Building, First and Broadway.
Branch Office No. 1, 631 South Spring Street.
Washington Bureau, 501 Hibbs Building.
Chicago Office, 360 North Michigan Avenue.
New York Office, 285 Madison Avenue.
San Francisco Office, 742 Market Street.
Seattle Office, 3323 White Henry Stuart Bldg.
Paris Office, 150 Rue Saint Honore.
In addition to the above offices, The Times is on file and may be found by European travelers at the following places:
420 Rue St. Honore, Paris.
138 Fleet St., E. C. 4, London.
Hotel Excelsior, Rome.

LOS ANGELES (Loce Ahng-hayl-ais)

MEMBER OF THE ASSOCIATED PRESS
The Associated Press is exclusively entitled to the use for republication of all news credited to it or not otherwise credited in this paper and also all local news published here within.

The Times aims at all times to be accurate in every published statement of fact. Readers who discover any important inaccuracy of statement will confer a favor by calling attention of the Editorial Department to the error.

WAYWARD CHILDREN
With both Chicago and Herrin in it no wonder Illinois is familiarly known as "Ill."

CAN IT BARK?
A Nebraska man has a cow with a wooden leg. This is one way to get a planked steak.

PRELUDES TO BATTLE
Bunker Hill is said to be a great place for petting parties now. Well, nothing leads to more serious engagements and hard-fought wars.

BUMPER CROPS
From every section of the country there comes the promise of a bumper crop, but nothing is said as to whom it is proposed to bump. Possibly it is Old Man Calamity.

KEEPING THE HOURS
Those who are asserting their determination to see a lot of the world are advised by the man in the street that it is to be seen best by daylight. The world is not a night-time affair.

WALKING IT
Babies cost a good deal, but they're no handicap in the race of life so long as they are little. It's a dull night when the proud father can't realize at least once that he is holding his own.

OLD MAN ALIMONY
At the age of 82 years an Indiana man has been ordered to pay his 75-year-old wife alimony of $30 a month under her suit for separation. This alimony business is getting so that it knows no age limit.

DEATH TO SKEETERS
Minnows and goldfish are the most effective living agencies in mopping up the mosquito plague. If there are enough of them they will clean up all the insect eggs on any pond or pool and in that way head off the mosquito crop of any community. Save your goldfish.

COOLING THE HULAS
Los Angeles is on the refreshment committee for the Honolulus. We sent the inland capital a single shipment of more than 500 gallons of ice cream the other day and trust that it arrived before its heart had softened. Lots of things can be done with refrigerated ships.

FIFTY-FIFTY
The bishop of Oregon, in an address before the students of the Agricultural College, said that where there are low standards of morals it is due to the men and that where there are petting parties the males are wholly to blame. This is a bit hard on the boys. Anyhow, the responsibility ought to be divided a little. The boys can hardly be blamed for everything. Every now and then a girl will lend a bit of encouragement if nothing else.

WOMEN IN POLITICS
A professor of science in Washington University has come to the conclusion that the politics of the country ought really to be in the keeping of the women. He insists that running a home is in principle the same as running a city or the nation. A woman who can build up a home, raise a family on a small income and keep out of debt by conforming strictly to a budget is capable of running a city or State in the same orderly and economical way. A monopoly of office holding by women is a possibility, but not immediately probable. There are too many women voters for that.

THE PLUMBER JOKE
The Times is in receipt of a communication from M. J. Glauber, president of a faucet manufacturing company, taking exception to a remark by Tom Mix, film actor, quoted in the Lancer column in The Times. Discussing the shortcomings of the average young man of today Mr. Mix wrote:

> If the plumbing goes wrong the best he can do is to let the water run and send for a plumber. Incidentally, about half the time that craftsman himself doesn't know what to do when he arrives.

Mr. Glauber defends the practice of calling plumbers in such instances and avers that it is seldom the plumber does not know what to do when he arrives. He warns the householder against trying to fix it himself. He adds that plumbers do not require the services of directors, either. But his main contention is that the plumber-joke is just about worn out and that the funny men should find some other butt. For many years the plumber and the plumber's assistant have been held up to a giggling world as ideal types of the incompetent and idle rich among artisans. Mr. Glauber remarks that, instead of having his salary guaranteed in advance, the hard-working plumber often has to wait a long time for h's money after the work is done and sometimes never gets it.

There seems to be some ground for advocating the retirement on pension of the plumber joke.

OUR NEW AIR MAIL
Swift and powerful sky cruisers are to start today on the new air-mail route between Los Angeles and Salt Lake City. At the Utah capital they will connect with the air line carrying the mails to and from the Atlantic Coast. Under the schedule adopted for this service letters and packages will be carried from this city to New York in thirty hours, or about one-third the railroad time. The airplanes are built to carry passengers and freight as well as mail, and in a few months anybody wishing to make a quick overland trip or send a good-sized bundle to New York in a hurry will be afforded the opportunity. More than by any carrier line previously available to the people of Southern California it is proved by the new service that this is the age of speed.

Los Angeles is now independent of the San Francisco-New York air-mail line, by which letters were carried to and from this city in fifty hours. The new service cuts twenty hours off that time, and twenty hours mean much in modern communication. To the business man in particular the saving of time will be of great benefit. An order for a shipment of goods can be dispatched across the continent in a day and a quarter and it will be possible to receive the freight here within two and one-half days after mailing the order if shippers are alert and quick with their packing and consigning.

As recently charted, the air route from this city to Salt Lake via Las Vegas, Nev., approximates the old Santa Fe trail, with none of its tortuous deviations. It was along this route that bold Fremont traveled homeward after leaving California in 1843, when twelve to fifteen miles were considered a good day's trek with a covered wagon, and many a 'forty-niner came that way in the days of gold.

It takes men of nerve to travel perilous routes. The overland aviators of today are imbued with the same spirit of hardy adventure that moved the old pioneers. What would have been the amazement of those early travelers, patiently and toilsomely driving their ox teams over the desert, had they looked aloft and seen an airplane darting through the ether at the rate of 100 miles an hour! Yet such a sight is now so common that one hardly turns one's head to observe it. We have passed from marvel to marvel so swiftly and continually during the last fifty years that we no longer wonder greatly at the new manifestations of the ingenuity and power of science.

In preparing their schedule the air-mail contractors have given themselves plenty of latitude, allowing for changes of weather and other likely vicissitudes, including possible mishaps along the way. While the run from Los Angeles to Salt Lake City is timed for seven hours, it can be made in four, as has been proved by actual tests by aviators flying from local hangars during the last few weeks. Between Chicago and New York a recent air-mail record of four hours was made by one of the government's swift planes. It is safe to estimate that the run from Salt Lake to Chicago can be made by the mail cruisers in seven hours, so that, under favorable conditions, the flight from Los Angeles to New York can be made in fifteen hours and, allowing for all stops, it may be that next year we shall be sending letters from the Pacific to the Atlantic Coast in twenty hours, or in about two-thirds the present schedule time. This may seem incredible, but it is possible, and in this new time-annihilating epoch what is possible soon becomes an accomplished fact.

Admiring the spirit of the valiant aviators, ready to brave storm and stress in the government's most hazardous peace-time service, The Times wishes them all good luck. It commends them to the Supreme Being who protects the fowls of the air—

> "He who, from zone to zone,
> Guides through the sky their certain flight."

And may each of their long air voyages be safe and successful.

WORKERS AND PROSPERITY
Three different delegations of Britons have been making official visits to this country. They wish to study our prosperity. They would find why wages of labor are so much higher here than in England and they want to know why the American workman gives a heavier production than the British toiler.

At the very outset they were moved to vast surprise when they saw that most of our workmen—especially in the building trades—drive their own cars to their labors every morning. In Europe the laboring classes are not supposed to own cars. The price is deemed prohibitive as measured against their scale of wages. In this country low-priced autos may be had on easy terms and no family is too poor to contemplate possession.

In American factories labor-saving machinery is much in use. As a result the men who operate the machinery get big wages and the volume of production is large. In all industries individual efficiency is recognized. Better wages and advancement belong to the workers who stand out from the ruck. Likewise the gospel of the open shop, which makes every man the master of his own soul, is being extended and thereby adding to the dignity and status of labor.

At this time the workers of America are living better and drawing greater wages than in any other land on earth. At no time in history did the peoples of the Old World experience such living conditions as are enjoyed by the ordinary toilers in America today. Not everybody is happy. Not everybody is satisfied. But there is warrant for more of happiness and contentment in this country than under any other flag. Yet there are wild blades still to be found who would change the substance of our prosperity for the shadow of Socialism!

THE BIG BUSINESS
During the month of March the makers of motor cars turned out the heaviest production in the history of the industry. Several times the saturation point in automobile placement has been reached, only to be boosted another million. By the time every living American is supplied with two cars there will be the Africans to take care of. Nothing can stop the buzz wagons when they are going strong.

The Great Crook Game

One Man to Catch the Crook and Put Him Behind the Bars

Many Men to Set Him Free

[Protected by George Matthew Adams]

BURBANK'S EARLY LOVE
A lovelorn youth, turning to Mother Nature to heal a wounded heart and strainedly devoting all his waking hours to her to make the cure complete. That is the posthumous picture painted of Luther Burbank, and it is a highly romantic, yet perhaps true one. It adds its scrap of proof, if further evidence were needed than that piled up by the centuries, that love is the most potent of forces and that its magic sway is ever presenting new and strange phases.

For ages poets have sung of this ancient power, and philosophers have expatiated upon it, but none has done full justice to it or ever can. Burton says that "to illustrate the power and effect of love is to set a candle in the sun. Pope sings of beauty that "draws us with a single hair." Marlowe pays wild tribute to Helen's face—"The face that launched a thousand ships And burnt the topless towers of Ilium."

But even these rhapsodic lines fail to compass the power of love, which rules the universe in these prosaic days as it did in days of old.

In ancient Rome many a man went into the arena and faced death to win a woman's love. She had but to drop her glove among the lions to make him leap into their midst with spear and buckler and recover it or die. A prince made long pilgrimages when summoned by his lady love and braved many perils to reach her side. Men have endured "long days of labor and nights devoid of ease" that they might show themselves worthy of the love of a noble woman. Love was the guiding star of David, of Omar and of Ulysses.

The love story of Burbank is like to that of Thoreau, another great American naturalist. Not until after his death was it revealed that Thoreau sought the seclusion of his cabin in the wild and plunged deep into his study of nature, because a certain New England maiden did not return his love for her.

But if love means so much to man, it means even more to woman. Love has been said to be woman's whole life. Bereft of it she is more disconsolate than man, more utterly given over to woe that cannot be healed. Though the fickle nature of woman oft has been the theme of poets, nothing is truer than the fact that she is as capable of an enduring and undying love as any man or that she will sacrifice more than he for the sake of one beloved.

Strange that so deep a passion in which so much joy resides should also be the source of so much woe. Heine sings of "Liebe und liebes weh"—love and the sorrow of love—in lines that wring the sympathetic heart. And there is a poignant appeal in Shelley's "One Word Is Too Often Profaned" that is at once subtle and irresistible.

Yes, the sway of love over man is a mighty one, and it never will be less potent as long as hearts are hearts.

PUBLIC HEARINGS
With all its "wet" virulence the Congressional hearing on prohibition does not compare with the vicious "gatherations" of devotees in the old damp days. The "wets" are becoming milder and milder as the sorrows of the world gradually sob themselves to sleep.

Their former efforts were inspired by the corner saloon and held all over the general neighborhood. They sounded like incipient earthquakes mobilizing for universal distribution.

These occasions were frequently appearances as well as hearings. An explosion would burst from the front door of the groggery in various degrees of frenzy and insanity.

Loud, large quantities of usually deleted profanity gave atmosphere to these stormy sessions. A frequent circle was formed in the public square and the hearing became a tumult. The numerical exchange of fists for broken heads usually decided the hearing in favor of those who were the more sober. Indeed, the sober ones always won in the long run and thus have gradually eliminated the affairs.

Then the saloon would absorb the mob again preliminary to another eruption. These, like all volcanic disturbances, came periodically. The night was filled with rhythmic terror and women fled to hiding.

However, these were not the only hearings. When these personal-liberty devotees staggered home other hell vents were opened up. Wives were beaten and children were cursed and broken.

These hearings were given publicity so that all the neighbors for a mile around furnished audience. These circles of excitement frequently impinged upon others of similar character in the same general community.

They usually occurred Saturday night or on the monthly pay day. The earnings of the illustrious parent always went toward paying for these moist functions. But in addition the women paid and the children paid and the taxpayers paid.

INDIANS OF FLORIDA
Just 100 years ago the American Congress was considering measures for the relief of the Seminole Indians, who were starving to death in Florida. They wanted to be moved to lands west of the Mississippi where they might manage to find a living. The Seminoles ought to have held on to their swamps a little longer or until they could sell them to the dry cleaners from New York.

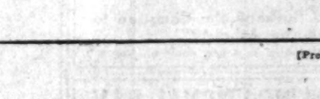

THE EXCEPTION
By James J. Montague.

It gives us a thrill when we read
That the person who merely can scrawl
Is likely to forge far ahead
With the stuff that he has on the ball;
While the man who has mastered a copper-plate hand
As his pen o'er the paper he pushes,
Before he is thirty is likely to land
Far out in the sticks or the bushes.

Our writing is fearful to view,
Our letters are hard to make out,
You might read them a dozen times through
And still be distracted with doubt.
Which seems to establish the fact that our brain
Is far better formed for reflection
Than those whose handwriting is perfectly plain,
And whose characters curve to perfection.

But a number of people we know,
And whom, if we chose, we could name
Have knocked this old world for a row
And now are emblazoned with fame.
And when they sit down wing-ed words to indite
One can see that the pen never wavers—
And all of the speeches and letters they write
Appear to be done by engravers.

While we, though our writing is vile,
As our pencil we nervously clutch
Keep struggling along all the while
And never get anywhere much.
And since we are neither a king of finance,
Or even a noted go-getter,
At the hen tracks we set down on paper we glance
And wish we could fashion them better.

[Copyright, 1926, by the Bell Syndicate, Inc.]

PEN POINTS

It might help Europe a lot to have umpires to hate.

Obsolete saying: "Howdy, stranger; want a ride?"

The weakness of a bull market is that bull can't support prices indefinitely.

One good way to insure some exercise is to place the garage at the very back of the lot.

It isn't a very happy home if she says "his debts" and "our income."

He isn't a born politician unless he thinks the first person singular is unanimous.

Insignificant guests are better. They're afraid to burn the furniture with cigarette butts.

Originality: Doing what some other man did so long ago that people have forgotten.

Dogs don't seem so smart when you observe the kind of people they take up with.

Heads may be some thicker out in the sticks; but the milk is also.

We seldom want what we think we want. Since Mitchell got the air he hasn't used it much.

You can't make yourself happy, but any fool can avoid the things that make him unhappy.

Anyway, dry debate by Congress brings out a lot of good high-power adjectives.

There are South American Indians that destroy their young, but they don't do it in the name of speed.

Ladies may have their hair shingled, but they can't make their ears stand out in that fine manly way.

Speech is free. Which shows that the fathers of the republic had an excellent sense of commercial values.

Suggestion to the want-ad man: Build up your department; make people read it; print the crime news in it.

As to man's "principles"—well, his favorite cigarette is his favorite largely because he is accustomed to it.

There's one consolation. Americans are the same people who stopped frontier "crime waves" when they got fed up.

Correct this sentence: "Yeow!" howled Willie, home from the movies, "it's too late now and I'll miss my bath."

Consideration for others is a good brand of charity.

It's a wise father who knows his own children's whereabouts.

NEURASTHENIC SENTIMENTALISTS

BY ALMA WHITAKER

Oh, but it was a nasty one. Now we know exactly what the Los Angeles Examiner thinks of "church societies, women's clubs and organizations of that sort." Phew!

One would never have suspected it from their religious and society clubs columns. But you never can tell.

For instance, imbibing wisdom at the Hearst fount on Thursday morning, we were confronted with a most interesting and analytical explanation of Senator McKinley's defeat at the primaries on the previous Tuesday.

Editorially the Examiner said: "Senator McKinley says he had the support of all the Republican papers in Chicago and nearly all the down-State papers and of nearly all of the church societies, women's clubs and organizations of that sort. He did not, however, have the majority of the voting public. There are a lot of newspapers, and well-meaning busy-bodies, and organized goody-goodies, and neurasthenic sentimentalists that make demonstrations out of all proportion to their importance."

Church societies are thus arbitrarily classified as "organized goody-goodies" and the women's clubs as the "well-meaning busy-bodies" and "neurasthenic sentimentalists."

I looked in vain for some gallant qualification somewhere, just some hint that church societies and women's clubs encompassed a grain of righteous intelligence somewhere. A Hearst paper usually hedges just a trifle for diplomacy's sake, somehow, somewhere, even in its most emphatic statements. But no, on this occasion they were not conceded one tiny iota of grace anywhere.

Church societies are just "organized goody-goodies."

Women's clubs are just made up of "neurasthenic sentimentalists."

Especially and particularly when they are supporting a political candidate unacceptable to Mr. Hearst.

So, at the close of this frank and triumphant article, we learn that:

"The Hearst papers are also content that they have understood American sentiment and helped to maintain American principles."

And, of course, recognizing church societies as "organized goody-goodies," and clubwomen as "neurasthenic sentimentalists" who are necessarily on the wrong side of every issue if it is the opposite side to that which the Hearst papers indorse, is a very vital and worthy way of "understanding American sentiment and maintaining American principles." And it is jolly to be able to insult them with frank insolence in an hour of Hearst political triumph.

Success always is a hard test of good manners. We are so apt to speak our gladsome real mind in the flush of triumph. The Examiner, gurgling in the effervescence of a distant political success in Chicago, intoxicated upon a wavelength of exuberant victory, couldn't quite conceal its real opinions—so it up and told the church societies and the women's clubs exactly where they really stand in its estimation.

This is painfully disconcerting. For we can remember occasions in the past when the Examiner seemed to hold the highest possible opinion of clubwomen and church members. It had even seemed to love as well as highly respect them. Not then did they suspect that they were mere busy-body goody-goodies and neurasthenic sentimentalists.

It took a Hearst political victory to illuminate Hearst's real convictions about clubwomen and church members and materialise them in cold cruel print for all to read, mark and learn.

But there it is. The only way for the church societies and the women's clubs to ever recover the Hearst affections and respect, is to indorse Hearst political candidates and measures. Otherwise, really, we must believe that "church societies, women's clubs and organizations of that sort" are mere "goody-goodies" and "neurasthenic sentimentalists" to be despised by those superior Americans who "understand American sentiment and maintain American principles."

H. L. Mencken could go no further.

RIPPLING RHYMES

GOING SLOW

My auto, green and murrey, does not like lightning whiz; I say, "There is no hurry, we've all the time there is." Sometimes my wife and nieces exclaim, from out their pew, "Shake the old bus to pieces, speed up nine miles or two! The gait you hit immerses our souls in sorrow vast; the tortoises and hearses and snails are whizzing past." But little do I worry while caustic comments sizz; I know there is no hurry, we've all the time there is. We ride in pomp and glory to Bilgetown-by-the Mere and we'll be hunkydory if we get there this year. The town has no attractions, no charms of which I know, to cause the frantic actions that dizzy speeders show. Why hasten our arrival by burning gas like heck? Far better is survival without a broken neck. Why race with this attorney whose speed is sad to see? Far better end the journey without a twisted knee. Why try to pass the banker who's hitting fifty miles? I do not yearn or hanker for shrouds in modern styles. And so the women vainly implore for greater speed; securely, safely, sanely I solemnly proceed. The speeders point the finger of scorn as me they scan; why do I limp and linger behind the caravan? 'Twould seem my ancient surrey has chronic rheumatix; I say, "There is no hurry, we've all the time there is." So when the drive is ended we're right side up with care, no limbs are torn or rended, no one has lost his hair. While careless, heedless friskers are wrecked in speeding cars, our heads and hats and whiskers are free from dents and scars. WALT MASON.

[Copyright, 1926, George Matthew Adams.]

Wireless facilities to enable shipowners to reach their vessels in any part of the world soon will be available in London.

DOMINANCE OF AMERICA CITED

Morganthau Asserts World Seeks Our Guidance

Visitor Finds Japan Has Eye on Expansion in Asia

Democratic Plans for 1928 Declared Formed

America, today at the most pros... point in her history, dom... the world, the remainder o... rich is struggling on the edge of ... economic ruin.

That is the dominant note of the ... sessions Henry W. Morgan... former United States Ambas... to Turkey, said he made on ... six months' tour of the world, ... he completed yesterday ... he and Mrs. Morganthau ar... from Honolulu aboard the ... City of Los Angeles. ... made this trip for a world ... omic study, and everywhere ... struck by the fact that it is ... prosperous America that ... world looks for guidance.

JAPAN PLAYS SAFE

"Japan, though still stunned by ... earthquake disaster, has adopt... a big, broad policy that is go... to bring her to the front," said ... veteran statesman. "Contrary ... the opinion formed in America ... certain class, Japan is looking ... the west for expansion, and not ... the south and east.

"The Japanese still feel very bit... over America's exclusion policy, ... they fully realize that America ... suddenly become the dominant ... power and they are very ... to obtain our national ... will. In any war they might ... in the Japanese would lose ... assuredly, regardless of the mil... ... resources, and they are fully ... ment of it."

Mr. Morganthau made an ex... sive study of the Philippines, ... declared that there will be no ... ge in the political situation in ... lands.

ISLANDS SATISFIED

"America has made up her mind ... the present situation will con... ue, while the Filipinos, though ... realize that present condi... are the best.

"I discussed the situation fully ... all four sides. Gen. Wood, ... Quezon, the Filipino lead... Gen. Aguinaldo, representing ... native veterans, and the lead... of the American Chamber of ... merce. I, therefore, feel that I ... fully qualified to judge the con...

"The Filipinos themselves real... that in the interests of both ... the present situation is the ... best. If we gave them their inde... dence today they would be flat ... their backs.

"They have shown inaptitude to ... ge their own affairs," Mr. ... ganthau concluded. "They ... want to steer their own ship ... America has given them ... national prosperity."

POLITICAL FORECAST

Mr. Morganthau showed deep in... est in national politics and de... ed that the Presidential nit... in the Democratic party al... is fully formed.

"Either Franklin D. Roosevelt or ... Young, both New Yorkers, ... get the nomination, he said. ... Al Smith is the most available ... outstanding candidate for ... dent and is also State leader ... New York. The development ... prohibition agitation has also ... greatly strengthened him. ... he cannot be President ... Governor of New York and ... this capacity he must obtain ... New York the Presidential ... nation. In 1928 no Democrat ... win without New York. ... Therefore in 1928 Smith must ... run for Governor and should ... date for United States Sena... this matter dismissed pro tem ... and have come to the conc... that to be fair and just we ... give those men the jobs to ... they are so evidently entitled ...

"I cannot understand why ... taxpayers should devote so ... time and energy trying to ... those men from getting the ... they so well deserve, and ... apathetic regarding our ... as the new Hall of Justice ... conditions at the County ...

KATHERINE LA...

The Only Sensa...

EL CENTRO, April 17.—... Editor of The Times: In ... Sunday edition of April ... have an editorial entitled ... Voters" which advocates ... tem of registering by ... portable ... ive or at least a ... great American spot of ... tion, as all readers are ... mitted with figures and ... the difficulty is encountered ... ing the ownership of the ... when used. Most ... fully admit their ... the dead, but plead ... to the change. The ... opinion, is not to ... officeholders, more ... our taxes are already ... but to give present ... the criminals who ... trial. When death or ... utmost promptly follow the ... mission of a murder ... fewer killings. Let us ... murder records of Cal... England and what I ... easily understand. ... most follows the crime ... adequately with the ... have more killings in ... I believe, than any ... gland. Delayed ... ments, corrupt ... sob sisters plus ... attempting to ... ion have saved ... try of five hundred ...

THOMAS H...

"Today the Dempsey ... the London Times ... surprising ... exhibitions of ... not have put ... ts. A section of ... feet in length ... cage as a kind of ... After the bout ... she ... with ... afraid she ... they ... another ... elm which ... size of the ... that ground ... nose was ...

Man Convicted of Selling Cows Without Tests

The arrest and conviction of Leo ... ... of Los Angeles, on a ... of selling twenty cows for ... purposes without subjecting ... to a tuberculin test as re... ... by county ordinance, was ... yesterday by L. M. ... 333 South Central ... was taken before Justice ... Fines Wilson of El Monte ... 16th inst., where he plead... ... and was sentenced to pay ... ... $100, Judge Wilson, how... ... of which was paid by ... according to the court ...

Arrest was made in connec... with a campaign by the live... ... director to control com... diseases among animals ... the protection of public health. ... under this particular ordi... ... uncommon. Hurt stated, ... ordinance specifies that ... animal shall change owners ... ... it is tested to detect ... ... animal is found infected ... be branded with the letter ... on the left jaw.

STREET BE WIDENED

Southwest Branch of the ... Angeles Realty Board has ... a resolution recommend... ... the City Council that Fitz... ... be widened to eighty ... ... Main street and the ... elm which was ... size of the ... that ground ... nose was ...

... ...

SENTIMENTALISTS

A WHITAKER

Now we know exactly what the Le... church societies, women's clubs and... ted it from their religious and women... an tell.

LETTERS TO The Times

What Happened to Pensacola

LOS ANGELES, April 11.—(To the Editor of The Times:) As I see the depot situation in Los Angeles it is not just a question of the Plaza site for a union depot as arrayed against some other site. It is an effort on the part of the three railroads now entering Los Angeles to manipulate the settlement of the issue in a way to prevent the building of a union depot at any point and thus preclude the possibility of any other railroad ever securing an entrance into the city.

During many years of my life it has been my privilege to travel in practically all the States of the Union, visiting most of the large cities many times. In my travels I have had an opportunity to see the effect of railroad monopoly of terminal facilities upon the growth of a number of American cities.

Allow me to call attention to the little city of Pensacola, Fla., located upon the largest land-locked, deep-water harbor on our seaboard. Because of its wonderful seaport advantages and its strategic location at the head of the Gulf of Mexico and of being one of the oldest American towns it should have developed into a large and prosperous city, holding proud rank among the leading half-dozen cities of the country. It is, however, an insignificant little port, without hope for any future development.

The failure of Pensacola to become a great seaport city is directly traceable to the complete monopoly of its railroad terminal facilities by a well-known southern railroad. For more than half a century that railroad has absolutely controlled all terminal facilities and refused to allow any other line to enter the city, thereby stifling growth in population and business importance to a point of complete stagnation.

While Pensacola is possibly the most striking example of the smothering effect of railroad monopoly of terminal facilities, there are scores of other cities, some of them of importance, that have suffered irreparable loss because of a similar railroad policy.

CHARLES HAMMOND FRYE,
Secretary Apartment House Association and Editor of the Apartment-House Journal.

All Want to Be Fair

LOS ANGELES, April 11.—(To the Editor of The Times:) In answering J. L. Eagen's letter in the morning's Times entitled "Fuel and Taxes," in which he states he is not writing to criticise the demands of the city employees, but in a spirit of fairness:

I am sure that is what all of us who pay taxes want to do—be fair—and in order to be fair we must consider whether we would be fair if we turn down the request of the firemen and policemen for a raise in wages.

As a taxpayer I am interested in this question and have attended several mass meetings and heard this matter discussed pro and con, and have come to the conclusion that to be fair and just we should give these men the raise to which they are so evidently entitled.

I cannot understand why the taxpayers should devote so much time and energy trying to keep these men from getting the raise they so well deserve, and remain apathetic regarding such matters as the new Hall of Justice and conditions at the County Hospital.

KATHERINE LAWRENCE.

The Only Remedy

EL CENTRO, April 12.—(To the Editor of The Times:) In your Sunday edition of April 11 you have an editorial entitled "Voters" which advocates the system of registration for owners of portable artillery as a preventive or at least a palliative of the great American sport of murder. I cannot agree with this opinion, as all murders are not committed with firearms and but little difficulty is encountered in having the ownership of the deed when used. Most murderers cheerfully admit their responsibility for the deed, but plead "Not Guilty" to the charge. The remedy, in my opinion, is not to establish more officeholders, more tax-eaters, but to give prompt punishment to the criminals when brought to trial. When death of life has been imposed promptly follows the commission of a murder we will have fewer killings. Let us look at the murder records of California, England and what I mean will be easily understood. There swift punishment follows the crime neither is adequately with the result that we have more killings in Los Angeles, I believe, than does all of England. Delayed trials, postponements, corrupt lawyers and sob sisters plus yellow journalism attempting to sway public opinion have small place in that solution.

THOMAS FRANKLIN.

"Daisy the Dancer"

"Daisy the Dancer" is an exhibition at the London Zoo, which is causing surprising her keepers with her exhibitions of her dancing ability. They do not know yet just how clever she is. A section of a tree trunk, about 2 feet in diameter was placed in her cage as a kind of a seat for her. After she had used it for a few days she commenced rocking herself back and forth with such ease that they were afraid she would use it as a battering ram and make her escape. So they took it away and substituted another heavier one, a section of an elm which was more than 3 feet in diameter. Daisy the Dancer rocked the elm with ease, but the keepers are afraid that sometime she will rock that ground in the same manner.

DOMINANCE OF AMERICA CITED

Canadian Asserts World Seeks Our Guidance

Editor Finds Japan Has Eye to Expansion in Asia

Economic Plans for 1928 Declared Formed

[illegible] today at the most pros... point in her history, dom... the world, the remainder of ... struggling on the edge of ... ruin.

... the dominant note of the ... Henry W. Morganthau, former United States Ambassador to Turkey, said he made on his world tour of the world, three railroads now entering Los Angeles to manipulate the settlement of the issue in a way to prevent the building of a union depot at any point and thus preclude the possibility of any other railroad ever securing an entrance into the city.

JAPAN PLAYS SAFE

... though still stunned by the earthquake disaster, has adopted a broad policy that is going to her to the front," said the statesman. "Contrary to rumors formed in America ... cities, Japan is looking ... and east.

... Japanese still feel very bitter ... America's exclusion policy, ... fully realize that America ... become the dominant ... power and they are very ... to retain our national ... In any war they might ... the Japanese would lose ... regardless of the million ... citizens, and they are fully ...

... Morganthau made an extended study of the Philippines, ... that there will be no ... in the political situation in ...

HANDS SATISFIED

... has made up her mind ... present situation will continue ... the Filipinos, though ... realize that present condition ... to the best.

... the situation fully ... sides, Gen. Wood, ... the Filipino leaders, ... Aguinaldo, representing ... veterans, and the leading ... American Chamber of ... therefore, feel that I ... qualified to judge the con...

... Filipinos themselves realize ... the interests of both ... present situation is the ... we gave them their inde... today they would be flat ... broke.

... have shown inaptitude to ... their own affairs," Mr. ... concluded. "They ... to steer their own ship ... America has given them ... financial prosperity."

FISCAL FORECAST

... Morganthau showed deep interest in national politics and declared that the Presidential situation in the Democratic party already is fully formed.

"Governor Franklin D. Roosevelt of New York, both New Yorkers, is the logical nomination, he said. ... Smith is the most available ... standing candidate for ... and is also State leader ... New York. The development ... situation has also ... him.

... cannot be President, ... of New York and ... capacity he must obtain ... New York the Presidential ... the firemen and policemen for ... raise in wages.

... taxpayer I am interested ... this question and have attended ... mass meetings and heard ... matter discussed pro and con, ... have come to the conclusion ... to be fair and just we should ... these men the raise to which ... are so evidently entitled.

... cannot understand why the ... should devote so much ... and energy trying to keep ... men from getting the raise ... well deserve, and remain ... regarding such matters ... new Hall of Justice and ... conditions at the County Hospital.

KATHERINE LAWRENCE.

The Only Remedy

EL CENTRO, April 12.—(To the Editor of The Times:) In your Sunday edition of April 11 you have an editorial entitled "Voters" which advocates the system of registration for owners of portable artillery as a palliative of the great American sport of murder. I cannot agree with this opinion, as all murders are not committed with firearms and but little difficulty is encountered in having the ownership of the deed when used. Most murderers cheerfully admit their responsibility for the deed, but plead "Not Guilty" to the charge. The remedy, in my opinion, is not to establish more officeholders, more tax-eaters, but to give prompt punishment to the criminals when brought to trial. When death or life has been imposed promptly follows the commission of a murder we will have fewer killings. Let us look at the murder records of California, England and what I mean will be easily understood. There swift punishment follows the crime neither is adequately with the result that we have more killings in Los Angeles, I believe, than does all of England. Delayed trials, postponements, corrupt lawyers and sob sisters plus yellow journalism attempting to sway public opinion have small place in that solution.

THOMAS FRANKLIN.

Convicted Selling Cows Without Tests

... and conviction of Lee ... of Los Angeles on a ... selling twenty cows for ... without subjecting ... a tuberculin test as re... by county ordinance, was ... Saturday by L. M. ... chief inspector, ... South Central ... ing before Justice ... Monte ... where he pleaded ... and was sentenced to pay ... fine of $250 or serve ... days in the county jail, ... of which was paid by ... according to the court ...

... was made in connection ... by the live... to control com... among animals ... public health. ... Hurt stated, ... caution that ... charge conver... it is hoped to detect ... herds infected with the latter ...

EX-ENVOY FINDS PHILIPPINES QUIET

Henry W. Morganthau

FEED MEN HEAR TALK ON ISSUES

Hay and Grain Delegates Discuss Problems Looking to Business Betterment

Fewer and smaller harvested among hay dealers are what A. W. Scott of San Francisco said are needed in this State when he addressed the second annual convention of the Hay, Grain and Feed Dealers' Association in the Hotel Alexandria yesterday. He sounded the convention keynote when he spoke for an organization of feed men that would eliminate cut-throat competition and bad practices among dealers.

The conferees spent the day discussing betterment of their business, development of a uniform contract, legislation favorable to the hay and grain business and acquisition of information concerning members. Nearly 100 delegates attended the meeting.

Election of officers, discussion of accounting and credits will take place at the session this afternoon. The delegates had a banquet at the hotel last evening.

H. G. Turner of Modesto, president of the association, reported in his opening address that the organization had flourished during its first year just ended.

Officials Fight for City Hall's Choicest Room

A fight with a ground floor room in the City Hall as the palm has broken out between City Controller Myers and City Treasurer Powell, and everyone in the City Hall is lining up with one contestant or the other.

Mr. Myers now possesses the room, and has it filled with his adding machines, clerks and comptometers. Recently the Board of Public Works allocated the room to Mr. Powell, who, at the time, got $3400 to enlarge his department. Mr. Myers deposes that he, too, needs more room, and is opposed to relinquishing any of his present space.

Yesterday he filed with the Council a request that the City Attorney be asked for a ruling as to whether the board or the Council has the authority to allocate space. The Council instead referred the matter to the board, having already established the policy that the authority rested there.

HOT SANDS AWAIT

Two Hundred Novices in Class for Shrine Ceremonial

Mere novices—200 of them—will become Nobles of the Shrine when they complete a perilous journey "across the hot sands" tonight at the Shrine Auditorium, where Nobles from all parts of the great oasis of Los Angeles will be on hand to greet them into the mysteries of the Ancient Arabic Order.

Tonight's ceremonial will attract approximately 5000 Shriners, according to Dave F. Smith, Potentate of Al Malaikah Temple, and Frederick J. Wadley, Jr., Shrine director.

This will be the last initiation ceremonial before Shriners start, May 26, next, for the imperial conclave at Philadelphia, and Director Wadley promises the most pretentious spectacle ever seen at the new Shrine Auditorium. A symphony orchestra concert, directed by Ben Laietsky, will start at 7:30 p.m., preceding the prologue, which contains as one of its features a ballet of fifty child toe dancers and a troupe of eighteen oriental dancing girls trained by Ernest Belcher.

IBSEN PROGRAM WILL BE GIVEN TOMORROW

The two concluding programs of the Fine Arts Forum, presented Sunday afternoons during the past three months at the Ambassador Theater by Ruth Helen Davis, will be devoted to Ibsen and Shakespeare. The full stage presentation of "Ghosts" will be repeated tomorrow with the original cast consisting of Miss Davis, Sydney Sprague, Frank Dawson, Karyl Marker and Pauline Eckhart. In the Shakespearean tribute arranged for the 25th inst., in observance of the poet's 362nd birthday anniversary, Frederick Warde, C. Montague Shaw, Miss Davis, Florence Robinson, Mary Isabelle Alpaugh, Margaret Messer Morris and Gaylord Martin will take part.

DEDICATION BY LUTHERANS

(Continued from Second Page)

Swedish Baptist Church, Eleventh and Bixel streets, will conduct services at that church tomorrow morning and evening. Sermons in English are preached the second and last Sunday evenings of each month.

Gospel Hill, 1328 West Jefferson street, Christians gathered unto the Name of the Lord Jesus Christ. Breaking of bread, 11 a.m.; preaching in the evening.

Pilo Heights Christian Church, Rev. Leonard O. Thompson, pastor. Morning topic, "The Church and the Ministry"; evening, "Seeking and Finding the Lost."

Mt. Calvary Evangelical Lutheran Church, Rev. William Hohberger, pastor. Services in English at 11 a.m. and in the evening; German services at the Bethlehem German Lutheran Church at 9 a.m.

United Presbyterian Church, Forty-ninth street and Western avenue, Rev. J. C. Madill, pastor. Morning theme, "Give God a Chance"; evening, "Your Sins."

Figueroa Boulevard Christian Church, Rev. F. E. Hagin, pastor. Morning topic, "Some Truths About Sins."

Third Presbyterian Church, Rev. H. H. Fisher, pastor. Services will be conducted in the morning and evening.

Wilshire Boulevard Christian Church, Dr. M. Howard Fagan, pastor. Morning topic, "What Of Tomorrow?"; evening, "Who Are the New Testament Christians?"

Dr. W. Leon Tucker, editor of "The Wonderful Word," will be the speaker at the meeting of the Southern California Premillennial Prophetic Association at 2 p.m. next Monday in the Bible Institute Auditorium. The public is invited.

Rev. J. Wesley Neely, D.D., pastor of the Wilshire Methodist Church, will preach tomorrow morning on "A Big Job and How It Was Done" and in the evening on "The Story of a Big Rain."

Bethany Presbyterian Church, Rev. Ernest L. McCartney, pastor. The speaker in the morning will be A. B. T. Moore, international secretary of the Gideons. In the evening Mr. McCartney will discuss "The Spiritual Lesson of a Great Painting."

North Wilshire Community Congregational Church, Dr. E. T. MacMahon, pastor. Morning topic, "A Man Who Could Not Say 'No.'"

Dr. Clyde S. Shepard will give an address to men only at 3:45 p.m. tomorrow at 944 South Broadway. At 2:30 p.m. he will give an address for women only.

St. James Episcopal Church, Dr. Ray O. Miller, pastor. Dr. W. H. Stevens, Coadjutor Bishop of the Diocese, will preach in the morning.

Hollywood Congregational Church, Dr. J. Hamilton Lash, pastor. Services will be conducted in the morning and evening.

Church of the Messiah (Congregational), Rev. E. D. Gaylord, pastor. Morning topic, "Defeats"; evening, "Not by Bread Alone."

St. Alban's Liberal Catholic Church, 2641 Argyle avenue. Services will be conducted in the morning and evening.

Hoover-street Baptist Church, Rev. J. A. V. Pieters, pastor. Morning topic, "A Church of Power"; evening, "The Second Coming of Christ."

Pico Heights Congregational Church, Rev. J. M. Schaede, pastor. Morning theme, "The Unexpected God"; evening sermon by Rev. J. K. Higginbotham, associate pastor.

Hyde Park Congregational Church, Rev. J. M. Schaede, pastor. Morning sermon by Rev. J. Higginbotham; evening address on "The Great Salvation" by Mr. Schaede.

Glendale Presbyterian Church, Rev. W. E. Edmonds, pastor. The preacher tomorrow will be Dr. Courtland Myers and his subjects for morning and evening are, respectively, "The Greatest Moment in Human Life"; and "The Next Greatest Moment in Life."

Rabbi J. Dubin will preach on "Things Worth While" at 10:30 a.m. today at the Temple B'nai B'rith.

Vermont Square Christian Church, Rev. James R. McIntire, pastor. Morning topic, "Looking Unto Jesus"; evening address on "The Light of the World" by Mrs. Anita McIntire.

Hollywood Unitarian Church, 7300 Fountain avenue, Rev. Theodore C. Abel, pastor. Morning topic, "Luther Burbank, a Tribute"; evening, "The Future of Morals."

Services of the University Methodist Church, at Bovard Auditorium, tomorrow morning will be given over to a musical program by Lorene Lamport, Virginia Lee Matteson, William Pilcher and Fred McPherson, with Mrs. Glen Turner at the organ. The public is invited.

Following is a list of the Lutheran churches (Missouri Synod) of Los Angeles, the names of the pastors and their sermon topics for tomorrow: Trinity, Rev. A. E. Nickel, morning, "Where is Peace?"; a.m. Pastor." Fifth Avenue, Rev. E. T. Cosner, morning, "Was Peter the First Pope?" Bethany, Rev. George Evers, 9:30 a.m. "Our Faith of Divine Origin." Sunset Boulevard, Rev. B. H. Bagger, morning, "Peter Questioning About John." First, Culver City, Rev. E. T. Cosner, 9:45 a.m. "Foundation of the Christian Church." St. John's, Rev. G. H. Smukal, 9:45. "The Good Shepherd and His Sheep." 11 a.m., "Our Calling; Faith, Rev. Carl Bergen, pastor. Rev. A. C. Proehl. Eagle Neck, Eagle Rock, Rev. L. W. Faulstick, morning, "Many Mansions if Not Father's House"; Christ, Rev. J. W. Theiss, morning, "Seeking Lost Sheep." Emanuel, Rev. George Theiss, 10:45 a.m. "Knowing Christ"; 7:30 p.m., "Proofs of the Resurrection." Belvedere, Rev. G. H. Smukal, 7:45 p.m., "Hearing the Voice of Jesus."

Rosewood Methodist Church, Dr. R. J. Wyckoff, pastor. Morning topic, "Dust and Divinity."

St. Mark's Evangelical Lutheran Church, Dr. C. W. Maggart, pastor. Morning topic, "The Sure Foundation"; evening, "Business for the King."

South Park Baptist Church, Dr. Gordon Palmer, pastor. Morning topic, "Who is Jesus Christ?" evening, "Open the Doors."

Hollywood Christian Church, Rev. C. J. Mathieson, pastor. Morning subject, "The Promise of the Holy Spirit"; evening, "The Christ Way of Living."

Central Baptist Church, Dr. A. J. Ramsey, pastor. Services will be conducted in the morning and evening.

Mt. Hollywood Congregational Church, Dr. E. F. Hyland, pastor. Morning topic, "As a Christian"; evening, "An Enemy of the People."

Plymouth Congregational Church, Rev. W. H. Hopkins, pastor. Morning topic, "Making Perfect Men."

Olivet Congregational Church is now known as the Manis Armenian Church of which Rev. H. H. Ashjian is pastor. All Armenians are invited to the Sunday morning services.

Elsie L. Benedict will give a free lecture on "What I Saw in England and Ireland" at 11 a.m. tomorrow at the new Forum Theater.

Beginning tomorrow, the First Christian Church will hold open house to young people every Sunday at 5 p.m. All young men and women of Los Angeles, regardless of their religion, are invited. A feature of the meeting tomorrow will be selections by Thomas L. Johnson, "California's Golden-Voiced Negro." Dr. Charles R. Hudson will speak on "The Growing Christ." Dr. Hudson will preach in the morning on "Loved Thou Me?"

Wilshire Presbyterian Church, Dr. J. A. Ebv, pastor. Morning topic, "Christ and a Soul;" evening, "Is Our Country Christian?"

Van Nuys Christian Church, Rev. S. M. Barnard, pastor. Services will be conducted in the morning and evening.

Dr. W. A. Brewer will preach on "Making Religion Practical" at Bovard Auditorium tomorrow morning.

Immanuel Baptist Church, Rev. Frank Durham, pastor. Morning topic, "Idealizing Real Life"; evening, "What View of Life Will at Last Prove True?"

DEHART SOUGHT

Horace Dehart, 35 years of age, is being sought by his sister, Mrs. J. L. Drummond. His signature is necessary in order that an estate may be settled, according to the request for aid in locating him received by The Times. Dehart was last heard of a few weeks ago in San Fernando, where he was employed as a milker on a ranch. Mrs. Drummond may be reached by telephoning THornwall 4964.

PARALYZED MUSICIAN DIVORCED

Lying Prone on Wheeled Platform Familiar Los Angeles Figure Complains of Wife's Asserted Treatment Despite Defenseless Condition

Lying flat on his back on the wheeled platform which is almost a part of himself, Arthur Franklin Fuller yesterday told Judge Gates why he thought he deserved a divorce from Violet Fuller. Fuller has been paralyzed twenty-six years, during which period he has earned a living as a concert pianist, composer, and writer of poems and essays. He has been a familiar figure in Los Angeles many years.

His wife, whom he married in Ventura, February 11, 1924, revisited him and even beat him despite his defenseless condition, Fuller declared.

"And I married her largely because she was strong enough to carry me," he ruefully recalled. "She has slapped my face, struck and kicked me, and dragged me from my cot to the floor in fits of rage.

"Our trouble arose principally from her jealousy, and she was most jealous of my deceased wife. She even demanded that all of the furniture in our home be replaced, because my former wife had used it. Just a mention of my former wife's name would put her into a tantrum that it would take days to get her out of."

"And has this affected your condition?" Atty William Kendrick Jr., asked him.

"It has made me too nervous to do the only kind of work there is for me to do," Fuller declared.

History was corroborated by his personal attendant, and an old friend. Judge Gates granted him a decree of divorce.

SHERIFF'S SAFE RIFLED OF CASH

Money Attached on Lien Taken Overnight

Deputies Check Up on All Holders of Keys

Plate Missing from Door May be Clew to Theft

The disappearance of $1182 from a vault in the civil department of the Sheriff's office in the new Hall of Justice was admitted yesterday by Sheriff Traeger, who also admitted he does not know where it has gone. Deputies are endeavoring to solve the mystery and are using finger prints found on various parts of the vault door as clews.

The money was seized on an attachment at the box office of the Olympic Auditorium Wednesday night, and was missing Thursday morning. The Sheriff made the amount good.

Whoever took the money must have known the combination and had duplicate keys to the inner door, it was declared.

Deputies have been taking a portion of the Olympic receipts at each performance for the last four months to satisfy claims aggregating approximately $400,000 and involving nearly three-score creditors.

MECHANIC'S LIEN

An attachment on the proceeds at the box office was obtained by E. Riveroll, a contractor, on a mechanic's lien, Riveroll having done the excavating and cement work when the auditorium was erected. His claim represents the largest individual claim, $87,000, according to Ernest C. Griffith, of the law firm of Denis & Griffith, his attorneys. The United Steel Company has the second largest claim, $78,000, and was represented in the action by the law firm of Page, Nolan, Hurt & Rohe. More than fifty claims ranging from one to several thousand dollars aggregate approximately $200,000.

Gross receipts of the auditorium are taken on the attachment, taxes and overhead paid, and the balance applied to the claims.

Deputy Wallich, it was said, knew the combination to the outer door and Dep. Barton had the only known keys to the inner door, and the deputies opened it together about 11:50 p.m. Wednesday, and placed the money on a shelf. These two deputies had charge of the collections. They locked up and left the building immediately, according to their statement. The following morning, Mrs. M. Q. Adams, a book-keeper in the civil department, saw the vault door partly open when she arrived, and an investigation disclosed that the money was gone.

PLATE REMOVED

It was found, it was said, that a plate had been removed from the rear of the outer door, covering the combination. With this plate off, it was said, it would have been easy for anyone familiar with safes to discover what the combination was. This combination was supposed to be known only to Capt. Jewell, his chief deputy, A. C. Pfaffle, Roy Fielding, an assistant book-keeper, and Wallich. Capt. Jewell was supposed to have the only keys to the vault, and gave both of them, it was said, to Barton for use Wednesday night.

It was learned, however, that carpenters who had been installing shelves in the vault had the keys up to Wednesday, when they finished their work and turned them in to Capt. Jewell. Deputy Sheriffs Heller and Johnson were assigned to check up every person known to have had access to the vault since its construction.

The vault, designed for the housing of property seized in attachment proceedings, was used for the first time two weeks before, when $6500, also taken at the Olympic Auditorium, was placed there over night. This was not disturbed.

The news that the money was missing was kept quiet at the Sheriff's office for more than twenty-four hours.

Night Sessions to be Held in Schwarz Trial

Seeking to speed up the trial of Bernard Schwarz, erstwhile broker, on charges of bribery and attempt to influence a juror, Judge McLucas yesterday ordered night sessions of court beginning last night.

Yesterday marked the third day of cross-examination of Herman Miller, jointly indicted with Schwarz for the asserted bribery of Austin C. Doan, a juror at Schwarz's first trial, on a charge of violating the Corporate Securities Act. Schwarz and Miller are asserted to have induced Doan to hang the jury. Miller was called to testify against Schwarz following the granting of a motion for severance of trials by the State.

Store Open All Day Saturday

Main Store Seventh Street at Olive

Coulter Dry Goods Co
FOUNDED in 1878

Branch Store 215 South Broadway

Every Woman Wants at Least One of These Bouffant Party Dresses

THE new robes de style and bouffant party dresses are so becoming to nearly every wearer that it is no wonder they are immensely popular this season.

New arrivals show taffetas—fashion's favorite silk—and Georgettes, for evening and afternoon wear—in fascinating shades of Green, Pink, Peach, Salmon, Black and white.

Many models are exquisitely beaded, and beautified with the daintiest of hand-made flowers. We illustrate two.

(Third Floor—Coulter's)

$49.50 to 239.50

A Charming Group of Hats, Special $10.00

A CLEARANCE, to be sure, and one that is most timely; for another new hat will fit nicely into almost any Spring wardrobe.

The assortment includes smart shapes and colors in

Hair Hats, Silk Hats, Felt Hats, Body Hats

All of them hats made to sell for more than Saturday's special price. In large and small sizes and shapes, and in fashion-favored colors.

(Third Floor—Coulter's)

The Sportswear Section Shows The Newest

SWEATERS—in slipon or golf models; new summery shades, at .....$5.95 to $15

Jersey Sports Suits — two-piece garments in sizes 14, 16 and 18—greens, maise, coral, orchid, pink, red shades; priced from .....$10.95 to $25

Silk Sports Dresses—two-piece models in flat crepe, crepe de chine and Rajah silks, of excellent quality and individual types; from $18.50 to $32.50

(Third Floor—Coulter's)

Five Popular Silks in a Group at, yd. $1.65

40-Inch Georgette Crepes
—seventy-five shades, also white and black; regularly $2.25 a yard—

40-Inch Satin Charmeuse
In colors and black; regularly $2.50 a yd.

40-Inch All-Silk Radium
In white, black and an incomplete, but good, color assortment; regularly $2.50 a yard—

40-Inch Crepe de Chine
In white and colors; regularly $2.25 a yd.

Printed Crepes and Georgettes—40-inch silks—some thirty pieces; values to $3 a yard; all at yard, $1.65.

Colored Shantung—32 inches wide; in twenty good shades, also white and natural; regularly $1.25, yard, 95c.

(Second Floor—Coulter's)

Silk Gloves Have Ruffled Cuffs

WHICH gives them quite the daintiest and summeriest air one could ask for. Choosable in white, mode and pheasant, shades that harmonize with any other, they are special values at, pair $1.50

Perrin Hand-Sewn Suede Gloves—the popular two-button French suede washable glove that particular women approve, in shades of grey, beaver and pastel, pair $3.75

(Main Floor—Coulter's)

Pouch Bags and Flat Purses $2.95

LEATHER pouch bags have just come in, in such a variety of shades that we are sure the one you fancy is among them.

Patent leather novelty flat purses and those of embossed calf prove their novelty by their distinctive appearance, and all of them are distinct values at Saturday's attractive price of ea., $2.95

(Main Floor—Coulter's)

1000 Yards of Pretty Laces, 25c Yard

LACES fractionally priced, just when sewing of one sort and another makes them most in demand!

Laces of the sort that you usually expect to see selling from 35c to $1 a yard are included.

White, ochre and Paris shades are here, in widths from 1½ to 6 inches—Venise, d'Alencons, Chantilly, rayon, Normandie and other popular meshes.

(Main Floor—Coulter's)

$2.50 VanRaalte Silk Hose, Saturday $1.95

VAN RAALTE—a name that guarantees quality upon any article!

This particular line is pure silk, reinforced at the heel, toe and top with fine lisle; French nude, white, bran, stone grey, biscuit, sandalwood, satin blonde and black.

Holeproof Hose at $1.00—of fine silk, well reinforced, in an excellent variety of colors; a dependable silk stocking at a modest price.

(Main Floor—Coulter's)

THEATERS
SUBURBAN AND NEIGHBORHOOD

WEST COAST THEATERS, INCORPORATED

ANAHEIM

CALIFORNIA
Sat.—R. Dove, Jack Holt in "The Enchanted Hill"—Revival
Sun., Mon., Tues.—Colleen Moore in "Irene"

POMONA

CALIFORNIA
Sat.—Babe Daniels in "Miss Brewster's Millions."
Sun., Mon., Tues.—Sally O'Neill in "Mike." Fanchon & Marco Revue

RIVERSIDE

REGENT
Sat.—Bessie Love, Warner Baxter in "Son of His Father"
Sun., Mon., Tues.—Greta Nissen, E. Torrence in "The Wanderer"

LOPING
Sat.—Perry Marmont, Shirley Mason in "Lord Jim"

SAN BERNARDINO

WEST COAST
Sat.—Sally O'Neill in "Mike"
Sun., Mon., Tues.—Noel Gibson in "Chip of Vivian U." Vaudeville

SANTA ANA

WALKER'S
Sat.—Rin-Tin-Tin in "The Night Cry." 3 Acts Vaudeville
Sun., Mon., Tues.—Gertrude Olmsted, Lew Cody in "Monte Carlo." Fanchon & Marco Revue

MONTEREY PARK

MISSION
Sat.—Buck Jones in "Lazybones." Junior Matinee
Sun., Mon.—Richard Dix in "The Vanishing American"
Tues.—"Mama"

SANTA BARBARA

CALIFORNIA
Sat.—Harold Lloyd in "For Heaven's Sake"
Sun., Mon., Tues.—Dorothy Mackaill in "The Dancer of Paris"

GRANADA
Sat.—Norman Kerry in "The Barrier"
Sun., Mon., Tues.—Gloria Swanson in "The Untamed Lady"

MISSION
Sat.—Clara Bow in "Two Can Play"
Sun., Mon., Tues.—Claire Adams, Harrison Ford in "The Wheel"

BURBANK

VICTORY
Sat.—Betty Bronson in "The Golden Princess." Vaudeville
Sun., Mon., Tues.—Richard Dix in "The Vanishing American"

BEVERLY HILLS

BEVERLY 204-6 Beverly Drive
Sat.—Norman Kerry in "The Barrier"
Sun., Mon.—Dorothy Mackaill in "Tip Dancer of Paris"
Tues.—Babe Daniels in "Miss Brewster's Millions." Junior Matinee

HOLLYWOOD

APOLLO 6840 Hollywood Boulevard
Sat.—Tom Mix in "The Best Bad Man." Junior Matinee
Sun., Mon.—Sally O'Neill in "Dan'l"
Tues.—Eleanor Boardman in "The Circle"

CARMEL Cromwell Junction Hollywood
Sat.—Fred Thompson in "Riding the Wind," Vaudeville
Sun.—Natacha Rambova in "When Love Grows Cold." Vaudeville
Mon., Tues.—Bessie Love, Warner Baxter in "Son of His Father"

GRANADA 7425 Sunset Boulevard
Sat.—Wm. Hart in "Tumbleweeds." Junior Matinee
Sun., Mon.—Belle Bennett in "The Reckless Lady"
Tues.—"The Circle"

IRIS 5906 Hollywood Boulevard
Now under West Coast management.
Sat.—Corinne Griffith in "Infatuation"—Revival
Sun., Mon., Tues.—Alice Joyce in "Dancing Mothers"

LA MIRADA La Mirada & Vine Sts. (West Coast's New Theater)
Sat.—Milton Sills in "The Sea Hawk." Matinee
Sun., Mon., Tues.—Wm. Hart in "Tumbleweeds"

HOLLYWOOD 6754 Hollywood Blvd.
Now Playing—Douglas Fairbanks in "Don Q, Son of Zorro"

PARAMOUNT 6520 Santa Monica Blvd.
Sat.—Noel Gibson in "The Calgary Stampede"
Sun., Mon., Tues.—Alice Joyce in "Dancing Mothers"

WILSHIRE DISTRICT

WILSHIRE 321 South Western
Sat.—Corinne Griffith in "Infatuation." Junior Matinee
Sun., Mon., Tues.—Norma Shearer in "The Devil's Circus"

LOS ANGELES

CARLTON 54th St. and Western Avenue
Sat.—Buck Jones in "The Timber Wolf"
Sun.—Sally O'Neill in "Dan'l." Vaudeville
Mon.—"Peacock Feathers." Feature Preview
Tues.—Alice Joyce in "Dancing Mothers"

RIVOLI 4815 South Western
Mon., Tues.—Alice Joyce in "Dancing Mothers"
Sat.—Corinne Griffith in "Infatuation"
Sun., Mon., Tues.—Norma Shearer in "The Devil's Circus." Junior Matinee

CIRCLE 6912 Melrose Avenue
Sat.—Bessie Love, Tom Moore in "The Song and Dance Man"
Sun., Mon.—Raymond Hatton, W. Beery in "Behind the Front"
Tues.—Dorothy Mackaill in "Joanna"—Revival

BALBOA 57th and Vermont Ave.
Sat.—"The Song and Dance Man"
Sun., Mon.—Corinne Griffith in "Infatuation"
Tues.—"Rose of the World"

STRAND 4811 Manchester Avenue
Sat.—Raymond Hatton, W. Beery in "Behind the Front"
Mon., Tues.—Norma Shearer in "The Devil's Circus"
Tues.—Eleanor Boardman in "The Circle"—Gift Night

MANCHESTER Manchester and Menlo Ave.
Sat.—Mae Busch in "Time the Comedian." Vaudeville
Sun., Mon., Tues.—Wm. Hart in "Tumbleweeds." Fanchon & Marco

HIGHLAND Avenue 36 and Pasadena Avenue
Sat.—Greta Garbo in "The Torrent." Junior Matinee
Sun., Mon.—Irene Rich in "Lady Windermere's Fan"
Tues.—Mae Busch in "Time the Comedian"

YORK 6340 York Boulevard
Sat.—Reginald Denny in "What Happened to Jones." Junior Matinee
Sun., Mon.—Lon Chaney in "The Blackbird"
Tues.—Lefty Flynn in "Sailing of Trouble." Country Store

ROSEBUD 1040 Central Avenue
Sat.—Eleanor Boardman in "The Circle." Vaudeville
Sun., Mon.—A. Manjou in "The Grand Duchess and the Waiter"
Tues.—Greta Garbo in "The Torrent"—Revival

BROOKLYN 2524 Brooklyn Ave.
Sat.—"Thunder Mountain"—Revival
Sun., Mon.—Irene Rich in "Lady Windermere's Fan"
Tues.—"The Palace of Pleasure." Country Store

CASINO Vernon and Central
Sat., Sun.—Eleanor Boardman in "The Circle"

TIVOLI 4719 Central Avenue
Sat.—Richard Talmadge in "American Manners." 3 Acts Vaudeville
Sun., Mon.—Raymond Hatton in "Behind the Front"
Tues.—Irene Rich in "Lady Windermere's Fan"

CRYSTAL 2806 Whittier Boulevard
Sat.—Buck Jones in "The Cowboy and the Countess." Country Store
Sun.—Monte Blue in "Red Hot Tires"
Mon., Tues.—Sweetheart in "North Star." Mae Busch in "Time the Comedian"

JEWEL
Sat.—"The Sky Raider"
Sun., Mon.—Corinne Griffith in "Infatuation"
Tues.—Irene Rich in "Lady Windermere's Fan"

SUNBEAM 55th and Compton
Sat.—"The Million Dollar Handicap." Junior Matinee
Sun., Mon., Tues.—Norman Kerry in "The Barrier"

KINEMA Graham Station
Sat.—"The Million Dollar Handicap." Country Store
Sun., Mon.—Chas. Murray, Geo. Sidney in "The Cohens and the Kellys"
Tues.—Richard Dix in "The Vanishing American"

RIVIERA 3000 West Adams
Sat.—Tom Mix in "The Yankee Senor." "The Little Giant." Junior Matinee
Sun., Mon.—Greta Garbo in "The Torrent"
Tues.—Norma Shearer in "The Devil's Circus"

ROYAL 1715 South Main Street
Sat.—Adolphe Menjou in "The Grand Duchess and the Waiter"
Sun., Mon.—Raymond Hatton in "Behind the Front"
Tues.—Corinne Griffith in "Infatuation." Sweetheart in "The North Star"

RED MILL Belvedere Gardens
NOT ANNOUNCED

ART 551 South Main
Sat.—"The Man of Iron" all star production
Sun., Mon., Tues.—Richard Barthelmess in "Just Suppose"

MOON 305 South Main Street
Sat.—Faye Laughlor in "The American Venus"
Sun., Mon., Tues.—Greta Garbo in "The Torrent"

OPTIC 351 South Main Street
Sat.—Betty Compson in "Counsel for Defense." Alma Rubens in "The Winding Stair"
Sun., Mon., Tues.—Malcolm McGregor in "Flaming Waters"

REGENT 448 South Main
Sat.—Reginald Denny in "What Happened to Jones"
Sun., Mon., Tues.—Lefty Flynn in "The Traffic Cop"

GRAND 170 South Main Street
Sat., Sun.—Noel Gibson in "Arizona Sweepstakes"
Mon., Tues.—Announced

LIBERTY 200 South Main Street
NOT ANNOUNCED

LYCEUM 227 South Spring Street
Sat., Sun.—Dorothy Mackaill in "Joanna"
Mon., Tues.—Announced

BANDBOX (Formerly Shamrock.) 608 South Hill Street
Sat.—Reginald Denny in "California Straight Ahead"
Sun.—The Lois Barbara La Marr in "The White Monkey"
Mon., Tues.—Bessie Peters in "Raffles," "Her Own Free Will"

HERMOSA BEACH

METROPOLITAN
Sat.—Noel Gibson in "Arizona Sweepstakes." Vaudeville
Sun., Mon.—Richard Dix in "The Vanishing American"
Tues.—Norman Kerry in "The Barrier."
Lantrie Jay in "Made for Love"

LONG BEACH

WEST COAST
Now Playing—Sally O'Neill in "Mike"

EGYPTIAN
Sat.—Junior Matinee. Babe Daniels in "Miss Brewster's Millions"

IMPERIAL (West Coast's New Theater)
Now Playing—Greta Nissen, E. Torrence in "The Wanderer"

REDONDO

CAPITOL
Sat.—Bessie Love, Warner Baxter in "Son of His Father." Vaudeville.
Sun., Mon., Tues.—Colleen Moore in "Irene."

ART
Sat.—"Without Mercy."
Sun., Mon., Tues.—Eleanor Boardman in "The Only Thing" and Viola Dana in "The Great Love."

SANTA MONICA

CRITERION
Sat.—Greta Nissen-E. Torrence in "The Wanderer."
Sun., Mon., Tues.—Colleen Moore in "Irene."

SAN PEDRO

CABRILLO
Sat.—Colleen Moore in "Irene."
Sun., Mon., Tues.—Dorothy Mackaill in "Dancer of Paris"

WILMINGTON

GRANADA
Sat.—Rin-Tin-Tin in "The Night Cry." Vaudeville.
Sun., Mon.—Norman Kerry in "The Barrier."
Tues.—Irene Rich in "Compromise." Preview. Vaudeville.

VENICE

CALIFORNIA
Sat.—Mary Philbin in "Stella Maris." Junior Matinee.
Sun., Mon., Tues.—Thomas Meighan in "The New Klondike."

NEPTUNE
Sat.—"Peacock Feathers."
Sun., Mon., Tues.—Betty Bronson in "The Golden Princess."

OCEAN PARK

DOME
Sat., Sun.—Priscilla Dean in "The Danger Girl." Vaudeville.
Mon., Tues.—Dorothy Mackaill in "Dancer of Paris." Vaudeville.

ROSEMARY
Sat.—Reginald Denny in "Skinner's Dress Suit."
Sun., Mon., Tues.—All Star Cast in "The Set."

INDEPENDENT THEATERS

SANTA ANA

YOST
Today—Thomas Meighan in "The New Klondike" and 5 Acts Vaudeville.

WEST-END
NOT ANNOUNCED

ORANGE

COLONIAL
Today—Peter B. Kyne's "The Golden Strain"
Sun., Mon., Tues.—Wallace Beery and Raymond Hatton in "Behind the Front"

FULLERTON

CHAPMAN'S
Today—Tom Mix in "My Own Pal." Also Gift Night
Sun., Mon., Tues.—Zane Grey's "The Vanishing American"

COMPTON

COMPTON
OUR SHOWS ARE ALWAYS GOOD

SYMPHONY
NOT ANNOUNCED

GLENDALE

GATEWAY San Fernando Road and Glendale Blvd.
Today—Rex Beach's "The Barrier"
Sun., Mon., Tues.—Anna Q. Nilsson, Lionel Barrymore in "The Splendid Road"

WATTS

LARGO
Today—Peter B. Kyne's "The Golden Strain"
Sun.—Harold Bell Wright's "A Son of His Father"
Mon., Tues. & Wed.—Colleen Moore in "Irene"

YEAGER
WE SHOW ONLY THE BEST PICTURES

INGLEWOOD

SEVILLE West Blvd. at 64th St. Free Auto Park
Today—Betty Bronson in "The Golden Princess," a California Gold Rush story. School Mat. at 2:30
Sun., Mon., Tues.—Raoul Walsh's masterpiece, "The Wanderer." Continuous Sunday, 2:30 to 11 P.M.

UNITED THEATERS

LOS ANGELES

UNITED ARLINGTON
2489 West Washington at Arlington
NOTHING BUT OLD MASTER PICTURES
Sat., Sun., Mon., Tues.—Milton Sills in "The Sea Hawk"

AVALON

UNITED NEW STRAND
AVALON, CALIFORNIA
Tonight—Tom Mix in "The Yankee Senor"
Sun.—Carol Dempster in "That Royle Girl"
Mon.—Babe Daniels in "Miss Brewster's Millions"
Tues.—Blanche Sweet, Ben Lyon in "The New Commandment"
Wed.—Buck Jones in "The Fighting Buckaroo"

ANAHEIM

UNITED ANAHEIM
256 E. Center St., Anaheim, California
Tonight—Harry Carey in "The Prairie Pirate"
Sun., Mon.—Patsy Ruth Miller in "Rose of the World"
Tues., Wed.—Art Acord in "The Call of Courage"

EAGLE ROCK

Tonight—Colleen Moore, Lloyd Hughes in "Irene"
Sun., Mon.—Richard Dix, Lois Wilson in "The Vanishing American"
Tues., Wed.—Ben Lyon, Lois Wilson, Blanche Sweet in "Blackbird's 7 Wives"

SINGER MAKES STUDIO DEBUT

New Contralto Heard Over Air for First Time

Other Artists Participate in De Luxe Program

Weekly Talk on Aeronautics Proves Timely

BY PAUL SHEEDY

Studio patrons last evening heard a new contralto voice over the air from KHJ'S tower in the person of Mrs. Marguerite Truxler, who made her debut before the microphone in a group of excellently selected and splendidly sung compositions. With her on The Times de luxe two-hour concert was Bernice Neale, the talented concert 'cellist, who has been missed in recent broadcasts. The Piggly Wiggly Girls' instrumental trio, always favorites, and Mona Content, the station's concert pianist, filled the program with numbers, complying with many special requests.

The day's broadcast opened with an hour of late dance numbers from 12:30 to 1:30 a.m. by LeRoy Parry and his Elite Orchestra, with the next program of the day being the children's hour at 6:30 p.m., opened by Catherine Cotter, the "Sweetheart of Radioland," known for her tongue-twisters and prize-winning limericks. Peggy Milholland, 7-year-old pianist, followed, with Lois Robinson, 8-year-old reader; Roberta Bush, 10-year-old singer, and Aunt Peggy in stories for the lads and lassies.

Particular interest was attached to the weekly talk on aeronautics by W. D. Waterman, president of the Professional Pilots' Associations, because of the commencement today of the long-awaited direct air-mail service between Los Angeles and Salt Lake City, bringing the Southwest eighteen hours nearer the East. After this aviation lecture, which was devoted mostly to "Needs of the Aircraft Industry," Rev. Samuel J. Mathieson, pastor of the Hollywood Christian Church, gave the nightly Scripture lesson.

Another of KHJ's wonder children has been given notable recognition in the motion-picture world. Although the hurried announcement received last night contained but few details, it is known that Queen Titania, long the guiding monarch of the radio fairies, is to be featured by the Joe Rock production organization at Universal City in a series of twenty-four pictures, with actual work to begin Monday. The petite little queen of the land of fantasy is to be starred under her radio name, Queen Titania. Further details of the important contract are to be known soon.

C. E. Boone, otherwise known to his radio friends as Chet, will in the future broadcast his programs from KNRC. Chet has severed his connections with KNX, where he has been employed for the past year, taking the position as manager of sponsored programs for KNRC. He is the originator, writer and director of many of the delightful and novel programs which have been heard from KNX during the past year. His "Elmer and the Mewl" continued dialogue ran for twenty-eight weeks, and the old-time minstrel shows which he put on were among the most popular programs.

K-H-J
The Times
AND PACIFIC STATIONS

7 to 7:15 a.m. Daily setting-up exercises by Prof. Barclay L. Severns.

12:30 to 1:30 p.m. News items; A. Moruzzu, guitar; Jerry Grant's Elite dance orchestra.

6:30 to 7:45 p.m. Children's hour program, including Dolly Wright, the "Dolly of Radioland;" Nona Clapp, the "Sunshine Fairy;" Arthur Stevens, 7-year-old reader; Baby Blossom LaMori, the "Baby Blossom of KHJ;" David Durand, the "Little Boy Blue," and Marjorie Genevieve Lawe.

7:45 to 8 p.m. Nightly Scripture lesson by Herman P. Thomas, first reader of the Fourth Church of Christ, Scientist.

8 p.m. World news items; sport resume; news of the Southland.

8 to 10 p.m. Times de luxe program, including Lenore Killian, contralto; the Monrovia trio; "Mammy Lou" in darky dialect stories; Mona Content, concert pianist; the Silver String quartet; Karl Brandenberg, tenor, and Frank VanGilluiive.

7 to 8 p.m.
KHJ (405.2)—Setting-up exercises by Prof. Barclay L. Severns.
KNX (337)—Morning gym class.
KPO (428.3)—Daily dawn exercises.
KGO (361.2)—Health training exercises; Pop class.
KRE (256)—Good thought service.
KGW (491.5)—Physical culture exercises.
KFI (467)—Health exercises.

8 to 9 a.m.
KNX (337)—Inspirational talk; time signals.
KGO (361.2)—Health training exercises. Chorle talk.
KFI (467)—Health exercises; chorle talk.

9 to 10 a.m.
KNX (337)—Shopping news.
KMTR (238)—Dad's hour; time signals.

10 to 11 a.m.
KFI (467)—Home service talk.
KNX (337)—Home service talk; Town Crier.
KFWB (278.1)—Sunshine hour.
KPO (428.3)—Announcements; information; markets; weather.

11 a.m. to 12 noon
KFI (467)—Sponsored program.
KFWB (252)—Domestic shopping news.
KFRO (278.1)—Noonday musicals.
KGO (361.2—Luncheon concert.

12 noon to 1 p.m.
KHJ (405.2)—Music.
KNX (337)—Leighton's Arcade Cafeteria orchestra.
KFRO (278.1)—Noonday musicals.
KPO (428.3)—Time signals. Scripture readings.
KGO (361.2)—Time signals; weather reports; concert.

1 to 2 p.m.
KNX (337)—The Book Worm. The Village Gossip.
KPO (428.3)—Fairmont Hotel orchestra.
KGO (361.2)—Studio reports.

2 to 3 p.m.
KNX (337)—Radio matinee.
KFRO (278.1)—Afternoon services.
KMTR (238)—Easy-chair hour.
KFON (332.4)—Municipal band concert.
KPO (428.3)—Matinee program.

3 to 4 p.m.
KNX (337)—Radio matinee.
KFRO (278.1)—Musical program.
KFON (332.4)—Municipal band concert.
KPO (428.3)—Concert.

4 to 5 p.m.
KFRO (278.1)—Music.
KFON (332.4)—Press-Telegram news.
KPO (428.3)—Musical concert.
KGO (361.2)—St. Francis Hotel orchestra.

5 to 6 p.m.
KNX (337)—Kiddies' half hour. Leighton's Arcade Cafeteria orchestra. The Town Talker.
KMTR (238)—Home hour.
KNRC (508)—Sheriff office reports.
KPO (428.3)—Children's hour stories.
KGO (361.2)—Aunt Betty stories. Music.
KFI (467)—Musical program.

6 to 7 p.m.
KHJ (405.2)—Children's hour program.
KFI (467)—Nightly Delnar; Boeing California. Radiorial period.

KNX (337)—Travelogue. Atwater-Kent orchestra.
KFWB (252)—Dinner hour concert.
KNRC (508)—Studio organ recital.
KFON (332.4)—Organ recital. Amusement bulletin.
KPO (428.3)—Stock markets. Amusement information. Statler Restaurant orchestra.
KGO (361.2)—Dinner concert. News items. Weather.

7 to 8 p.m.
KHJ (405.2)—Children's hour continued.
KNX (337)—Musical program; church announcements.
KFWB (252)—Music. Safety first and hunting talks.
KNRC (508)—Sponsored program.
KFON (332.4)—Studio concert.
KPO (428.3)—Talks.
KFOZ (226)—Popular program.

8 to 9 p.m.
KHJ (405.2)—Times de luxe program.
KFI (467)—Musical program.
KNX (337)—Sponsored program.
KFWB (252)—Courtesy program.
KMTR (238)—KMTR concert hour.
KFOZ (226)—Popular program and dance music.
KNRC (508)—Sponsored program.
KFON (332.4)—Press-Telegram studio program.
KPO (428.3)—Fairmont Hotel orchestra.
KGO (361.2)—"Count of Luxembourg" opera; mystery story.

9 to 10 p.m.
KHJ (405.2)—Times de luxe program.
KFI (467)—Musical program.
KNX (337)—Sponsored program.
KFWB (252)—Courtesy program.
KMTR (238)—KMTR concert orchestra.
KFOZ (226)—Popular program and dance music.
KNRC (508)—KNRC artists' frolic.
KFSG (515.6)—Maryland Hotel orchestra.
KPO (428.3)—Fairmont Hotel orchestra.
KGO (361.2)—"Count of Luxembourg" opera; mystery story.

10 to 11 p.m.
KFI (467)—Radio Club.
KNX (337)—Cocoanut Grove orchestra.
KFWB (252)—Warner Brothers' frolic.
KFON (332.4)—Musical program.
KPO (428.3)—Dance orchestra.
KGO (361.2)—Dance music.

11 p.m. to 12 midnight
KFI (467)—Musical program.
KNX (337)—Frolic.
KPO (428.3)—Dance music.
KGO (361.2)—Dance music.

After Midnight
KFI (467)—Frolic.
KNX (337)—Frolic.

Resident Musicians Have the Week for Their Own

NONA CLAPP, SUNSHINE FAIRY

BABY BLOSSOM LE MORI

DOLLY WRIGHT, DOLLY OF RADIOLAND

VID DURAND, LITTLE BOY BLUE OF RADIOLAND

LENORE KILLIAN, CONTRALTO

STILL OPERATORS ESCAPE

Rading Agents Arrive to Find Utmost Confusion and Illicit Apparatus Warm From Use

Unattended but still warm, two twenty-five gallon stills were seized yesterday by Federal prohibition agents under direction of W. W. Anderson, assistant administrator in charge of enforcement, at 686 Myers avenue. The raiding agents also reported the seizure of 225 barrels of mash, twelve sacks of corn and two and one-half gallons of moonshine.

Apparently the still operators had fled hastily, for the officers found the utmost confusion existed in the deserted warehouse. Two fifty-gallon copper tanks had been upset and there were about fifty empty alcohol cans in one corner. Other paraphernalia of the illicit beverage makers was strewn about the place.

Assistant Administrator Anderson indicated yesterday that five men, two of whom are believed to be wanted in San Francisco on rum-running charges, are suspected of being owners of the apparatus. Four Federal agents left the scene of the seizure for Long Beach in a hasty effort to intercept their supposed departure for Portland.

Federal officers yesterday also arrested Jesus Rita, Tonia Garcia, Mary Garcia and M. B. Rowe at Torrance on charges of sale and possession of liquor. Two pints of moonshine were seized and the quartet were arraigned before the justic of peace at Torrance.

"GENEROUS" HUSBAND HAS WIFE NO LONGER

An open-hearted man was Guy Purtee, according to Mrs. Ollie Purtee, who appeared yesterday before Judge Gates, seeking a divorce. "Did he contribute to the support of your child" Judge Gates asked.

"Oh, yes. He bought a bottle of Castoria once," Mrs. Purtee responded.

"Such a generous man," exclaimed Judge Gates. "And did he buy anything else?"

"No," Mrs. Purtee replied. She was granted a divorce.

BUCHANAN'S MOTHER AND MANAGER HERE

Edward A. Pickering, general manager for Jack Buchanan, one of the triumvirate of English stars of "Charlot's Revue," which opens the El Capitan Theater in Hollywood May 3, arrives here today to arrange for Buchanan's stay in Hollywood and lease a residence for the star.

Buchanan's mother accompanies him, as the star brought her from London to enjoy the California sunshine while he is playing at the El Capitan.

More than fifty countries were represented at the British Industries Fair this spring.

Jewish Appeal Drive Spurred to More Speed

With the appointment of Tom May, vice-president of the May Company as head of the Business and Professional Men's Council, which supervises the group of solicitors canvassing business and professional men of Los Angeles to gain the city's quota in the United Jewish Appeal campaign, workers have been spurred to greater activity. Los Angeles' quota is $200,000.

Although there has been a generous response on the part of Los Angeles Jewry since the inaugural banquet at the Ambassador last Wednesday night, active solicitation that is destined to reach every member of the faith before the drive closes is just getting under way.

David A. May, family, $10,000; T. W. Hellman estate, $10,000; Louis B. Mayer, $7500; Max and Louis Isaacs, $7500; Isador Elsner, $7500; A. C. Blumenthal, $2500; Carl Laemmle, $2500; Joseph M. Schnck, $2500; Warner Brothers, $2000; Gore Brothers, $2000; Adolph Steroty, $1500; Sol Lesser, $1500, and M. Elsaser, $1250.

Declares Time Ripe to Battle Phone Charges

"With telephone rates in Los Angeles approximately 40 per cent higher than in Baltimore and 25 per cent more than in New York the time for Los Angeles to fight has arrived," John R. Richards of the Mayor's telephone committee told the Arnama Club yesterday at a luncheon.

"With climatic conditions which should make our telephone costs proportionately lower than in the land of sleet, hail and severe storms, we have instead the highest rate in the United States," he declared.

The Southern California Telephone Company is a subsidiary of the American Telephone and Telegraph Company and under the scheme of the parent corporation organization is not intended to earn dividends, according to the speaker.

"CINDERS" NEAR COMPLETION

This week marks the filming of the final episode of "Ella Cinders," Colleen Moore's forthcoming feature production. Immediately after her work is finished Colleen will hie away to the mountains for a few days' rest before beginning work on her next feature production, "Delicatessen."

JOINS FILM COLONY

John V. A. Weaver, the poet, author and playwright, arrived from New York yesterday to fulfill a contract with the Metro-Goldwyn-Mayer studios, where he will become a member of the writing staff of the organization.

Theaters—Announcements—Entertainment

Do you want to say "I MISSED THE BIG PARADE"
LAST 3 WEEKS START MONDAY POSITIVELY CLOSES SUN. MAY 9th
GRAUMAN'S EGYPTIAN HOLLYWOOD

MOROSCO Broadway Bet. 7th and 8th — Last Week Beg. Tomorrow — Matinee Today, 2:30
BADGES

CINDERELLA ROOF 6th at Olive — Monte Blue, Ernest Pa... Patsy Ruth Miller, Warner Bros. Cinderella Contest Tonight

EL PATIO BALLROOM Vermont at Third St. — DANCING NIGHTLY — Tuesday and Saturday STUDIO ELECTRICAL and HOLLY HAWAIIAN ORCHESTRA — TWO GREAT BANDS

TALLY'S 839 SO. BROADWAY — CHARLES RAY in "SOME PUNKINS" — BOBBY VERNON COMEDY — Matinees 25c; Evenings 35c-50c; Children 10c

EGAN THEATRE FIGUEROA at 23rd — 3RD HAPPY YEAR 3116TH JOYOUS WEEK — Frank Egan's Unequaled Success — Telephone Webster 5700 — WHITE COLLARS — Pop. Mats. Wed., Sat. Sun.

Hippodrome Vaudeville MAIN ST. AT 4th — NICK COGLEY & CO. presents "OLD RELIABLE" in "THE STRIPED HAT" — Continuous Daily 1 to 11

RIALTO — Mats. 25c Evenings 25c—35c — NOW PLAYING "The Cohens and Kellys"

POPULAR BARITONE TO SING AT LOEW'S

John Claire Monteith

John Claire Monteith, concert and oratorio baritone, will be the soloist at the Loew's State Sunday morning concert tomorrow at 12:30 o'clock.

Mr. Monteith has appeared before many leading clubs of the Southland and has given programs under the auspices of schools and colleges. He will sing Leoncavallo's "Prologue" from "Pagliacci."

The Loew's State augmented concert orchestra of forty will give an interesting program consisting of:

1. Coronation March, from the opera "Folkunger" ..... Kretschmer
2. "La Perla," Suite ..... F. Lacome
   (a) Los Toros (The Bulls.)
   (b) La Rela (Serenade.)
   (c) La Zarzuela.
3. Drink to Me Only With Thine Eyes (String Quartet,) arranged by Fechter.
4. Dance of the Hours, from "La Gioconda."

Reuben H. Wolf, leader of Loew's State orchestra, will conduct.

Los Angeles musical students will be delighted to learn that as a result of the arrangements just concluded students will be given two tickets for the price of one, good for the Sunday-morning concert.

Turn Spotlight on Tourists in 'Monte Carlo'

One of the greatest assemblages of comedians ever to play in a single picture appears in the cast of "Monte Carlo," the comedy production, which opens at Loew's State tomorrow.

The picture is a farcical satire on the deportment of American tourists, written around the adventures of three girls who win a trip to "Monte Carlo" in a newspaper popularity contest.

Since his desertion of villainous roles, Lew Cody has gained wide recognition as a whimsical comedian and in this company he is supported by such experts ah Trixie Friganza, Karl Dane, the comedy star of "The Big Parade," Cesare Gravina, Harry Myers, Arthur Hoyt and Zasu Pitts.

SELL ORIGINAL COMEDY

Kay Clement and Leia Gidley have just disposed of another original story. It is a feature-length comedy, and was purchased by the F.B.O. studio. Miss Clement and Miss Gidley expect production to start on their feature shortly.

Who Said Circus Theater Was Closed in the "Stick"

In building the Circle Theater on the corner of Wall and Fred Miller was determined that he would build a theater that he would be proud of, that his theater would be a beauty, and all that he was too far out for the people.

The train of the Circle Theater ran by the door and a by passer in the street and downtown [illegible]

It is, if you live in the district, in Beverly, the West Pico section, Inglewood, or as the May region of the southwest district.

Mr. Miller believing to be the smartest ater in the West

He has proved by Carli Elinor and given him carte cure the best artists to his organization.

The opening is to be Miller's "The Volga Boatman" it will be the world premiere of the great picture and will be opened in New York at the Capitol theater.

The Carlton Theater in Venice, will occupy a position of interest in the minds of visitors because of the fact that has been built as a memorial to the hardy pioneers and the foundations of one of

'Sea Beast' in Last Week at Figueroa

The ninth and last week of John Barrymore's triumph, "The Sea Beast," is playing at the Figueroa.

During the engagement of the powerfully [illegible] $50,000 to the Warner Brothers [illegible] Herman Mercier's Dick," a tale of the [illegible] ing days of the [illegible] the ships bring the [illegible] sailed to the [illegible] globe and made [illegible]

John Barrymore [illegible] Ahab Beaker, the [illegible] of the talk and [illegible] tells is a delightful [illegible] the balance of the [illegible] two powerful [illegible] Millard Webb [illegible] callent and the [illegible] and the battle [illegible] monster of the [illegible] for thrills and [illegible]

The cast supporting evening and Beaker [illegible] the western [illegible] Peggy Hopkins [illegible] epsoma [illegible] Rocker," a [illegible] Rogers as [illegible] wood life, made [illegible] direction of Millard

LUBITSCH WILL CHARLESTON

Pretty girls will have [illegible] tions will have a [illegible] ality to be chosen [illegible] bleach, the [illegible] ella Roof Tuesday [illegible] dition to the [illegible] couples for [illegible] Brothers' [illegible] be on the lookout [illegible] types. Monte [illegible] nig. Patsy Ruth [illegible] sends. Peggy [illegible] celebrities from [illegible] studio will be [illegible] contest also. [illegible] sic and all the [illegible] be broadcast over KFWB [illegible] night.

Theaters—Announcements—Entertainments

CONTINUOUS EVERY DAY BEGINNING 2 P. M.
THEATRE BEAUTIFUL FORUM FREE AUTO PARK
HENKLE'S MUSIC
SAT. & SUN. NIGHT PRICES ALL DAY
Other Days—Mats. 40c, Eves. 75c
FEATURE SHOWN AT 2:15, 5, 7 and 9
3RD WEEK NOW!
SAMUEL GOLDWYN presents
The HENRY KING Production
"STELLA DALLAS"
SPECIAL—Monday Night—Reception in honor of SAMUEL GOLDWYN on his return from Europe—leading players and host of other stars will be present.

ENTRANCES BROADWAY AND SIXTH ST.
Where you are made to feel at home
Metropolitan
Beautiful, Wealthy, Headstrong—She charmed and crushed the hearts of men···
GLORIA SWANSON in "THE UNTAMED LADY"
Written especially for the great emotional star by FANNIE HURST
A Frank Tuttle Production
Verne Buck and his Musical Buckaroos in "JAZZ WEEK"
Charlie Chase in "DOG SHY" A Hal Roach Comedy

MILLION DOLLAR THEATRE
BROADWAY AT THIRD ST.
Ha! Ha! The greatest laughs Los Angeles has ever known
HAROLD LLOYD in "FOR HEAVEN'S SAKE"
Bring the Kiddies For Fun. Special Prices For Children At All Performances 25c
Atmospheric Prologue "Thanks for the Bus Ride" Featuring George Givot

FIGUEROA BROADWAY AT 37TH
LAST SEVEN DAYS
JOHN BARRYMORE in WARNER BROS.' The Sea Beast

NOW PLAYING CURTAIN 2:15-8:15
MOST MAGNIFICENT MUSICAL HIT EVER PRODUCED IN AMERICA
ROSE-MARIE
NIGHTS 50c to $2.50 SAT. MAT. 50c to $2.00
SYMPHONY ORCHESTRA of 100
ONLY PLACE IN ANY OTHER CALIFORNIA CITY OUTSIDE OF LOS ANGELES

LAST WEEK! MAJESTIC
NIGHTS 50c to $2.50 SAT. MAT. 50c to $2.00
MARJORIE RAMBEAU in "THE GOLDFISH" BY GLADYS UNGER
Next Sun. Night: MARJORIE RAMBEAU in "THE NIGHT DUEL"

ORPHEUM TED LEWIS
ALEXANDER CARR & CO.
BOBBY FOLSOM
HARRY J. CONLEY
THREE LORDENS · MALINDA & DALE
BORN JOINED TOGETHER

TONIGHT 8:30 LOUIS O. MACLOON'S NEW YORK & LONDON HIT
LULLABY
CAST OF 30 with MABEL JULIENNE SCOTT

HARMONIC AUDITORIUM, 5TH AT OLIVE
ARTHUR in "SAINT JOAN" LAST DAY
EVENINGS AND SATURDAY MATINEE ONLY
Evs. 50c-75c-$1.00-$1.50-$2.00-$2.50-$3.00

FLASHES

COMEDIAN A HIT

CHARLIE CHASE SCORES IN KING-PIN COMEDY

By Grace Kingsley

There is a regular hypnotizing, mesmerizing bill down at the Metropolitan, this week.

First to the notion of this reviewer comes Charlie Chase's comedy, "Dog Shy."

Charlie doesn't imitate anybody. He doesn't have to. He has the goods, individuality, spontaneity and all. And what a great little gag grabber he is! I laughed until the tears ran down my cheeks and my sides ached at the new butler, played by Charlie, told to give the Duke, meaning his mistress's dog, a bath, using force if necessary, but who grabbed the noble fiance of the girl instead.

Charlie Chase has a nimble sense of comedy, an adroitness of comedy manipulation, a clean-cut execution, which, added to his originality and his very likable and snappy personality, are rapidly bringing him right to the fore. Incidentally, Stuart Holmes, who plays the heavy, is amazingly revealed as a very clever farceur himself.

So far as Gloria Swanson is concerned, the sooner she quits playing the pouty eighteen-year-old cutie who is a trial to her sweethearts, and who puts up oh, such awful tricks on her faithful "guardy," the better off both she and the screen will be.

She plays another of these in "The Untamed Lady," which is a variation of the good old taming-of-the-shrew theme. Only in this one there is a fresh twist or two.

For instance, the untamed lady invites the hero to tame her, as she wants to overcome her bad temper, and she is finally tamed, as her guardian tells her, "not by a man's strength, but by his weakness."

St. Clair Van Tassell—now I ask you, isn't that name distinctly of the movies? Is such a hard-boiled little snip, and withal such a foolish one, that it hardly seems she was worth even writing a story about, much less reforming.

But the excellent continuity, Miss Swanson's splendid acting in the more serious scenes, the freshness of the twists of the plot aforesaid, and Lawrence Grey, make the picture worth seeing. It is light and frothy comedy for the most part with enough suspense to keep you fascinated.

Verne Buck has left off announcing, which leaves his act a thing of unbroken beauty and joy. His jazz orchestra's work is fascinating; the girls dance nicely in splendid ensemble effect, and altogether, you will be delighted, I'm sure, with his offering.

H. B. WARNER SIGNS WITH C. B. DE MILLE

The professional fate of that excellent actor, H. B. Warner, is sealed for the next few years at least. He has just signed a contract to appear in Cecil B. DeMille productions, according to the announcement of William Sistrom, studio manager. The contract goes into effect June 1.

H.B. WARNER

In the meantime Mr. Warner is busy in "The Temptress," a picture for Metro-Goldwyn-Mayer, and after that is finished it is on the cards that he will appear in a Warner Brothers picture.

Mr. Warner is to play featured roles exclusively under his new contract, and is not to play opposite any De Mille star, unless it be in one of the big De Mille specials. It is possible he may play in "The Deluge." His work in "Silence" is said to have won the actor his present contract.

Paramount Writers Shift

Going shopping for stories to serve as picture plays for Paramount is not the unpleasant task of Hector Turnbull, associate producer, who is leaving for New York to spend three weeks in scrutinizing the plays and books on the market. He won't even rest with this, but will invade the offices of publishers and the dens of writers for a first glance at unpublished manuscripts.

Lloyd Sheldon, supervising editor at the Long Island studios, on the other hand, is to come West the first week in May; but in the meantime Turnbull will meet him in New York.

Sheldon is to be supervising editor of the Bebe Daniels comedy unit, and will also supervise Eddie Cantor's screen appearance in the film version of the musical extravaganza "Kid Boots."

Bebe's house in Hollywood is being prepared for her home coming. She is to do "The College Flirt" next.

"Married Alive" For Fox

"Married Alive" is the intriguing title of a new picture which has just gone into production at the Fox Films West Coast studios under the direction of Emmett Flynn.

Margaret Livingston

Margaret Livingston, Lou Tellegen and Matt Moore have the leading roles in this adaptation of the unusual novel by Ralph Straus. Moore plays the role of the learned professor of social psychology, who is incidentally a woman hater, and Claire Adams plays another misunderstood wife who finally wins her husband. Lou Tellegen is a sort of Bluebeard heavy.

SEARCH FOR BACKGROUNDS

Metropolitan Pictures is leaving no stone unturned to have "The Last Frontier," the western epic, which George B. Seitz is to direct, the greatest pictorial production of the decade. Last week Seitz explored the deserts of Arizona and Utah and returned to Hollywood, only to be sent out again, this time to Wyoming, in continuance of his search for fitting backgrounds.

Mrs. H. B. Warner (Rita Stanwood) and Mrs. Lionel Barrymore (Irene Fenwick,) both noted on the legitimate stage, will leave for New York to transact business for their husbands who are at present busy before the camera.

Her Dances Fascinate

Sibylla Bowhan,

Whose spectacular terpsichorean numbers add to the charm of "Rose Marie," now showing at the Biltmore.

Pebble Hurled by Automobile Hurts Actress

A pebble hurled into an automobile by the wheel of a passing machine resulted in serious inconvenience to Eleanor Boardman, screen star, who plays the leading role in John M. Stahl's production of "Memory Lane," now showing at the Criterion Theater. Miss Boardman was struck on the cheek by the flying pebble while on her way to the studios during the making of the picture. It caused a very painful inflammation, and the actress was not able to appear before the camera for an entire week.

Eleanor Boardman, Conrad Nagel and William Haines head the cast of "Memory Lane," an original by Stahl and Benjamin Glazer.

On the Criterion stage Robert McKim, popular screen villain, will be seen in a dramatic sketch, "Copper."

Miss Rambeau to Appear in Drama of Night Life

Marjorie Rambeau will present another dramatic role at the Majestic tomorrow night.

The story of a young wife who, to save her banker husband from a criminal charge, responds to the demand of a former suitor to pass the night in his rooms, is the fundamental situation in "The Night Duel," which filled a New York theater for eight months.

Producer Michael Corper has given the New York star a fine supporting cast, which includes Herbert Heyes, leading man, Tom Chatterton, Thelma Bentley, Ferdinand Munier, Fanchon Everhart, and Jerome Young.

"Rose-Marie" is Making Hit Here With Playgoers

"Rose-Marie" continues to tax the capacity of the Biltmore Theater, where it is now in its third week. But there is a reason for this tremendous enthusiasm, as it has much to stimulate the senses and please the eye—comedy, farce, melodrama, extravaganza and a score that is delightfully sung by Maria Shamshen and Allan Rogers.

Mrs. Hammerstein has given the piece a scenic and costumic environment that is rich and gorgeous and leaves nothing to be desired from the artist's or the modiste's point of view.

"GHOSTS" WILL BE STAGED TOMORROW

A fine cast will give a single performance of Ibsen's great play "Ghosts" at the Hotel Ambassador Theater tomorrow afternoon at 2:30 o'clock.

Ruth Helen Davis will be seen as Mrs. Alving, the role in which she made such a favorable impression several weeks ago; Frank Dawson as Pastor Manders; Karyl Marker as Oswald; Sydney Sprague as Engstrand; Pauline Eckhart as Regina.

Five of Ibsen's plays are being produced in New York City at this time and this is the only presentation of Ibsen being offered in Los Angeles.

LOWE BUSY ON PART IN WAR DRAMA

Actor Rehearses Technique of Army to Present "What Price Glory"

"He's in the army now.
He's not behind the plow;
It's work night and day.
Without any pay;
He's in the army now."

Edmund Lowe, having been cast for the principal role in what is probably the most advance-heralded motion picture ever made, "What Price Glory," is undergoing drill practice daily in preparation for his part.

As Sergt. Quirt in the Fox version of Lawrence Stalling's stage success, Lowe is being rehearsed in the familiar army technicalities he knew so well during the World War.

"This is one picture which demands technical perfection," director Raoul Walsh told Lowe. "There are 3,000,000 ex-service men who will see 'What Price Glory' and who will pounce like hungry wolves on the slightest breach of army regulations."

The role of Sergt. Quirt offers Lowe a great opportunity in motion pictures. In casting the picture, Fox officials interviewed nearly thirty prominent actors and gave consideration to nearly 100 before Lowe was decided upon for the part.

"Hotsy Totsy" Opens Today at the Palace

For its closing week here the Will King Company is presenting the merry musical melange, "Hotsy Totsy," with Will King and Lew Dunbar in glove-fitting roles.

The company which has won popular favor here is leaving to keep engagements previously made in the north. And for the final week many unique surprises await the patrons in the way of song and dance specialties.

"DESIRE" TO HOLD OVER ANOTHER WEEK

Interest in Eugene O'Neill's tragic drama of greed, "Desire Under the Elms," is so keen the play is to run another week at the Orange Grove Theater.

The piece was originally announced to close a week ago and the fortnight's continuance is due to popular demand.

The Will Morrissey Music Hall Revue which is to follow will open the 24th inst., instead of Wednesday, as previously announced.

VILMA BANKY ENTERTAINS

Miss Vilma Banky, the motion-picture star, gave an afternoon tea and musical to renew old acquaintances with her former countrywoman, Miss Maria Shamshen, prima donna in "Rose-Marie" at the Biltmore Theater whom she had often heard sing in the Royal Operahouse in Budapest, yesterday afternoon. Other guests were Oszar Beregy, M. Varkony and the Hungarian composer, T. Kurucs.

PLAYS ROLE FOR 15 YEARS

There is a man at San Gabriel who for fifteen long years has sat silently amidst the greatest drama of the past, his long has sat silently amidst one of the greatest dramas of the past, his long white hair gleaming in the sunlight—who has watched the tides of passion ebb and flo: has seen the land in the heyday of its glory, has watched it crumble and fade—and yet, despite the fact that he is a very vital part of it all—he has said no word, made no complaint for fifteen years.

He is not dumb, yet he never talks.

He is Frank Cuellar, one of the Mission Play performers, who has no lines to say, and who has no ambition to be other than he is—a silent patriarch.

He is said to be the only actor known who has been content to remain a silent performer.

He has been with John Steven McGroarty since the Mission Play's beginning and he is happy to remain right there, for he is a native of old California and he loves the play.

PLAYDOM

FROM THE GAG BAG

'MONTE CARLO' OFFERS WELL DILUTED COMEDY

By Edwin Schallert

If you are looking for any long lost slapstick gags the best place to find them that I know these day is in the so-called feature picture. Every studio has its "comedy constructionist," which is the new name for gag men, and judging by the current output of films on the weekly-change-of-program theaters they are not forgetting where the good old chest of comedy tricks is buried.

"Monte Carlo" at Loew's State this week is a fair example. It would be a much better example if it had some of the fast and furious action of a real comedy. It ambles easily and somewhat lazily from its start to its conclusion, and though it had some good high spots of mirth, it is nothing to grow excited about. It will pass, however, as entertainment of a true and tried order, with a rather bright idea about three popularity contest winners being an "innocents abroad" excursion through Europe, and a typical farce hero who gets into complications for not paying his board bill.

The setting of the picture is the same as its title, and there are some color shots showing the famous European gambling resort both in reality and a la movie. There are also some other color scenes of a fashion show that might just as well have been omitted.

The cast is really the best part of this picture. Trixie Friganza provides unending amusement and virtually juggernauts away with the prime honors, though Lew Cody is the first featured in the billing and gives one of his typically engaging performances of comedy. He looks almost too well as the prince, however, to appear as if he were masquerading in order to escape the hotel detectives.

Gertrude Olmstead looks very attractive in those scenes where she is supposed to be attractive, and does a schoolmarmish characterization besides. The part is one of the best I have seen her in. Zasu Pitts, Karl Dane, Cesare Gravina, Arthur Hoyt and Harry Myers furnish broad comedy. Roy d'Arcy again does a prince with dental high lights.

Rube Wolf is still a popular idol, and receives generous applause for his music and kidding. Ted Doner shines in his dancing, with a group of girls assisting. Rose Valyda and Bobbie Thompson, an exuberant miss, keep up the pace of liveliness. The stage entertainment seems to furnish a very large proportion of the enjoyment.

LEAVES FOR EAST TO SEARCH FOR DRAMAS

Lillian Albertson is leaving for New York today.

Miss Albertson who, in private life is Mrs. Macloon has zealously worked side by side with Louis O. Macloon in offering to Los Angeles theatergoers a variety of worthwhile productions ranging from New York successes shown for the first time on the Pacific Coast to plays originally produced locally.

Always on the alert to secure the finest attractions for this city, Miss Albertson is trekking eastward to look over the field of possible plays for presentation at the Playhouse in the near future.

JULIAN JOHNSON GOES EAST

Julian Johnson, who has been supervising the filming of the Herbert Brennan production, "Beau Geste," returned Friday to New York City. With Mrs. Johnson he has been stopping at the Hollywood Plaza Hotel. At the eastern Famous studio Mr. Johnson will immediately start work with the Richard Dix unit.

Hoot Gibson, is taking a two weeks' rest after finishing "The Phantom Bullet," before starting on his next production, "The Man in the Saddle," which Clifford Smith will direct.

WINS APPROVAL OF VAUDEVILLE FANS

Mary Manson

Orpheum patrons are enjoying hearty laughter this week—laughing with and at Harry J. Conley and his company, including clever Mary Manson, in "Slickas Ever," which is a sort of potpourrie of fun-making.

Ted Lewis, now in his third week, is to hold over for a fourth, thus establishing a record here for continuous booking at one vaudeville house. He will present a complete new act.

Harriet Hoctor, who left here as a little feature dancer with the Duncan sisters in "Topsy and Eva," returns next week in her own special line of terpsichorean revels. As for Ted—well, it will be positively his last week on the Coast as he leaves at once for Europe, where he has a date to entertain the Prince of Wales, and for an extensive continental tour.

Theaters—Announcements—Entertainments

LOS ANGELES GREATEST ENTERTAINMENT
LOEW'S STATE
DIRECTION WEST COAST THEATRES INC.
BDWY AT 7TH
LURING Enticing! NOW
A WHIRL OF ROMANCE LAUGHS & ADVENTURE
MONTE CARLO
WITH THIS SUPERB COMEDY CAST:
LEW CODY
GERTRUDE OLMSTED · EARL DANE
ZASU PITTS · TRIXIE FRIGANZA
A METRO-GOLDWYN-MAYER PICTURE
DIRECTED BY CHRISTY CABANNE
GORGEOUS WOMEN IN DAZZLING FASHION SPECTACLES!
WEST COAST Presentation
RUBE WOLF AND HIS BAND
TED DONER
FAMOUS MUSICAL COMEDY FAVORITE
SUNKIST BEAUTIES
ROSE VALYDA
in a new "1926"
PRODUCED BY FANCHON & MARCO
SUNDAY CONCERT 12:30 NOON TOMORROW

ON THE STAGE CRITERION ON THE SCREEN
THE SCREEN'S MOST POPULAR VILLAIN
ROBT. McKIM in COPPER
Being a Play in One Act
CHARLES MILLER
ELEANOR BOARDMAN & CONRAD NAGEL in MEMORY LANE
A FIRST NATIONAL PICTURE
Directed by John M. Stahl
YOUR LOVE DREAMS LIVE AGAIN ON THE ROAD THAT NEVER ENDS!

ALHAMBRA THEATRE
REX BEACH'S THE BARRIER
NORMAN KERRY · HENRY B. WALTHALL · LIONEL BARRYMORE · MARCELINE DAY

WEST COAST BOULEVARD
Norma Shearer in "The Devil's Circus"
Gene Morgan and Orchestra
Continuous from 1 to 11:15.

WEST COAST UPTOWN
Alice Joyce—Conway Tearle in "Dancing Mothers"
Charlie Meison and Playboys
Continuous from 1 to 11:15.

BURBANK THEATER Main at Sixth
Biggest Musical Comedy in the West
WITH
Lee Bud Harrison & Henry Sherr

HURRY! HURRY! HIS FAREWELL WEEK!
And Then
BROADWAY PALACE
FORMERLY ORPHEUM THEATRE
Step on it! Only Seven More Days! Then He's Gone!
WILL KING
and Company in "HOTSY TOTSY" A Farewell Revue!
Also
EXCLUSIVE FIRST RUN PHOTOPLAY
ELAINE HAMMERSTEIN in "THE CHECKERED FLAG"
Universal Comedy
Kinogram News
HERMIE KING AND HIS SUPER-SOLOISTS in "A JAZZ COCKTAIL"
Continuous 12:30 to 11:30—Mats. 40c. Nights 60c.
The World's Greatest Bargain!

Mat. Today MASON 7TH Melodious Week Begins Sunday Night
PATSY
THE HIT
LOU HOLTZ, GLORIA FOY
NEW YORK CAST—100 OTHERS—16 DANCING GIRLS
Nights, $1.00 to $2.75 Mat. Sat., 50c to $2.00
Prices Wed. Mat., 50c to $1.50

VAUDEVILLE 12:45 P.M. CONTINUOUS 12:30 A.M. PHOTOPLAYS
HILLSTREET
Direction Ackerman & Harris
MAYNICE 50¢ NITES, MATINEES 35¢ CHILDREN 25¢ ANY SEAT ANY TIME
TONEY & NORMAN
NERVO & KNOX
OLGA MYRA WITH BETSY REES AND COMPANY
LA FLEUR & PORTIA
JESSIE · MAKER & REDFORD · WM. J.
1ST LOS ANGELES SHOWING
Joseph Conrad's "LORD JIM"
A Motion Picture Production
Percy Marmont, Shirley Mason
Noah Beery, Raymond Hatton
A Paramount Picture

LAST WEEK
LAST WED. MAT.
LAST SAT. MAT.
ORANGE GROVE 730 S. GRAND — TR. 0277
BEST SEATS $1.00 WED. & SAT. MATS.
EVES. 50¢ TO $2.00
DESIRE UNDER THE ELMS
BY EUGENE O'NEILL

THE LOS ANGELES MUSEUM
EXPOSITION PARK
Vermont and University Cars
Exhibitions by the Painters and Sculptors of Southern California; Iran Mesrovein; New Mexico Artists and Bird Painters of America.
Open Daily 10-4
Except Wed. P.M. and Sunday A.M.
FREE
SPECIAL and PERMANENT EXHIBITS of HISTORY, SCIENCE and ART.

NONI'S SUGGESTIONS FOR SUNDAY MENU

Breakfast
Grapefruit with Strawberries
Flaked Whole Wheat
Swift's Premium Ham Fried
German Fried Potatoes
Plain Wreath Coffee Cake
From Van de Kamp's
Standard Nut Margarine
Fig-Co, the Health Drink, a
Substitute for Coffee

Dinner
Green Onions
Broiled Spring Chicken
Asparagus on Toast
Lima Beans
Buttered Beats
Shrimp Salad —
Branlax-Biscuits
Standard Nut Margarine
Alfred's Ice Cream
Jersey Chocolate Cake
Flowers for the Table
Carnations from Germain's

Supper
Deviled Eggs
Lobster
Vegetable Salad
Nut Muffins
Using Globe A-1 Flour
Standard Nut Margarine
Pure Apple Cider and Pretzels
From Adelante Market
One-half Mile North of Lincoln Park

Today! At Grand Central Market—Fox Stall, B-3, Broadway entrance, there's a special on Swift's Premium Ham—3 center slices for 45 cents.

Is the art of home-making worth while? It is a significant fact that for the first time in history Belgium has bestowed the honor of knighthood upon two women, both Americans, for teaching home economics to their countrywomen.

Mr. S., glad you liked the Peter Piper Pickles and can get them in Santa Ana now.

A small waste basket in the bathroom catches many burnt matches, odd bits of this or that which might otherwise find their way into the plumbing and cause endless trouble and expense.

April 5, 1926, the following interesting letter was written by Dr. James C. Earll, for many years a well-known dietitian:

Standard Nut Margarine Company,
3000 South Main St.
Los Angeles, Cal.
Gentlemen:

You are to be congratulated on having produced a Margarine, which from a dietetic standpoint, is wonderfully fine.

I believe that the secret of Standard Nut Margarine's excellent quality is its perfect emulsion.

In ripe nuts the natural oils are very finely divided and joined with the other substances which make up the nut. This is an emulsion. Oils in an emulsified state are very easily digested and assimilated by the human body.

Your process re-emulsifies cocoanut and peanut oils with milk solids and salt so perfectly, that they do not separate even when warm. To the best of my knowledge, this is not accomplished by any other margarines. In this emulsified state, as mentioned above, the nut oils are highly digestible.

These are the reasons that cause me to unhesitatingly recommend Standard Nut Margarine as a wholesome and very delicious food for children and adults.

Cordially yours,
[Signed] JAMES C. EARLL, D. C.

Quick Marmalade—Wash four oranges and four lemons. Cut in very thin slices. Add three pints of cold water to each pint of fruit. Let stand overnight. Cook one hour and cool. For each pint of cooked fruit add one pint of sugar. Cook until thick enough to jell.

Make use of old clothes and carpets! You should see them to appreciate the workmanship in those fluffy rugs made from old carpets by Hoffman Rug Works, 2914 West Jefferson. Call EM. 4562, they'll call and quote prices without obligation.

Many of the newer houses are built with arched openings between rooms, no doors and no casings, wherever possible. They are good to look at while new—but personally we like doors we can close and hard wood casing that won't chip off.

Fresh airy curtains for spring, correctly made, from materials selected in your own home so you are sure of the colors, will delight you. Call VA. 0767 and Simank Bros. will call with the newest samples.

Remove meat from the paper wrapping as soon as possible, as it absorbs the juice, which is the very best part of any meat.

Recipe for those delicious nut muffins in Globe A-1 Ad back of Sunday Times Magazine.

If meat seems like it will be tough, soak it a little while before cooking in water to which a little vinegar has been added.

Call Washing Machine Service Company, TU. 3913. They service all makes, also ironing machines, vacuum cleaners.

Do not drop fruit-jar rubbers or rubber bands anywhere near silverware, as it will turn it black.

You'd never need false teeth if you had small cavities promptly filled. Call ME. 3749 for appointment. Drs. Hawk & Standafer.

If you do not know where you can purchase any of the things we tell you about in this column, our Direct-U Dept. will be glad to give you the information.

Ten drops of carbolic acid in a pint of water, if poured over the dirt in flower pots, will kill earth worms.

Homes and buildings that are well painted and decorated inside and out, in modern and attractive colors appeal to the owner's personal pride and to the prospective purchaser or tenant. An investment in a properly executed painting job is a paying proposition. Plan your house beautiful with Blakely Bros, 1168 N. Western Ave. GL. 3060.

A piece of paper toweling in the sink strainer will prevent much grease from getting into the pipes. Grease and sand cause the most trouble in clogging the sink drain.

Breakfast
Orange Juice
Asparagus Tip Omelet
Waffles Honey
Milk Coffee

Dinner
Puree Jackson
Celery Sticks
Chicken Bourgeoise
Green Peas Saute Potatoes
Lettuce Hearts, Chili Dressing
Strawberry Shortcake a la Mode
Milk Coffee

Supper
Assorted Sandwiches
Apple and Nut Salad
Cookies
Cocoa

ASPARAGUS OMELET

Beat the yolks of four eggs with one tablespoonful of cold water until light and lemon colored, season with salt and pepper and fold into the stiffly beaten whites of four eggs. Heat three tablespoonfuls of butter in an omelet pan, pour in the egg mixture and stir from the bottom until half set; place the pan in a moderate oven and when the omelet is set slide half of it on to a hot platter, pour over the center two cupfuls of creamed asparagus tips, fold over the other half, garnish with hot asparagus tips dipped in hot butter and serve.

PUREE JACKSON

Peel, wash and slice one and a half pounds of sound potatoes, place in a stew pan with one finely chopped stalk of celery, one small onion finely chopped and four tablespoonfuls of butter, heat and cook slowly for five minutes, add two cupfuls of hot water, a seasoning of salt, pepper and nutmeg and cook until the vegetables are soft; rub through a sieve into a clean saucepan, stir in two cupfuls of hot milk and serve with croutons.

CHICKEN BOURGEOISE

Cut a large frying chicken into eight joints; dust with pepper and salt and dredge with sifted flour. Heat four tablespoonfuls of olive oil and two tablespoonfuls of butter in a frying pan, add the chicken and cook a nice brown on all sides; place the chicken in a baking pan and cook in a moderate oven fifteen minutes; sprinkle over the chicken six tablespoonfuls of finely chopped onion and cook five minutes. Add to the fat in the frying pan half of a finely chopped onion and two cupfuls of peeled and diced potatoes, season with salt and pepper and cook a nice brown. Place the cooked chicken on a hot platter and arrange the cooked potatoes around the edge.

CHILI DRESSING

Mix half a cupful of mayonnaise with half a cupful of good chili sauce, one tablespoonful of chopped celery, one teaspoonful of chopped onion and one tablespoonful of chopped sweet green and red pepper.

STRAWBERRY SHORTCAKE

Sift two cupfuls of sifted flour with half a teaspoonful of salt, one teaspoonful of sugar and four level teaspoonfuls of baking powder; rub into these with the tips of the fingers four level tablespoonfuls of butter and when well mixed work to a smooth dough with three-quarters of a cupful of milk. Pat out on a floured board to about one inch in thickness, cut with a large round biscuit cutter, place on a baking sheet and bake twenty-five minutes in a hot oven. Remove from the oven, split with the fingers, spread between the halves soft butter, cover the lower half with crushed strawberries mixed with sugar; place on the top and on that place a serving of vanilla ice cream.

[All Rights to Recipes Reserved by A. L. Wyman.]

TRIO GUILTY IN ASSERTED LAND FRAUD

Jury Convicts Three on Charge of Making False Statements to Register

Mrs. Srethna S. Philps of Hermosa Beach, her son-in-law, Robert Potwin Holmes, and her daughter, Mrs. Pearl Lee Holmes, were found guilty by a jury in United States District Judge McCormick's court yesterday on charges of defrauding the government by making false statements to the Register of the United States Land Office and inducing prospective homesteaders also to make false statements.

The three were said to be professional land-locaters. It was charged that Holmes had declared he had received no consideration from a homestead he had relinquished, in contradiction to the facts. Brainerd B. Smith, Register of the Land Office, was a witness, and furnished information to A. H. Wilhelm, field investigator.

The case was prosecuted by Asst. U. S. Atty. Neville. Sentence will be pronounced Monday.

BAND CONCERT TOMORROW

The Roberts Golden State Band will give the second spring concert at Lincoln Park at 1:30 p.m. tomorrow. A. W. Simpkins, clarinet virtuoso, and Leonard Van Berg, tenor, will be the soloists. Glendon Ford, assistant conductor, will be in charge. Director Harold Roberts is with the University of Southern California Trojan Band on a tour of the West.

UNITED PORT RULE PLAN ADVOCATED

Shipper Declares District Control Will Make Outer Breakwater Assured

"The proper development of our harbor requires the building of the outer breakwater." This was the unequivocable position taken yesterday by Shannon Crandall, president of the California Hardware Company.

"The Federal government," he continued, "in making provision for an expenditure of $7,000,000 of government money in this great project, stipulates that Los Angeles and Long Beach shall pool their common interests by placing two ports under a single management. The principle of the port district, with or without government aid on the breakwater, I am convinced, is the principle to be followed in the handling of our port problems."

When Congress made provision for a $7,000,000 expenditure on the breakwater in 1924, with the provision among other things that a unified management of the harbors must be brought about, Mr. Crandall was one of the members of the Greater Harbor Committee appointed to make a study of the port districts that had been established over other harbors in the United States. Mr. Crandall declared himself to be a heavy shipper through the port of Los Angeles and he had, therefore, come to know, through his own business, how large an economic asset the port is in the business life of Los Angeles.

"The question of the port district is before the people at the special election the 30th inst. Proposition No. 6 is a straw ballot, in which the voter is asked to express his opinion on the principle of the port district. If the affirmative vote is overwhelmingly in the majority, as it should be, this will not create a port district, but will only serve to urge our officials to undertake meeting the terms of the government.

"They would do this by meeting with the city officials of Long Beach and determining the means of consolidation, which, in turn, would have to be submitted to the voters of both cities and passed by majority votes before the port district could be created. This would give to every voter the privilege of determining for himself whether he thought the terms of the port district agreement were equitable to the city in which he resided."

LIGHTING PETITIONS GO TO COMMITTEES

A petition asking for the installation of an ornamental lighting system on Queen Ann Place between Pico street and Country Club Drive, was received by the Council yesterday and referred to the Board of Public Works and the Traffic and Street Lighting Committee. The same reference was made with the petition for an ornamental lighting system on Central avenue between Eighth and Eighteenth streets.

PAIR CONFESS DOZEN CRIMES

Stolen Auto Leads to Taking of Bandit Suspects

Jewelry and Weapons Found in Searched Effects

Hold-up Victim Identifies Accused as Robbers

A small piece of note paper bearing an address on North Virgil avenue late yesterday led police detectives to the arrest of two heavily armed men and to their subsequent asserted admission of more than a dozen store robberies in the Wilshire district.

The two suspects arrested gave the names of Vance Boruscewski, 26 years of age, and Vincent J. Christy, 20. Both are said to have been discharged from the Army five months ago as sergeants.

A woman who said she was Boruscewski's wife was questioned but was not held by the police.

CONFESSIONS ASSERTED

In the arrest of the two suspects Assistant Captain of Detectives Cullen, head of the detective bureau at Wilshire police station, stated he has in custody the famous "two-gun bandits" of the Wilshire division. Both have confessed, Capt. Cullen said, to the hold-up and robbery of Joe Senn in the latter's delicatessen shop at 3064 West Seventh street on the morning of last Wednesday.

A stolen car recovered by the officers was turned over to Detective-Lieutenants Stanger and Haan for investigation. Due to the registration card being disfigured by dirt they were unable to learn the owner. But under the front seat where it had slipped they found a small piece of paper bearing the Virgil street address. Later under the direction of Capt. Cullen the detectives visited this address, 437 North Virgil street, where they found Boruscewski and his wife. In his hip pocket the detectives stated they found a large automatic pistol, and in his apartment more than a dozen watches believed to have been taken from holp-up victims.

SECOND HOME REVEALED

Two hours after Boruscewski was placed in the Wilshire jail the detectives obtained from him, they said a confession of the Senn robbery and numerous others. In the suspect's personal effects they found the name of Christy and his address at 1238½ Maryland avenue.

Thirty minutes later Christy was under arrest at his apartment. Here the detectives stated they found other articles of jewelry, another automatic pistol on Christy's person and three revolvers in an auto owned by Christy.

All of the guns had the numbers filed off, the detectives stated.

The suspects readily admitted other robberies, according to the detectives, after Mr. Senn identified them at the Wilshire jail. Articles of jewelry found in their possession are being checked to compare with valuables reported stolen by holp-up victims.

German Cruiser to Visit City on World Voyage

Three hundred officers, midshipmen and sailors on the German light cruiser Hamburg will arrive here May 17 and remain for fourteen days, according to word received yesterday by Siegfried Hagen, German Consul. They are on a world training cruise.

Los Angeles will be their first stop in the United States. The Hamburg will then visit San Francisco, remaining eight days, and then depart for the Orient.

The Hamburg will reach Panama Tuesday and will stop at San Jose de Guatamala. She will reach La Union, San Salvadore, May 8, remaining five days.

Diet and Health

By Lulu Hunt Peters, M.D.

Author of "Diet and Health" and "Diet for Children"

ANSWERS TO CORRESPONDENTS

YEAST CAKES

J.—There is no doubt that some people are benefited by taking yeast for constipation and skin troubles. Yeast is very high in the vitamin B., the antiracchitic vitamin which has a great deal to do with the integrity of the intestinal tract. As a rule, though, it is best to get your vitamin B. in the more bulky fruits and vegetables. This vitamin B. is especially high in fresh raw cabbage, tomatoes (raw, canned or dried,) beans, fresh spinach, yeast and yeast extracts.

Yeast is forty calories to the ounce; the moist cakes of yeast weigh one-half ounce and so are approximately twenty calories.

Mrs. A.—If your husband is passing blood and mucous he should have a complete examination, including a rectal examination. This condition may be caused by a number of things, among them mucous colitis, hemorrhoids, tumors or ulcers.

If your doctor says, without an examination, to do nothing for it, that it will right itself in time, I suggest that you see another doctor who is more conscientious and knows his profession.

HAS SHE SCURVY?

Miss F. had abscesses at the roots of her teeth and says she was "frightened" by a dentist into having them all pulled out except eight of the lower teeth. The dentist told her she would be better in a week after the teeth were out, but she wasn't; in fact, she was very much worse. Neither of the places fitted and lately she has had to have the other eight teeth out. And she has been worse ever since! A doctor said that she was worn out with hard work and had neuritis. She feels better since moving to the city, but her gums continue to be very sore and ulcerated. She was thrown from an automobile and severely injured around the head, but without permanent disfiguring. This accident was a great shock and left her weaker than before. She wants to know if scientific diet would remove this soreness from her gums. She eats no raw vegetables or fruits, only cooked ones. She ends up by saying that she nearly omitted to say that she is very much underweight.

The thing you nearly omitted to state, Miss F., probably gives the clew to your entire trouble. As a tentative guess (and, of course, that is all I can do,) I guess that you have scurvy from your not getting sufficient raw fruits and vegetables in your diet. And probably you have an acidosis from living on your own tissues instead of good food. And until you get your nourishment up to par, your gums will continue to be sore. Your accident probably had nothing to do with your condition.

Because it will be difficult for you to eat, I would go on an exclusive milk and orange juice diet, if I were you. I would not try to keep any plates in my mouth while the gums are so sore. You should go to an institution that gives the milk diet cure; if you cannot, write to me again in care of this newspaper asking for a list of books on the milk diet. (Inclose self-addressed, stamped envelope.) You must have some fresh orange juice, two or three glasses of it a day, with your milk, for this scurvy which you probably have. In order to gain weight, you will have to have as high as five or six quarts of milk daily.

Your dentist was right in saying that abscessed teeth are dangerous.

You had better send for our booklet on gaining, too. (Inclose self-addressed, stamped envelope and 10 cents in stamps.)

[My Dear Followers: When sending for material which we offer you, please remember to enclose a stamped, self-addressed envelope bearing your full name and address. The possibility of rather long and gaining is the only one for which you must enclose extra. Address your letters to me in care of this paper. Make them as brief as possible, but cover just points, and type or write them legibly with ink. Please sign your name as evidence of good faith—we will not use it in any way. I appreciate very much the beautiful letters you send me and regret it is impossible to give individual advice. The questions you ask will be answered in the columns as soon as possible, if they are of general interest. Don't forget the stamped, self-addressed envelope if you expect me to send you the information I have offered.

[Copyright, 1926, George Matthew Adams Service.]

'CHILDISH MISTAKE' CORRECTED

Actress Freed After 'Teen'-Age Wedding

Vera Reynolds

MRS. NORMA MONTGOMERY, known to the screen as Vera Reynolds, one of the 1926 Wampas proteges, yesterday took her first step to correct what she termed "just a childish mistake." She did it through the medium of the divorce court, Superior Judge Hanby granting her an interlocutory decree from Earl T. Montgomery on the ground of nonsupport and cruelty.

"Our marriage was just a childish mistake that had to be corrected," she said, after a decree was granted. "We had nothing in common and I guess it was best we parted." She was 16 years of age when she was married. She is now 22.

"There is no other man, is there?" she was asked by Judge Hanby.

"Decidedly not," she answered.

She asserted her husband failed to support her during the past two years, and that her mother provided for her "when she wasn't working." She also mentioned the name of the "other woman," known only as "Alma," who was described as tall and of dark complexion, with dark hair. His associations with Alma greatly humiliated her, she said. The case went by default when Montgomery, who had filed an answer, failed to appear, although he had been advised by his attorneys the case would be tried yesterday. Mrs. Montgomery said she tried to patch things up several times, but that he always put it off.

More about Alma was told by Nettie Wood, who asserted she lived in a Hollywood bungalow court where Montgomery resided. She saw Alma in the house with the defendant on different occasions, once "very much in negligee." When she attended a party there she had occasion to see women's garments in a clothes closet, and on the same occasion, she said, Alma was knocked down twice by Montgomery because "she talked too much." Alma, the witness said, was introduced as Mrs. Montgomery.

The mother of Mrs. Montgomery, Mrs. Lily B. Raynolds, also was a witness. The actress was represented by Attorneys Gethim Fowler and Harrison Cassell.

VICTORY LEGION POST TO MAKE PILGRIMAGE

Victory Post, No. 54, American Legion, will go on its first pilgrimage Tuesday evening when it will pay a visit to Bay Cities Post, No. 128, at 1351 Ocean Front, Santa Monica. Members will assemble at their clubrooms, 327 1-2 South Hill street, at 7:15 p.m. Two hundred are expected to make the trip. The entertainment committee consists of Ben Bogardus, chairman; E. M. Hobert, J. H. Wolfe, Lulu R. Rolston, J. W. Lundgren, Allen J. De Temple, W. K. Gibson, Dr. C. G. Stivers and C. L. Lewis.

CHURCH ASKS RIGHT TO HAVE TOWER AND SPIRE

Request for permission to erect a tower and spire 207 feet high on its new edifice at the southwest corner of Wilshire Boulevard and Berendo street, was received by the Council yesterday from the Immanuel Presbyterian Church. The request was referred to the Building and Safety Committee. While the building ordinance limits structures to 150 feet in height, charter permits certain exceptions.

Young's Market Company

Wholesalers . . . Retailers . . . Hotel Purveyors

Real Savings

This is "household week" at Young's. The Housewares Department on the mezzanine floor of their beautiful 7th & Union store has dozens of attractive specials that are *real* "money savers" . . . things for the kitchen, electrical things for the table, cleaning things, garden tools, etc.

If you have not visited this unique food establishment, you should do so during this sale. Do you know that Eastern Tourists are saying it is one of the points of interest in Los Angeles?

An S or H car on 7th street will take you right to the store at Union Ave. or, if you come by automobile, it is the 1600 block on West 7th. Plenty of street parking space with no time restrictions.

For Polished Floors

Klenzall Combination $1.89

1 chemically treated polish mop with handle. 1 bottle polish. 1 chemically treated furniture polish cloth. 1 kitchen mop with handle. This combination could not be duplicated under $3.50 regularly.

—at All Young's Stores this week-end

Broilers—freshly dressed ..... cut
—average 1 pound: very special
Hams—Swift's Premium ..... lb.
—whole or half
Roast Lamb—shoulder ..... lb.
—genuine baby lamb
Pork Roast ..... lb.
—shoulder
Pot Roast—fancy chuck ..... lb.
—Steer Beef
Corned Beef—"Turkey Brand" ..... lb.
—boneless brisket
Willowbrook Sausage ..... lb.
—absolutely pure
Frankfurters—Young's ..... lb.
—made without artificial cereal or preserving chemicals

Phone your order to DUnkirk 2121
No charge for delivery

FOODS OF SUPREME QUALITY

Refuse Imitations

Prepared at home in a minute by briskly stirring the powder in hot or cold water. No Cooking

Food-Drink for All

Rich milk, combined with extract of nourishing, yet so easily digested that it is a benefit, by ALL AGES, ailing or well. An ideal for infants, invalids, nursing mothers, etc. Light Nourishment, whenever fatigued or hungry, taken hot, upon retiring, induces sound, refreshing sleep.

Health Foods

Eat well and keep well with these delicious foods in your daily diet.

We recommend:

VEGEX
Brings natural zest to meals

KORNLET
Concentrated nourishment

WHEATENA
The delicious whole wheat cereal

HOLLYWOOD CUP
Today's Cereal Coffee

RY-KRISP
HEALTH BREAD
A nourishing health-giving food.

Distributed by
H. JEVNE CO.
Los Angeles, Calif.
(Write for samples and recipe books)
SOLD BY ALL GROCERS

...Market Company

...Retailers...Hotel Purveyors

...l Savings

...usehold week" at Young's
...wares Department on the
...oor of their beautiful 7th S
... has dozens of attractive
...are *real* "money savers" . . .
...he kitchen, electrical things
...e, cleaning things, garden

...ave not visited this unique
...blishment, you should do
...g this sale. Do you know
...tern Tourists are saying it
... the points of interest in
...eles?

...on 7th street will take you right
... Union Ave. or, if you come by
... is the 1600 block on West 7th.
...t parking space with no time re-

Polished Floors

...ll Combination $1.98
...lly treated polish mop with
... bottle polish, 1 chemically
...nisure polish cloth, 1 kitchen
... handle. This combination
... be duplicated under $3.50

...Young's Stores
...is week-end

...dressed.....each	48c
...ound; very special	
...Premium.....lb.	39c
...alf	
...houlder.....lb.	20c
...by lamb	
.....lb.	22c
...y chuck.....lb.	15c
...Turkey Brand".....lb.	25c
...asket	
...ausage.....lb.	45c
...ure	
...oung's.....lb.	25c
...hout artificial coloring,	
...erving chemicals.	

...ur order to DUnkirk 2201
... charge for delivery

...SUPREME QUALITY

...e Imitation

Horlick's Original Malted Milk

Safe Mi... and Diet...

For Infants, Convale... Invalids, Nursing Mo...

...Drink for All

...ned with extract of choice g...
...o easily digested that it is ...
...GES, ailing or well. An upbuil...
...ids, nursing mothers, etc. Co...
...nt, whenever faint or hungry. A...
...etiring, induces sound, refresh...

...R BIT OF NEWS FOR YOU, MR. ...
...'S SOON TO BE A NEW ...
...WONDERFUL, BIG PLACE ...
...BETWEEN SECOND AND THI...
...LED "THE PRODUCERS ...
...MARKET"!

HOORAY!!

...l Schools and Colleges

The Times' School and College Bureau will help you secure complete information about any kind of School or Education Training. Carefully compiled data are on file, from which source suggestions may be made which will be helpful to you. THE SERVICE IS FREE. Address, write or call the TIMES' information Bureau, First street and Broadway—telephone MEtropolitan 0700—or leave your name and address with the TIMES' Branch Office Information Bureau, 321 South Spring street and the desired school data will be mailed to you.

...acKay Business College
...acKay Building 612 So. Figueroa

...full day office work for girls desiring to earn tui... board, room and $10 to $35 a month may be ...ained. Day and night classes. Comptometry $35 ...complete course.

Military

...DIAN MILITARY ACADEMY
Enroll Now For
SUMMER CAMP IN THE MOUNTAINS
...ademy for the building of body and brain and character under ...ilitary discipline. 33rd YEAR NOW IN SESSION.
...JOHN KELLER, Secretary, 621 No. Wilcox. HE. 7892.

THE SHRINE WEST POINT OF THE WEST
...DIEGO ARMY & NAVY ACADEMY
...ege Preparatory and Junior School. Units of California's highest scholastic rating. ...ts all year. 2nd Semester now open. For catalogue ...ress Box 1, Pacific Beach, San Diego, California.

Non-Military Schools

...n Preparatory School For Boys. Non-Military. Ac... credited. Formerly Pasadena Military Academy. (Same loca... tion.) Prepares for best eastern schools, and fitting ...ith Lower School Grades five to eight. Boarding and day ...ools. Address Dr. C. H. Wood, Supt., S. D. L. Box 21-T, ...

...Better Cooking

Puritan Lard for deep frying produces the daintiest of cooking—and it is most economical, too. The golden brown seal which it quickly forms prevents absorption and retains the natural flavor of the food. You therefore have more lard left, which can be used again and again, because Puritan does not absorb odors from the food.

Cudahy's Puritan 100% Pure Leaf Lard

The Cudahy Packing Co., U.S.A.

PURITAN Home, Bacon, Lard

...est Tells

...CUMENTS ON ...STAND TRIAL

...Expected to Reach ...Jury Monday

...s and Incompetence ...Blamed for Crash

...Attributes Fell to ...Sinking Ground

...all evidence presented in ...matter case of Paul Ma... ...C. B. Bucknall, whose ...ll here is in progress before ...John Bicknell for several ...the fate of the builder and ...of the stand that col... ...dena on New Year's ...ing in the death of ten ...will go to the jury of ...men and four men late ...afternoon.

...ddy's decision of court ...ing from cross-examination of ...Bicknell, with nothing of mo... ...ding therein, and then ...opening argument of Dep. ...Morris, who, together ...Dist. Atty. Dennison, ...for the State.

...Morris asserted that it was ...ation of Mahoney and the ...ence of Bucknall which ...ipated the collapse of the ...

...Ong, counsel for Ma... ...ended in his client's be... ...ing that there were no ...ations submitted to Ma... ...the city of Pasadena. He ...ed the conviction that it ...in sinking of the ground ...ed the collapse of the one ...pointing to the fact that ...others constructed by ...withstood the weight to ...they were subjected.

VETERAN OF CIVIL WAR SUCCUMBS

Daddy Morris, 87, Friend of Abraham Lincoln in His Youth, Dies at Home

John W. Morris, 87 years of age, known to hundreds of friends as Daddy Morris, died yesterday at his home, 1802½ Orchard avenue, after an illness of two weeks. Heart disease due to a general breakdown was the immediate cause of death.

The Morris family came to Los Angeles twenty-six years ago from Bloomington, Ill., where Daddy Morris was born and in his youth knew Abraham Lincoln.

Mr. Morris founght in the Civil War and was a captain in the Illinois Infantry. He was a member of Stanton Post, G. A. R., the Illinois State Society, the Half-Century Club, Modern Woodmen of the World and the Royal Neighbors.

He leaves his widow, Sara A. Morris, to whom he had been wedded sixty-two years; a daughter, Mrs. Edah L. McMillen, a son, Charles E. Morris; two gradchildren and one great-grandchild.

Funeral services will be conducted at the Walter C. Blue chapel, 717 West Washington street, at 2 p.m., Tuesday. Interment will be in the Soldiers' Plot at Rosedale Cemetery.

VALUABLES IDENTIFIED IN PLUNDER

Citizens Recognize Rugs and Furs Worth $15,000 in Recovered Goods

Rugs and furs valued at $15,000 were identified yesterday by Los Angeles men and women among the $40,000 worth of plunder stolen here in the last four months by an organized gang of daylight burglars, and recovered by police and deputy sheriffs last Wednesday when they arrested William Mondan and William Farney at 1615 Ridgeway Drive.

The rooms of Capt. Townsend at the Sheriff's office were thronged through the day with well-to-do citizens seeking to identify jewelry and home furnishings in the mass of recovered plunder.

KNOT QUICKLY UNTIED AND TIED

Judge Exhibits Versatility and Speed

Mr. and Mrs. Ralph W. Holt

JUDGE SUMMERFIELD jammed his foot heavily on the judicial gas yesterday, gathered speed and within thirty minutes annulled Ralph Holt's marriage to Lena Dyson and remarried young Holt to Margaret V. Cannon.

Holt and the Dyson girl eloped in 1923 when each was under age. A week later her parents "kidnaped" the bride and took her back into their home.

"And then I suddenly realized I'd made a mistake and didn't love her, anyway," explained Holt yesterday. "Two oyears later I met Miss Cannon here, and we fell in love, but I was still married, although I hadn't seen my wife since her parents took her back."

Attorney Dana Ong added a few more details, and Judge Summerfield promptly granted the annulment. Then Ong spoke sotto voice (mysterious stuff, that) to Judge Summerfield, who led the way into the judicial chambers. There the blushing Miss Cannon "grabbed holt" of the hand of Holt, while Judge Summerfield displayed his versatility to the satisfaction of the interested young couple.

AFFILIATED ASSOCIATION FOR PLAZA

Important Improvement Group Indorses Plan for Union Station

The board of directors of the Affiliated Improvement Association has indorsed Propositions 8 (union station) and 9 (Plaza site) on the 20th inst. election ballot, President Joseph H. Stace of the association announced yesterday.

Months ago the board of directors adopted a strong resolution urging the railroads to cease their opposition to the Plaza union station, ordered by the Railroad Commission and approved by the Interstate Commerce Commission.

The association is composed of the representatives of seventy improvement associations in Los Angeles.

JURORS FAIL TO AGREE IN "ELMS" CASE

Inquisitors Discharged at End of Eight Hours' Debate; Trial to be Reset

After eight hours and twenty minutes of deliberation the jury in the case of actors in the play "Desire Under the Elms" was discharged by Municipal Judge Frederickson last midnight when it reported an agreement was impossible. The jury stood 8 to 4 for guilty. It was announced by the court that the case will be reset next Thursday for retrial at a later date.

Frank McGlynn, actor-lawyer, was the only one of the troupe in court when the disagreement was reported.

The case was submitted to the jury at 3:40 p.m. after spirited argument in which Deputy City Prosecutor Reams pleaded that protection be given to the morals of the young and Defense Attorney Green quoted from the Bible and Shakespeare to prove that language as bad or worse than any in the play was to be found in both. Frank McGlynn also spoke.

The morning session was consumed in rebuttal and surrebuttal testimony of little import, except when a chance question in cross-examination drew from City Mother Gilbert the admission that she had taken a friend to see the play a week ago, using a pass given her by Defense Attorney Green. City Mother Gilbert had been one of the principal prosecution witnesses, describing the play as "shocking," she was in the audience the night the arrest was made.

The defense attorney made much of this admission in his argument, declaring the City Mother inconsistent in taking a friend to see a play of which she disapproved so thoroughly.

FINISHES "SECOND CHANCE"

William Conselman, author of "Ella Cinders" and adapter of the comic strip to the screen for Colleen Moore, has just finished his second assignment by First National. He has re-edited and titled "The Second Chance," the Anna Q. Nilsson vehicle now en route to New York.

PRAISE FOR 1926 MODEL CO-EDS

Deans of Women at Universities and Colleges of State Say Girls Naturally Are Different from 1900 Style, But Laud Type as Being Better Than Previous Ones

Styles in college women, as well as in motor cars, are subject to change and improvement. But the 1926 collegiate type is the best model ever produced, according to Dean Laughlin of the University of California, Southern Branch.

DEAN MYERS.

Dean Laughlin is the presiding officer at the fifth biennial western conference of deans of women, now in session at the Southern Branch.

"When a man buys a new car he doesn't want a 1900 model, does he? Of course not. But people keep blaming the young women of today because they are not like their mothers," said the dean. "They make no allowances for changes in ideas. I feel that our women students are a fine type. They are modern, but who has the right to wish them otherwise?"

On the much-discussed subject of the Charleston, Dean Laughlin continued her idea. She considers the Charleston perfectly proper, if danced properly. And she questions whether the same test may not be applied to the waltz and the two-step of another era, even to the minuet.

"Ban the Charleston? No, we encourage it, for I consider it splendid exercise," she said.

Dean Yost, faculty adviser to the 500 Stanford women, finds only praise for her students. On the sorority problem she feels Stanford is too small for sororities, though conditions are at present unchanged, with ten women's houses active in rushing.

"I only wish that the people who circulate and those who believe all the stories about college women could come into contact with as many as I do in my work on the University of California campus," declared Dean Stebbins, whose charges number more than 4000. "Then they would have as much faith in them as I have."

As to sororities, Dean Stebbins feels that at present they are filling a real need at the University of California, helping to solve the tremendous housing problem and creating small centers of loyalty to the university.

"My students are tired of jazz. They have outgrown it," explained Dean Myers of Occidental. "In my opinion, I have never come into contact with a finer group of young women than those at Occidental at the present time.

"Petting parties? I should say that the average college woman is not inclined in that direction. She is a bit too fastidious for that sort of thing."

'PERMANENT SHAVE' BALM ASKED

Motion Picture Producer Files Suit for $155,000 Damages Against Hair Removal Treatment Inventor on Asserted Disintegration of Face Flesh

Charging his face was severely burned and that disintegration of the cells and tissues has set in as the result of his taking treatments for a "permanent shave," George Scott, motion-picture producer and manufacturer of cinema appliances, yesterday filed suit for $155,000 damages against Dr. Charles M. Marton of Hollywood. Dr. Marton was said to be the inventor of the "Marton method" of removing unwanted hair.

Scott said he began taking the treatments to remove all hair from his face in March, 1925, and continued with them until last January when, he asserted, the injuries he complained of began to appear on his face.

He asserted the defendant represented that the hair would be removed without injury and that no damaging rays or chemicals would be used in the administration of the treatments. Contrary to the asserted representations, Scott said, the defendant and his associates employed an X-ray on his face, with the result that burns appeared and disintegration set in.

Scott stated that he has consulted physicians concerning the asserted condition of his face and has been advised that unless the "most heroic and best treatment" were employed immediately his face would be destroyed.

The plaintiff further charged that he has been unable to make personal appearances in public or on the screen because of the condition of his face, and that he has thus been prevented from attending to his business.

Scott asserted Dr. Marton is making $1000 a day from his hair-removing business in various Southern California cities and expressed the opinion the defendant is well able to pay the damages Scott claimed were due him.

Attorney J. A. Coleman filed the complaint.

SHERIFF'S AIDE SUSPENDED

Deputy Blasdel to be Ousted for Asserted Effort to Shoot Policeman While Drinking

Only the quick action of another police officer prevented Deputy Sheriff Louis C. Blasdel from shooting and probably killing Police Lieutenant Krug Thursday night at Fourth and Main streets, it was declared yesterday when Blasdel was suspended by Sheriff Traeger and notified he will be dismissed in ten day.

Blasdel was intoxicated, and had a bottle of gin in his possession, according to reports on which the Sheriff acted.

Blasdel has been a deputy sheriff more than five years and has a brother who is a deputy sheriff. He was suspended once before on a charge of drunkenness.

According to the reports of Lieut. Krug, Officer Dineen, Capt. Cline of the Detective Bureau and Capt. Harrod of the Sheriff's office Blasdel got into an altercation with civilians and Lieut. Krug interfered, Blasdel it was said, drew his revolver and pressed it against the stomach of Lieut. Krug, then started to pull the trigger. Officer Dineen, it was declared, caught the weapon, forced it down and caught the hammer on his fingers so that it did not strike.

The officers then handcuffed Blasdel and took him to central station.

He was abusive under questioning and still much intoxicated, the reports declared. The police called in Capt. Harrod, who removed the deputy to the Sheriff's office and held him in custody all night. The Sheriff acted yesterday afternoon as soon as he had the reports before him, it was said.

CHINATOWN ROMANCE IN SHIPWRECK

Lily Lee, Who Eloped With Tong Chief, Seized on Mother's Orders

The romance of Lily Lee, 16-year old bride of Los Angeles's Chinatown, which culminated in a runaway marriage with a Hop Sing Tong official, came to an abrupt end with her arrest in San Francisco last night. Located at the Washington Hotel by the Luckenbach Detective Agency, a warrant was issued for her arrest under the Juvenile Act and she will be returned to this city tonight.

The authorizing complaint to take her away from her husband, Frank Kim, vice-president of the Hop Sing Tong, was issued at the office of Dist.-Atty. Joos.

It was learned from an authoritative source that upon the return of Lily Lee to Los Angeles, and her incarceration in Juvenile Hall, her aged mother, who lives in August Alley in the Chinese district, will take immediate steps to annul her marriage to Kim.

The proceeding will be based on the fact she did not have the consent of her mother when she married Kim at the Mission Inn in Riverside several days ago.

CHIEF DAVIS WOULD HAVE SHADOW BOX

New Device Facilitates Identification of Suspects by Civilians

A request that the Police Commission permit the installation of a modern criminal identification device known as the shadow box was made yesterday by Chief of Police Davis. The proposed device could be installed for approximately $200 and would be installed under the supervision of Police Commissioner Thorpe, who on a recent inspection trip witnessed the practical working of the device.

The box is nothing more than a screened runway, with lights reflecting upon the prisoners and in such a manner that identification of the suspect could be made by civilians without being seen by the suspect. Chief Davis said that use of the shadow box lessens the timidity with which victims of hold-ups attempt to identify suspect.

Deal Involving $3,000,000 in Rentals Made

Involving a total gross rental of more than $3,000,000, a ninety-nine-year lease on property 125 by 485 feet in dimension located at the southwest corner of Sunset Boulevard and Vine street has been negotiated between W. F. Markham, lessor, and R. H. Hood, lessee, according to announcement by C. Shockley, Hollywood real-estate broker.

BOY VICTIM OF 'HOLD-UP' NEARLY DIES

Youth "Captured" and Bound by His Playmates; Found Unconscious

A game of make-believe banditry resulted in the near death last night of Melvin Martin, 16 years of age, of 212 1-2 West Sixty-seventh street.

"Captured" by a group of playmates, Melvin was bound and gagged and left lying in a vacant lot at Sixty-seventh street and Broadway. When the boys returned, they found Melvin unconscious. They notified the Receiving Hospital and the youth was rushed there.

Dr. Charles F. Sebastian worked over the boy for several minutes before he was able to revive him. After first-aid treatment, the boy was sent to his home.

BABY SLAIN; MOTHER OF PARENT HELD

Infant Found Strangled to Death Few Minutes After Birth in Watts

Fifteen minutes after a twelve-pound baby was born to 15-year-old Carmelita Leal, the child was strangled to death and its grandmother, Mrs. Antonio Acuna Leal, the only other person in the room with her daughter at the time, is being held in the County Jail charged with suspicion of murder. The young mother, in such a weakened condition that she is believed to have but a meager chance to live, has been removed to the General Hospital.

Neighbors of the Leals at 711 Lark street, Watts, called Patrolmen Buchanan, Knight, Young and Henderson, who assert they found the lifeless body of the baby behind a bed and a fragment of an undergarment with which it had been strangled still cutting its neck.

Upon the word of the girl-mother, spoken through Policewoman Rice of the Watts department, that her father was not at home throughout the afternoon, he was released from custody. According to Deputy Sheriffs Mendoza and Hackett, the girl's mother admitted she may have strangled the infant.

eat PEP and have PEP your grocer has PEP Kellogg's PEP

THE PEPPY BRAN FOOD

Times Want Ads
"First in Numbers"
"Fastest in Growth"

ZAIN
$5000.00
for
Your Ideas

More enjoyment

That's what you seek in a cigarette. Were you to sample every cigarette on the market, you'd find only one —Lucky Strike—with that distinctive flavor

Because it's toasted

Of over 200 brands, Lucky Strikes are the only cigarettes offering this added enjoyment—toasting develops the hidden flavors of the world's finest tobaccos. That's why

"Luckies" taste so good

A reason millions can't resist

Guaranteed by The American Tobacco Co. INCORPORATED

WANT-AD INDEX

	Page.
LOST AND FOUND	10
NOTICES OF SPECIAL INTEREST	10
SPECIAL NOTICES—Miscellaneous	10
PERSONALS—Business	10
BUSINESS ANNOUNCEMENTS	10
EDUCATIONAL	10
CONTRACTORS AND BUILDERS	10
WANTED—Help, Male	10
WANTED—Help, Female	10–11
WANTED—Help, Male and Female	11
WANTED—Agents and Canvassers	11
EMPLOYMENT AGENCIES	11
WANTED—Situations, Male	11
WANTED—Situations, Female	11
WANTED—Situations, Male, Female	11
WANTED—To Rent	11
TO LET—Rooms	11
TO LET—Rooms and Board	11
TO LET—Housekeeping Rooms	11
TO LET—Apartments	11–12
TO LET—Furnished Houses	12
TO LET—Unfurnished Houses	12
TO LET—Suites, Furnished	12
TO LET—Bungalows in Courts	12
TO LET—Suites, Unfurnished	12–13
TO LET—Beach Property	13
TO LET—Stores, Offices, Etc	13
TO LET—Flats, Apartments, Houses, With Furniture and Lease For Sale	13
FURNITURE	13–14
MUSICAL INSTRUMENTS	14
RADIO, WIRELESS APPARATUS	14
MACHINERY	14
FOR SALE—Miscellaneous	14
BOATS, YACHTS, ETC	14
WANTED—Miscellaneous	14
AUTOMOBILES—All Sorts	14
AUTOMOBILES—Miscellaneous	14–15
MOTORCYCLES AND BICYCLES	15
TRACTORS, FARM IMPLEMENTS	15
HORSES, MULES, CATTLE, ETC	15
POULTRY AND SUPPLIES	15
PETS AND SUPPLIES	15
HOUSES—For Sale	15–16
HOLLYWOOD—Miscellaneous	16
BEVERLY HILLS—Miscellaneous	16
GLENDALE—Miscellaneous	16
PASADENA—Miscellaneous	16
ALHAMBRA—Miscellaneous	16
SOUTH PASADENA—Miscellaneous	16
EAGLE ROCK—Miscellaneous	16
HIGHLAND PARK—Miscellaneous	16
HUNTINGTON PARK—Miscellaneous	16
INGLEWOOD—Miscellaneous	16
SANTA MONICA—Miscellaneous	16–17
CITY LOTS—For Sale	17
APARTMENT-HOUSE PROPERTY	17
BUSINESS PROPERTY	17
INDUSTRIAL PROPERTY	17
INCOME PROPERTY	17
SUBURBAN PROPERTY	17
BEACH PROPERTY	17
COUNTRY PROPERTY	17
MOUNTAIN, CANYON PROPERTY	17
EASTERN, NORTHERN PROPERTY	17
MAN DINGO PROPERTY	17
GOVERNMENT LANDS	17
OIL PROPERTY	17
ORANGE, LEMON, WALNUT	17
POULTRY RANCHES	17
STOCK AND DAIRY RANCHES	17
REAL ESTATE—Miscellaneous	17
ACREAGE FOR SUBDIVISION	17
WANTED—To Purchase Real Estate	17
REAL ESTATE FOR EXCHANGE—Real Estate	17–18
MONEY TO LOAN	18
MONEY WANTED	18
MORTGAGES, TRUST DEEDS	18
STOCKS AND BONDS	18
MINES AND MINING	18
HOTELS AND ROOMING-HOUSES	18
BUNGALOW COURTS	18
APARTMENT-HOUSE BUSINESSES	18
AUTOMOBILE BUSINESSES	18
BUSINESS INVESTMENTS	18
BUSINESS OPPORTUNITIES	18–19
BUSINESS OPPORTUNITIES Wanted	19
LEGAL NOTICES	19

WANT-AD RATES

Effective March 29, 1926

Rates per line insertion: 3d consecutive times, 13c Daily; 25c Sunday; 7 to 29 consecutive times, 10c Daily, 20c Sunday; 30 to 364 consecutive times, 9c Daily, 15c Sunday. ONE TIME, 15c Daily and Sunday.

SITUATIONS WANTED: 7 consecutive times, 10c Daily, 15c Sunday; 8 to 4 consecutive times, 9c Daily, 10c Sunday. ONE TIME, 12c Daily, 25c Sunday; minimum charges, 44c Daily, 55c Sunday. Approximately 6 words to the line.

"PAINTING, DECORATING, PAPERHANGING," "PIANO, VIOLIN AND BEAMSTRESSES" and "NURSES" are not classified as situations wanted advertisements and will be charged for at the General Want-Ad Rates. Daily and Sunday.

NOTICES OF SPECIAL INTEREST, "PERSONALS," "BUSINESS NOTICES," "STOCKS AND BONDS," "STREET IMPROVEMENT BONDS," "DIAMONDS & JEWELRY," "PHYSICIANS AND SURGEONS," "SANITARIUMS" and "BATHS & MASSAGE": 25 consecutive times, 21c Daily; 25c Sunday; 7 to 24 consecutive times, 25c Daily, 31c Sunday; 1 to 6 consecutive times, 29c Daily, 40c Sunday; ONE TIME, 41c Daily, 50c Sunday.

Advertisements on rate holder rates on application.

MOTE: Add 4d rates from foreign territory (everything outside Southern California) for unpaid or repeat.

To estimate the cost of want ads count 6 average words to the line. Words containing more than 6 letters should be counted as two words.

Advertisements should be carefully given by The Times for payment of Want Ads as no mistakes will be rectified without them.

Consecutive order advertisements for the Daily or Sunday Times only must be discontinued or changed after 4:30 p.m. of the day preceding date of insertion.

Cancellation of advertisements before consecutive times ordered will be used to take effect until after the advertisement has appeared once. Cancellations must be received before 4:30 p.m. for daily issue and 6 p.m. Friday for Sunday issue.

Rates for display advertising will be furnished on request.

The Times will not be responsible for more than one incorrect insertion of any advertisement ordered for more than one time.

The inadvertent omission or incorrect publishing of advertising will be rectified only by cancellation of the charge made for the service rendered.

FRIDAY, 6 P.M., is closing hour for the early issue of the Sunday Times.

WANT AD COLLECTION BOXES may be found at the following drug stores:

Main Office, 321 W. Seventh st.
Braun Bldg., 1240 S. Main st.
Broadway Central Bldg., 434 S. Broadway.
Bryson Bldg., 148 S. Spring st.
Byrne Bldg., 643 S. Olive.
California Bldg., 208 S. Hope.
Citizens Nat. Bank Bldg., 321 W. Fifth.
Columbia Trust Bldg., 1st & Main.
Cotton Block Bldg., 1st & Main.
Crocker Bldg., 1st & Main.
Dewitler Bldg., 117 W. Fifth st.
Dewitler Bldg., 117 W. Sixth st.
Edwards Bldg., 117 W. Seventh st.
Grand Ave., Fourth and Bdwy.
Hellman, F. W. Bldg., 4th-Spring.
Hellman, I. W. Bldg., 1st & Main.
Hellman, I. W. Bldg., 111 S. Main.
Hellman, I. W. Bldg., 4th-Spring.
Higgins Bldg., Second & Main.
Jobson, O. V., 1st & Bdwy.
Lankershim Bldg., 5th & Hope.
Lankershim Bldg., 315 S. Broadway.
Lissner's Main Store, 727 S. Main.
L. A. Br., 11th & Bdwy.
Pacific Electric Bldg., 6th & Main.
Pacific Mutual Bldg., 6th & Olive.
Pershing Sq. Bldg., 448 S. Hill.
Pine-Strong Bldg., 6th & Main.
San Fernando Bldg., 456 S. Main.
Security Bank Bldg., 6th & Hollywood.

TIMES TELEPHONES
Metropolitan 6700
TIMES MAIN OFFICE
Corner Broadway and First.
TIMES BRANCH OFFICE
621 S. Spring st.

LOST—FOUND

LOST, FOUND, STRAYED—
And Stolen

BAG lost, shrine Auditorium, last night, blue bead bag. Reward. Ph. 2021.

BILL, fold lost. Take your reward, but ret. val. paper. MA. 2390, St. 2136.

BRACELET, platinum, set with diamonds & sapphires, left in or near Southern Pacific station. Very liberal reward. PL. 2424.

BRACELET lost, platinum diamond, Biltmore dining room, Wednesday eve. reward. Tucker 9485.

BROOCH lost, yellow gold, black, gray & tan. Has round tan collar with lock attached. 107 N. Harrard Blvd. JOHNSON, ph. WA. 1726 or DR. 4951. Reward.

BOOK lost, Boston Bull, from Westward Ho Club, clipped ears, white breast, tail docked. "Jack." Left last Friday, call S. M. 6271, reward, no questions asked.

BOOK, wire-haired fox terrier female, ans. to Flapper. Lost on Huntington Dr., last seen on Pine st. Phone TERRACE 6494. Reward.

BOOK, LEWELLYN setter, female, red, white and black, left side of head and eye entirely black. Ans. to SPARK. Reward. GL. 0454.

BOOK, short haired, yellow, with white spot & four, stubby tail. Name Jimmie." DR. 7271. Reward. Answers to the name

BILL fold lost. Reward for return. Val. paper. MA. 2390, St. 2136.

BRACELET, platinum, set with diamonds & sapphires, left in or near Southern Pacific station. Very liberal reward. PL. 2424.

BRACELET lost, platinum diamond, Biltmore dining room, Wednesday eve. reward. Tucker 9485.

BROOCH lost, yellow gold, black, gray & tan. Has round tan collar with lock attached. 107 N. Harrard Blvd. JOHNSON, ph. WA. 1726 or DR. 4951. Reward.

BOOK lost, Boston Bull, from Westward Ho Club, clipped ears, white breast, tail docked. "Jack." Left last Friday, call S. M. 6271, reward, no questions asked.

BOOK, wire-haired fox terrier female, ans. to Flapper. Lost on Huntington Dr., last seen on Pine st. Phone TERRACE 6494. Reward.

BOOK, LEWELLYN setter, female, red, white and black, left side of head and eye entirely black. Ans. to SPARK. Reward. GL. 0454.

BOOK, short haired, yellow, with white spot & four, stubby tail. Name Jimmie." DR. 7271. Reward. Answers to the name

DOG brown Cocker Spaniel, disappeared Tuesday between 4 and 7:30. Answers to name of Wilbur. Address H. box 117, TIMES OFFICE.

DOG lost, Yorkshire terrier, female, grey, with tan face & feet, April 15, near Temple & Dillon st., rew. Phone DR. 8378.

DOG lost, wire Fox Terrier, female, white, brown on ears, long in coat. Name FUSSIE. Reward. 414 NO. LARCHMONT BLVD. HO. 4095.

DOG lost, all black French bull male, child's pet. Please call AT. 6174, evenings. Reward.

DOG lost, wire haired fox terrier, male pup, brown & black, markings red collar, reward. Phone RO. 8283.

DOG lost, German police, near Maple & 9th st. Answers to Prince. Lib. reward. 509 E. 9th st. MA. 1402.

DOG, bird dog, English Pointer, brown with white spots, ans. to name of "Gibbs." Reward. OX. 4821.

DOG lost, named Jiggs, Irish terrier. Address on collar. Call Pl. 0139. Reward.

DOG, lost, Airedale, dark color, black saddle, name Rusty, license No. 11464. Call UN. 1333. Reward.

DOG lost, white pit bull, answers name SPIKE. Reward. Tel. VA. 0990.

DOG, lost, German police, Alhambra district. 2009 N. KENMORE.

DOG lost, light tan sheep dog. Please phone MRS. LAURITZEN, DR. 0927.

DOG LOST—Wire haired fox terrier male, white. Reward. RO. 8281.

FUR lost, black fox. BULLOCKS, rew. Ziegler, 1016 S. Bdwy. TR. 0101.

FUR lost Sunday. Finder phone HE. 0274 again before Saturday. Reward

FUR, lost, black lynx. Reward. HE. 8135.

FUR, lost, sable neckpiece. Reward. Call Fi. 2671.

GLASSES lost, tortoise shell, black case, probably corner Santa Barbara & Figueroa. April 13. OX. 5726.

GLASSES lost, 2-tone tortoise shell, R car. Man. Payroll dept. MS. 0700

GLASSES LOST — PHONE 557070. REWARD.

GLASSES lost, in Central Market. Phone WH. 8695. Reward.

GLASSES lost, horn glasses on chain. Reward. 845-24.

GLASSES, horn rimmed lost in bus, district, Wed. p.m. AT. 4870.

GLASSES lost, Tortoise shell. Wed. p.m. AT. 4870.

GRIP lost, containing golf togs and silver cup in vicinity of CALIFORNIA COUNTRY CLUB. Call TR. 2614. Geo. B. Davidson Co.

HANDBAG, black leather, with keys. Lost, r. corner of Gregory & Rose ar. Rew. ME. 0527 or ME. 6554.

HAT box lost with babies' clothes. If found please return and receive reward. 2229 ALTURA ST. Call AT. 6174.

KEYS in leather key holder lost. $5 reward. Please return to 1110 SO. MAIN.

KEYS lost, bunch of keys, Calif. Bank. 626 S. SPRING. Reward.

PIN, lost, Friday, April 9, probably in Cocoanut Grove, ambassador Hotel, diamond bar pin, 5 solitaires & small stones. Reward. Please Ph. 748155.

PIN lost, pearl crescent pin on Pico car or Broadway between 1st and 4th. Reward. 1395.

PIN lost, Cameo pink & gold, 138 S. ST. ANDREWS PLACE. GR. 9547. Reward.

PIN lost, platinum bar pin with six sts. 1-4 carat diamond, $25 reward. Address 3329 or Terrace 5178-W.

PIN—S. E. pearl, diamond, shape set with 29 pearls. Rew. DR. 0052.

PURSE lost Sunday, black patent leather, lizard, and fur collar, beach, with currency, identification card, check book. Reward. Phone HE. 0460.

PURSE lost, small, brown coin purse with cash & check. Reward. RUTH SWANSON, 823 W. 7th St. TR. 7471.

PURSE, beaded, found. Westlake Pk. Edwards. WE. 4611.

RING lost, black & white cameo in Baltimore. Reward. 1 to 5 p.m. Tuesday. 1510 E. Ocean, Long Beach.

SUITCASES (2) lost, downtown section. Reward for return. Beaufort Studio, Hotel Trinity. MA. 4033.

TOP coat lost, vicinity Normandie, Vernon, 84th. Ph. DE. 9266.

WATCH lost, man's gold & ½ chain. Mon. eve. Plico & Western. Return to Westlake Dept. Store, 2027 W. 7TH. MR. SITTERLY.

WATCH—White gold wrist watch lost, downtown district, Thursday. Reward. HO. 4268.

WATCH fob, monogram "P.M.P." Reward. Mrs. Lind. Lost Wed. Credentials.

LIBERAL reward for return of platinum, fancy octagon ring, 7 dia., 4 ct., lost April 11 at Farmers & Country Club. Finder notify TOPLIS & HARDING, INC., 216 Story Bldg. Phone TUCKER 9485.

FRATERNITY pin, Phi Beta Delta, lost. Reward. GRanite 0728.

NOTICES—MISC.

NOTICES—
Of Special Interest

ANYONE knowing license No. of car that ran over man at Crenshaw & Washington Blvd., Sun., April 4, 9 p.m., please call BE. 2741. Liberal reward.

DRUG & drug habits treated. Neal three-day liquor treatment gives at home. Neal Institute, ofl 217 18th st. G. U. Nox, Mgr. WE. 8497

CASH PAID FOR YOUR DIAMOND. PACIFIC DIAMOND CO., Suite 302 Commercial Bldg., 5th & Olive.

$1 REPAIRS any Am. watch; badly dam. $2. With ad only. Wk. guar. 2 yrs. Swiss Watch Spec. 233½ S. Bdy.

$5000 OLD ratings on sale for up. PAUL BURKS. Printing. 7164 S. Main.

SPECIAL NOTICES—
Miscellaneous

BETTER EARLY THAN TOO LATE. ONE TELEPHONE TOUCH. SUNDAY ADS TO THE TIMES FRIDAY OR EARLY SATURDAY. Metropolitan 6700.

Baths and Massage

MABEL DE J. KENAN, specializing in orthopedic & violet ray, does thorough facial, scalp treatments and manicuring. Hours 9 a.m. to 6 p.m. 631 Pantages Theater Bldg.

FOSTER treatment for good health, clear, oak bath, massage, reducing treatments, expert. 1004 W. VERNON to 6 a. Fair. 10-6. 160 E. VERNON

MEDICAL examination, massage. Violets, Lindbergh grad. Ladies only. Open Sundays, hours 10 to 4. 4698 Holly-wood Bl. Ph. 881670. Ladies & chil.

SWEDISH movement, Osteo. electro-therapy. Dr. Maud Peterson, Miss Daisell, nurse. Rm. 323, Grant Bld. 6th and Hill.

WANTED—Grad. nurse, one who understands high frequency & Battle Creek treatments. 1013 CALIFORNIA BLDG. Call after 10 a.m.

DR. TONNIE M. WILLS, shiro, and Kneipp-Leland manipulations. Room 503, 126 W. 3rd St. Always 14-

CABINET sweats, baths, massage, reduction of weight. Mrs. Ivy Rees. 12-2, 4-8. 1107½ S. BDWY. DU. 8221.

MASSAGE, baths, also famous Marathon bath, translant. 1265½ W. 7TH ST. Fa. 7425.

PECLAST sun rays, Med. vapor treat. DR. MOON & 7. 180 SAN. Miss Mayo, asst. 1111 C. & Bdwy.

SPAIN JAPANESE BATHS & MAS., internal and scrub baths. Oil rub. Optrs. both sexes. 217 N. S. Pedro.

STRICTLY ethical massage. Suite 418 UNION LEAGUE BLDG. 2nd & Hill. 10 to 2. Open Sunday.

SUN & vapor baths, light cab., electric, steam, mineral baths, massage, electric, board. 1251 N. Bernardo. 192622

LUCILLE WEBBER & LEROY, TU. 1471. Sun ray, manipulation, chiro, adjust. 226 W. Hellman Bldg.

INSTITUTE Electro-Therapy, Scientific massage, alt. both sexes. VA. 8270. 1251 Union League Bldg., 2nd Hill.

REAL Swedish massage. Fina Larson & Kaun. 1030 W. Pico. Apt. 112. AX. 6519.

EMMA CUTLER, D.C. 3106 Tobeman Diseases of kidneys, prostate blad-der, uterus treated. HE. 1045.

EXPERT European masseuse, wide experience, prfr. NELSON, MU. 7847

SCALP massage, tired bus. people 10-17½ so. Ardmore, rear court. 1-7.

SWEDISH massage & baths, ur. clas. treatments. 1½ S. Main st. Fa. 1224.

WE teach Swedish massage. 306 UNION LEAGUE BLDG. VA. 0434

SWEDISH mas., alc. baths, also violet ray. Neylan's Baths. Spring 3.

GENUINE massage, baths, chiro, adj. $1 up. Miss Freeman. 328 Francisco

4T your home, real Swedish mass. Exclusive. Prfr. Swedish mass. & Turkish bath. Nestor Pharmacy, 1301 S. Main st. Phone MA. 9342.

YOUR home, Swed. mass. Grad. masseuse, 1202 S. Vermont. BE. 2454.

HARLOW COLLEGE OF OSTEOPATHIC MAS. 921 VALVERDE. AN. 1942

SWEDISH massage & violet ray treatments. Mrs. Ida. 218 W. 11TH ST. Phone 10-4. Fa. 2727.

MRS. M. CURTIS massage scalp & arches, street. 1229 S. Olive. AT. 7.

SWEDISH massage, cab. bath, reducing, experts. 215 HAAS BLDG.

TAR-O-SEPTIC MANICURING, 233 STC. SUITE 2-A. HRS. 10-4.

FIRST-class masseuse & bath. Open Sun. Mrs. 10-7. 1110 S. OLIVE.

Beauty Aids

SPECIAL
PERMANENT WAVE $10.
HAIR SHAPING $5c.
REALART BEAUTY SALON
351 S. Broadway. MA. 4119.
Open 9 a.m. to 9 p.m.

YOUTH
Originator of the famous M. ELLA HARRIS method of restoring youth. 1129 Security Bldg. TU. 1197.

ELEANOR ADAMS TALBOT
Face rejuvenation. Hours 10 to 4. 221 Hass Bldg., 7th & Broadway.

Medical

CATARRH, CHRONIC & NERVOUS DISEASES A SPECIALTY. 22 yrs. Dr. Shores & Shores, 501-502 Metropolitan Theater Bldg. 328 W. 8. Hours 9 to 5, even. 6-8. Sun. 10-12

SPECIALIST for men, 26 years, no charts for those diseases, vegetable medicine known and used only by specialist. Personal supervision free. 218 DOUGLAS BLDG. 3rd and Spring.

CANCER CLINIC—Free examination. CH. 0145.
2001 E. 4TH ST.

MEDICAL REVIEWS for State exams. Dr. Jones' under expert J. A. Coaching School. 1609 W. 9th St. DU. 1416.

EASILY lose that FAT. New method. Safe. 205 STACK BLDG. 228 W. 4th

Sanatoriums, Hospitals, Etc.

NORUMBEGA HTS SANATORIUM, Monrovia. Rest, relaxation for 2 people. Screen porch, living rm., clos. & connecting tub & shower bath for each person. Own milk, diet. Bus. Elec. & inst. hot water heater. Foothills among oaks & sycamores. Wonderful air. Ph. Monrovia 261 wk. Physician care extra. Nurse.

MOUNTAIN GLEN LODGE, 402 Churchill Rd., Sierra Madre, ideal rest home, convalescents, aged given every care. Nursing, comfort and kindness. $15 up.

WINDSOR Hosp. & Sanatorium, newly renovated; cottages, nurses' care, scenic grounds. 727 W. 7th. Phone FI. 6196.

SANATORIUM, no contagious cases, no. rate, nerv's, anaemic & asthma. Good food & care. Sunland 1007.

SEVENTH INN for aged, convs. & chronic, dietetics individ. care, physician & nurse's attend. GA. 3276.

MATERNITY CASES—$15-18 days; $75; during confinement. Dr. Maternity Home 1227 Elysian Pk. av. WA. 0260

L. A. Sanatorium, ac. & c. disorders, alc. & drug addict. med. diet. Bis. Cr. meth. 724 E. Adams. HU. 1763.

RETIRED grad. nurse will take invalid in her Holly. home. HE. 0460.

Society Meetings

GET ACQUAINTED SOCIETY, 717 E. 87th st. Social Fun, Dancing, Organized 17 years. Sun. lectures, 2 p.m. All welcome.

Chiropractic

CHIROPRACTIC TREATMENTS given at Los Angeles College of Chiropractic, 825 E. 23rd st. Also at branch, 954 S. Broadway.

Dentists

PYORRHEA CURED
OR MONEY BACK
1004 Loew's State Bldg. VA. 0202.

Auto Trips and Travel Offers

REFINED educated physician's widow, Dr. desirous of European travel, would act as companion-secretary-chaperon & be generally helpful. No salary. Must pay fare. Best credentials exchanged. Address B. box 113 TIMES OFFICE.

WANTED—Party to ride in closed car to Minneola or Iowa. No charge except ¼ of car expenses. Phone 57181.

AUTO TOURISTS. We have tourists registered for everywhere. LLOYD'S 414 So. Spring. TR. 8011.

WILL share car cost for expenses. Have made several trips, young college man. Call GLENDALE 5538-W

EL PASO, Sun. 18. Franklin sedan. Take 2 passengers or couple. TR. 2991, refs exch. After 5. GR. 9963

CALGARY, Alberta, via Spokane, leaving Monday. New Packard sedan. Will take three. THor. 0511.

LLOYD'S TOURIST TRAVEL CLUB Share expenses anywhere. Hotel Shubert Bldg. 116 S. Spring. TR. 3911.

SAN FRANCISCO, soon, large car, will take 2 or 3 people. HE. 7262.

ALBERTA, Can., going next week. Will take 3. DR. 2758.

LADY going to Chicago, wishes to defray expenses. Ph. WAsh. 3367.

PERSONALS—
Business

HAVE you a motherless babe under a year old? Love would rate taken care of in a lovely country home, by a child's nurse with years of experience, sound references to L. A.? Box 885, Arlington, Calif., Riverside Co. Phone 3218-W

TAKE the WILDFLOWER DRIVE TO WHITE OAK LODGE
For further information
Phone ME. 8394.

DRIVER, woman, exp., drive any car, long or short trips. Also mountain drives. Will drive my car or yours by day or wk. GR. 6821.

BEAUTY specialist from New York City will sell valuable formula for removing wrinkles guaranteed. Address G. box 470, TIMES BRANCH.

USE THE FRANKLIN FILTER.
Purifies gasoline and oil as you drive. Large saving. WILLIAMS, TU. 2797.

CLUB memberships, golf, beach, athletic, etc. Terms. Bargains. Loans. BRACE, Detwiler Bldg. Bt. 4144.

ADVICE free & confidential. Matthews & Walter, Attys. 210 Douglas Bldg.

WILL pay cash for for scarf. No dealers. WE. 4533.

AUCTION BRIDGE taught privately or in groups. GR. 6264.

WANTED—PHONOGRAPH COURSE. DU. 1395.

L. A. Tennis Club reg. memb. Big discount for quick sale. GL. 1909.

FALSE TEETH REPAIRED, 424 Bryson Bg. 74-Spa. (Do. eve.) TU. 8393

Inquiries—Missing People

WILL MISS ALICE DAILEY former-ly Providence, R. I., communicate with her nephew at the Hotel Biltmore before Monday night. Any information from other parties concerning her whereabouts will be appreciated. Inquire room 1045, Hotel Biltmore.

ROBERT Curry, or anyone knowing whereabouts, please communicate with Wright, 1521 Gramercy Pl., L.A.

LILLY I. KABLEY, write your K. G. attorney or phone HO. 5688.

BUSINESS ANNOUNCEMENTS
Miscellaneous

BILLS BILLS BILLS
Do you consider your accounts lost until you have tried our collection service. Our methods are successful. Fees reasonable. Call Mutual Adjustment Co.
193 I. W. Hellman Bldg. TU. 7847.

5-DAY RECROW SERVICE.
GIBRALTAR TITLE CO.,
257 S. HILL ST. TR. 8391.

ALL CLASSIFIED ADVERTISEMENTS FOR SUNDAY TIMES MUST BE RECEIVED BEFORE 7:30 P.M. SATURDAY. GET YOUR COPY EARLY.

DOUGLAS PRESS printing all kinds of PRINTED BUS. CARDS. $2.50 per 1000. SPRING. FA. 1258.

COVERED vans, household goods moved to San Francisco or vicinity. Call Niagara 2570.

AWNINGS—Windows painted, stripes 25, Stores, 215. CAMPBELL. AX-ridge 0610.

LET us carry your load. Anything, anytime, anywhere. Broadway Transfer Co. 4610 S. Bdwy. AX. 5536.

STOVE repairs, furnace, fireplace and chimney repairs, oil burners. AX. 6510

LOS ANGELES CAN CO., 801 & 819 San Fernando Blvd. CA. 0289.

Attorneys and Counselors

LEGAL ADVICE FREE—All CASES Open evenings. 503 CONSOLIDATED BLDG. 6th and Hill.

ADVICE FREE. Alt. LEGAL MATTERS. Confidential. Frank G. Howe, 305-314 Hibernian Bldg., 4th-Spring.

Business Announcements

Attorneys and Counselors

C. C. CASWELL, ATTORNEY
ADVICE FREE. General practice. Private, confidential. 206 WESTERN MUTUAL BLDG. 321 W. 3rd st.

ALL LEGAL MATTERS. ADVICE FREE. LEONARD, 962-964 Broadway Arcade. Also eves., Tues. and Thurs. 7-9. TU. 7885.

ADVICE free & confidential. Matthews & Walter, Attys. 210 Douglas Bldg.

FREE law, family matters, estate, 20 yrs. exp. 646 Douglas Bg. Eve. 5-7.

Auctions and Auctioneers

AUCTIONEERS—C. H. O'CONNOR & SON, Real Estate and Insurance, 309 Bank of Italy. Phone TR. 1061.

147TH AUCTION HOUSE
MORRIS WILSON, Auct. 5043 York Blvd. GA. 5557. We sell everything.

Florists and Nurseries

GEORGE'S NURSERY

BIG REDUCTION SALE.
Buy now and save money.
All kinds of fine nursery stock. We specialize in landscaping. Now at Sawtelle Blvd. Phone 72345 SANTA MONICA BLVD. Phone GRanite 4732.

STREET REING CUT THROUGH MY NURSERY, SO I MUST SELL MY TREES, PLANTS & ORNAMENTAL SHRUBBERY AT A BIG SACRIFICE. COME NOW & SAVE MONEY. CALL TODAY. ERT STOCK. HARRY'S NURSERY. 2435 Santa Monica Blvd.

EXTRA FINE TREES FOR SALE
Entire nursery stock at GREAT REDUCTION. Good opportunity to beautify your home.
MISSION ROAD NURSERY.
2 blocks S. of Mission Hosp., 812 Mission Road.

LEASE EXPIRES. BIG DISCOUNT NOW AND SAVE MONEY ON TREES, PLANTS & SHRUBS. SELL BY JUNE 30TH.
NORTH VERMONT NURSERY
Cor. Sunset & N. Vermont. OL. 6618

SUN NURSERY, WHOLESALE AND RETAIL. Special in shrubbery and rose bushes. 4½ miles E. HEPP.

WEST'N Nursery Co., flowers, seeds, plants. 5359 S. Western. VE. 0326.

Ladies' Tailoring, Millinery
EXCLUSIVE TAILORING

To ladies and gentlemen, latest designs. Hand work. Best materials. M. HEINRICH, 1304 W. Vernon av. VE. 7344.

Patents and Patent Attorneys

PATENT & TRADEMARK information free. Moderate atty. fee. MARTIN P. SMITH, 221 Consolidated Bldg. 8th & Main.

SEND FOR COPY OF
"Patents, trademarks, copyrights."
LYON & LYON
161 Ave. 19, San Francisco.

HAZARD & MILLER—H. Miller, formerly member Exam. Corps U. S. Patent Office, book on patents free. 606 CENTRAL BLDG. 9th & Main.

MARTELL, Pat. atty., in L. A. 19 yrs. 124 W. 4TH ST. Suite 471. Expert advice on patents free.

F. E. MATHARD, 20 yrs. experience. Patents, Trademarks, Copyrights. Information free. 704 S. SPRING.

EDUCATIONAL — SCHOOL
College, Private Instructions

ATTEND NIGHT SCHOOL. Electrical Engineering. EARN WHILE LEARNING. We prepare you quickly for good jobs; practical work under experts. Costs only $18 per month. Call or write for FREE information. Open Monday evening. NATIONAL AUTOMOTIVE & ELECTRICAL SCHOOLS, 4008 S. FIGUEROA.

TEACHERS, WE TRAIN AND PLACE YOU. PREPARE FOR CO. SCH. EXAMS. EVENING & DAY TEACHING CLASSES. KURTZ EDUCATIONAL SERVICE, INC., 704 HOLLINGSWORTH BLDG. HILL and 6th.

OVER 250 TEACHERS prepared by us during the past 4 years. Have past 100 under Civil Service. Cumnock School. 1040 W. 8TH. DU. 1415.

TEACHER, exp. in high school and grammar school subjects will tutor pupils. Reasonable. PA. 5837.

COACHING through the grades. Reas. 623 W. 40TH PL. AX. 2385.

Musical and Dramatic

GET a good tone on saxophone. Miller's sure cure for bad tone taught at 2128½ S. HOPE. PR. 0127.

CUT short to the point, how to play piano. Theron Bennett School of Jazz Music. 2390 W. Pico. 1941.

GOOD VOICES WANTED for local opera. Also classes. GLadstone 4249.

PIANO—Private lessons $1. 3 yrs. with Toronto Conservatory. RO. 1679

Professions and Languages

SPAN. group, spec. rate, priv., $5. Yng. lady tch. 1453 W. 7 St. Apt. 403

Dancing

WALTZ, FOX TROT & CHARLESTON
A beginners course in class. Six hours' lessons and ten hours' practice for $10. PRIVATE LESSONS WITH ORCHESTRA. HOURS: 10-6. Matinee today. Gentlemen, 25c; ladies, 15c. ARTHUR MURRAY STUDIOS: Children's class course of 6 hours for $2.50. We guarantee to teach any one to dance. Also to walk. Theatrical Dance School. Experts in Buck & Wing, Waltz, Clog, Chorus, Character, etc. 806½ S. HILL. PALAIS DE DANCE, 6164 S. Hill, between 61st & 62nd. TH. 8107.

CHARLESTON, FOX TROT, WALTZ
PRIVATE LESSONS, 75c
Results guar. in 6 private lessons. Personal attention to all. Hrs. 9-9. EDER'S PRIVATE SCHOOL OF DANCING, 519 S. Broadway. (Above Taft's.) Faber 1797.

CHARLESTON & GUAR. REDUCED RATES. 75c. PRIVATE LESSON. 16c. Pay from one-third to one-course 16 lessons, $4. Practice lessons, 25c. NATIONAL COLLEGE, 728 S. GRAND.

2 YOUNG ladies will give priv. inst. to gentlemen beginners. FI. 1761.

FOR private lessons in ballroom dancing call Lillian Payne. HO. 7247.

CONTRACTORS—
And Builders

LOT OWNERS

Ample funds available to owners of well-situated clear lots for financing. HENRI HICKS Rock-Insulated Low Cost Homes, supremely beautiful homes.
Impervious to dampness, heat & cold, superior fire resistance. Financing. HENRI HICKS houses secure for generations, require practically no repairs, are not more expensive than houses of inferior construction, and have a distinctive charm that will attract your inspection at our offices. WESTERN FIRE-PROOF CONSTRUCTION CO., 642-47 Petroleum Securities Bldg. 6th and Hill.

YES, I build 4-room house, complete, plastered, painted, 6-pc. plumbing, range, floors, $1150 cash. Plans free. Phone Inglewood 8773-W-3. 11064 ASH ST., Inglewood.

A CHANCE to secure money on painting & papering, 25% dis. to all new customers. The best for the least money. TH. 6479, G. O. Forle.

PAINTING, papering & decorating, gen. carpenter repair. All work done at cost. Cash or terms. C. N. ROBERTS. DU. 3468.

BUILD NOW, will finance your building plans or hear'g clear lot, pay me monthly; also remodeling old house into flats. BE. 0346.

5 RMS., COMPLETE, $2800
Model house, 2610 So. Hill st. Open evenings and Sundays. We finance.

WE SOLICIT ALL
Building and financing problems.
CROMER CONST. CORP.,
3rd floor Union Bk. Bldg. TR. 9188.

TREE WRECKING
And kind, any place.
JOHNSON & CO.

GARAGES, BEST IN CALIF., 10x18, $85; 12x18, $70. BLT. ON LOT. ALL LUMBER. $1125 DOWN. BAL. $10 MO.

12½% FINANCING ON HOMES. FREE PICTURES & PLANS. 600 UNION BANK BLDG. TU. 1182.

BUILDER OF HOMES AND INCOME. Metropolitan Const. & Finance Co., 3014 W. 1st st. DR. 3448.

4-ROOM, $1150; 5-rm. $1500; 6bl. $2400, plans furn. S. Wesley Taylor, 1121 Black Bldg. Main 4218.

GARAGE, $48 up, any size, anywhere, 10 styles of small houses. 1 blk. S. 54TH ST. Phone AX. 8781.

FINISH Carpenter, contracts wanted. Reasonable. Satisfaction guar. Phone 57181.

HARDWOOD floors machine sanded, cleaned, wxd. Hansler, EM. 7224.

EXCAVATING, grading, concrete and cement wk. Day or con. DR. 1035.

CARPENTER, remodel, store front, cab. work UN. 7427. Oscar Wyatt.

PLASTERING, brick wk., stucco, rat-proof, repairs, stained. WE. 850-3911.

PLASTERING, cont. or day's. Stucco, cheap. Bricklayer. Ph. DEl. 8045.

CARPENTER, builder, house repair all kinds. Very reas. 8571474.

PLASTERING, CONTRACTING, REPAIR & FANCY PAINT'G AX. 6458

CARPENTER, finisher, day or contract. AN. 5416 eve.

PLANS, specifications, 17 room: work guar. 561 N. VERMONT. OL. 4622.

EMPLOYMENT

WANTED—HELP—
Male

ADVERTISEMENTS under this heading are restricted to those offering bona fide positions without any investment required. Positions requiring an investment will be found under the heading: "Investments Required." Educational ads will be found under the heading: "Educational—Schools, Colleges, Private Instructions." "Business Training Courses and To Learn Trades."

Miscellaneous

LABOR foremen Arts. (speak Spanish) $6 day; plasterer, Nevada, $8 day & fd.; gas shovel runner, $260 mo. & fd.; auto mechanic-machinist, $35 hr.; auto mechanic, Arizona, $6 day; machinist, Ariz., $6.24 day; licensed electrician, 37 day; 2 sheet metal form makers; janitor, $75 mo.; canvas sewer, $25 wk.; 2 young men, $6 day; boot black parlor man, $7 day; 2 section foremen, $120 mo.; house machine miner, $5.40 day; hoist engineer, $6 day; 2 garage floor man, $4 day; gardener $50 mo. & fd.; 2 ranch foremen, $4.50 & $5 day & fd.; janitor, $75

Los Angeles Daily Times.

WANTED—HELP—Male

To Learn Trades

MEN WANTED. ALL OR PART time; ambitious men; will train for a few weeks at good quality for steady work at good salary. We have an old established line; no capital required; unsurpassed opportunity; exceptional chance for advancement; unusual inducement for quick action. Address Box 1, Times Office.

BARBER SALON MNGR.

[illegible] store desires [illegible] head for this [illegible] in L. A. Hollywood, etc. Connect at 466 CANON DR., Beverly Hills. OXford 6116.

RESPONSIBLE woman to keep house. Care for 2 children. 1 in school, parents employed. Good home. $ 15 week. Write 3200 GATES PL., S. Pasadena.

WANTED, immediately, superior girl as second maid in small high-class private school, also experienced laundress, once a week. 1485 LAUREL AVE., Hollywood. GR. 2978.

WOMAN for general housework, two children, school age, no laundry. Apply Saturday only 2 to 4 p.m. 104 UNION BANK BLDG., 8th & Hill.

WHITE girl, gen. hawk., mod. bungalow, must like children; good home, nice room. 1418 S. VAN NESS. 767-655.

MOTHER'S helper to assist with 2 children; light housework. $20 mo. with room & board. 418 S. WILTON PLACE. Bell.

COMPETENT, reliable maid, must be excellent cook. Small adult family, new home in No. Glendale. Refs. required. Glendale 1896-W.

HOUSEKEEPER or mother's helper. Good home. EL. 3117.

REFINED, white child's nurse, reference. 1928 RODNEY DR.

Hotel, Restaurant and Club

WAITRESS wanted, short hours, no Sundays; must be experienced. See HOPKINS, 1236 S. Main st.

CHAMBERMAID. Must have loc. ref. Add. J. box 917, TIMES BRANCH.

Professions and Vocations

WANTED—Governess and teacher for 7-yr.-old girl. Must be accredited teacher in Calif. Must be good reader and able to sew and supervise child's education. Important position and good salary. Must have good local references. Call at 5128 MAPLEWOOD AVE., Sat. p.m. and Sun. a.m.

WANTED, 2 young ladies to give piano & violin instruction. Kaplan's Colleges of Music, 2137½ BROADWAY.

PROFESSIONAL P.B.X. opr. Apply Supt. Osteopathic Hospital, 258 N. HOOVER.

GRAD. nurses, hosp., pos. open. Dra.' & Nurses' Registry, 402 Ferguson Bg.

GRAD. nurses, gen'l duty. Apply Supt. Osteopathic Hospital, 258 N. Hoover.

Investment Required

WOMAN to manage apt. house in Hollywood. Salary $140 month and apt. Requires $3000 for ½ interest. Shows half profits. Rare chance. TR. 2248. Eves., DU. 1699.

MAKE real money at home, needlework at last. 832 W. 58TH ST. Hrs. 10-4.

GOOD pay during quiet work. Call home. Small dep. 629½ W. 49th Pl.

WANTED—HELP—Male and Female

Miscellaneous

MEN-WOMEN

NO SELLING

We want a particular type of man or woman who can meet the public, who have entree to

MOVIE STUDIOS

—or who can obtain appointments with people in this line. We wish to acquaint every person in this vast industry with an undertaking that may set the highest in their profession are now associated with. Bonded, bank references, confidential. Increase your income 100 fold by representing us part time only. Address B. box 265, TIMES OFFICE.

MAN & WIFE, middle aged to assist gardener of 2-acre country place, located at Santa Monica and care for 2 English setter dogs; must understand care and handling of hunting dogs. Woman to cook & care for small house. Family of 3. Must be experienced cook. State references, experience and wages expected in first letter. Address G. box 507, TIMES BRANCH.

WANTED—Neat married couple. Wife to run and manage apartment house, husband to work. Appearance and tact consideration. Start at $75 per mo. EDWARDS, 311 S. Union.

WANTED at once, several white & colored couples. MART SCOTANUS. OX. 3804.

MGR., apt. house, married, apt., given for services. 924 S. Normandie.

HOUSEMAN & maid, $140, apt. furn. Anderson Bmpg. 126 W. 3. R. 405

WANTED, Japanese & white couples. Mary B. Scotanus. OX. 3804.

Investment Required

CAFE HELP

For co-operative restaurant in which all employees will have investment, good wages, regs. hours. 934 S. SPRING ST. Rm. 704.

Instructions, Miscellaneous

FLORENTINE Beauty College teaches permanent waving, hair dressing, facials, manicuring, hair mfg., permanent wave. ROTER & AL-COTT. 3121 S. Bdwy., 3rd floor.

WANTED—Agents and Canvassers

AGENTS to sell pocket adding machine. Adds the same as an expensive Every merchant a prospect. 434 S. Spring St.

BIG money selling Rubberized Creations Aprons. New, handsome. Sample 50c. CO. 411 Call Bldg., SAN FRANCISCO.

EMPLOYMENT—Agencies

EFFICIENT col. help, employ't dept. FRANK LAGUE, Katherine Burke, Supt. 1328 Central av. ME. 8446

CALL OL. 4427 FOR ALL KINDS RELIABLE JAPANESE WORKERS

EFFICIENT colored help, employ't dept. Address F. box 220, TIMES OFFICE

BOOK-KEEPING, moderate monthly rates. Accountant. HART. ME. 4818

WANTED—HELP—Male and Female

Miscellaneous

MEN-WOMEN

NO SELLING

We want a particular type of man or woman who can meet the public, who have entree to

MOVIE STUDIOS

—or who can obtain appointments with people in this line. We wish to acquaint every person in this vast industry with an undertaking that may set the highest in their profession are now associated with. Bonded, bank references, confidential. Increase your income 100 fold by representing us part time only. Address B. box 265, TIMES OFFICE.

MAN & WIFE, middle aged to assist gardener of 2-acre country place, located at Santa Monica and care for 2 English setter dogs; must understand care and handling of hunting dogs. Woman to cook & care for small house. Family of 3. Must be experienced cook. State references, experience and wages expected in first letter. Address G. box 507, TIMES BRANCH.

WANTED—Neat married couple. Wife to run and manage apartment house, husband to work. Appearance and tact consideration. Start at $75 per mo. EDWARDS, 311 S. Union.

WANTED at once, several white & colored couples. MART SCOTANUS. OX. 3804.

MGR., apt. house, married, apt., given for services. 924 S. Normandie.

HOUSEMAN & maid, $140, apt. furn. Anderson Bmpg. 126 W. 3. R. 405

WANTED, Japanese & white couples. Mary B. Scotanus. OX. 3804.

Investment Required

CAFE HELP

For co-operative restaurant in which all employees will have investment, good wages, regs. hours. 934 S. SPRING ST. Rm. 704.

Instructions, Miscellaneous

FLORENTINE Beauty College teaches permanent waving, hair dressing, facials, manicuring, hair mfg., permanent wave. ROTER & ALCOTT. 3121 S. Bdwy., 3rd floor.

WANTED—Agents and Canvassers

AGENTS to sell pocket adding machine. Adds the same as an expensive Every merchant a prospect. 434 S. Spring St.

BIG money selling Rubberized Creations Aprons. New, handsome. Sample 50c. CO. 411 Call Bldg., SAN FRANCISCO.

EMPLOYMENT—Agencies

EFFICIENT col. help, employ't dept. FRANK LAGUE, Katherine Burke, Supt. 1328 Central av. ME. 8446

CALL OL. 4427 FOR ALL KINDS RELIABLE JAPANESE WORKERS

EFFICIENT colored help, employ't dept. Address F. box 220, TIMES OFFICE

BOOK-KEEPING, moderate monthly rates. Accountant. HART. ME. 4818

WANTED—SITUATIONS—Male

Household and Domestic

HSKPR., white, not over 40, general hswk., 8 rm. bung., 3 adults, home comforts and privileges, $50 mo. Must be permanent. In Inglewood. Address F. box 278, TIMES OFFICE.

COOKS, couples, all domestic workers are for BEVERLY SAY., for best jobs in L. A., Hollywood, etc. Conquer at 466 CANON DR., Beverly Hills. OXford 6116.

RESPONSIBLE woman to keep house. Care for children. In school, parents employed. Good home. $ 15 week. Write 3200 GATES PL., S. Pasadena.

WANTED, immediately, superior girl as second maid in small high-class private school, also experienced laundress, once a week. 1485 LAUREL AVE., Hollywood. GR. 2978.

WOMAN for general housework, two children, school age, no laundry. Apply Saturday only 2 to 4 p.m. 104 UNION BANK BLDG., 8th & Hill.

WHITE girl, gen. hawk., mod. bungalow, must like children; good home, nice room. 1418 S. VAN NESS. 767-655.

MOTHER'S helper to assist with 2 children; light housework. $20 mo. with room & board. 418 S. WILTON PLACE. Bell.

COMPETENT, reliable maid, must be excellent cook. Small adult family, new home in No. Glendale. Refs. required. Glendale 1896-W.

HOUSEKEEPER or mother's helper. Good home. EL. 3117.

REFINED, white child's nurse, reference. 1928 RODNEY DR.

Hotel, Restaurant and Club

WAITRESS wanted, short hours, no Sundays; must be experienced. See HOPKINS, 1236 S. Main st.

CHAMBERMAID. Must have loc. ref. Add. J. box 917, TIMES BRANCH.

Professions and Vocations

WANTED—Governess and teacher for 7-yr.-old girl. Must be accredited teacher in Calif. Must be good reader and able to sew and supervise child's education. Important position and good salary. Must have good local references. Call at 5128 MAPLEWOOD AVE., Sat. p.m. and Sun. a.m.

WANTED, 2 young ladies to give piano & violin instruction. Kaplan's Colleges of Music, 2137½ BROADWAY.

PROFESSIONAL P.B.X. opr. Apply Supt. Osteopathic Hospital, 258 N. HOOVER.

GRAD. nurses, hosp., pos. open. Dra.' & Nurses' Registry, 402 Ferguson Bg.

GRAD. nurses, gen'l duty. Apply Supt. Osteopathic Hospital, 258 N. Hoover.

Investment Required

WOMAN to manage apt. house in Hollywood. Salary $140 month and apt. Requires $3000 for ½ interest. Shows half profits. Rare chance. TR. 2248. Eves., DU. 1699.

MAKE real money at home, needlework at last. 832 W. 58TH ST. Hrs. 10-4.

GOOD pay during quiet work. Call home. Small dep. 629½ W. 49th Pl.

WANTED—SITUATIONS—Male

Store and Office

YOUNG man, qualified to fill office manager position, capable of furnishing financial statements & supervising cost accounting records if required, desires position of trust. 29 yrs. of age, married, & can furnish best local ref. If you want results in your office Address B. box 112, TIMES OFFICE.

POSITION desired by young man with ten successful years experience mercantile, lumber, chinaware and aluminumware. Address F. box 149, TIMES OFFICE.

COST, acct., desires pos. with mfg. concern, 5-yr. exp. all phases of cost, payroll, inventory, etc. local ref. Address F. box 16, TIMES OFFICE.

YOUNG man, 23, Burroughs bk-kp. & typist, 2 yrs.' exp. gen. office work. A1 ref., no anywhere. 313 BOWEN CT., Pasadena.

GOOD bkpr. & typist want position. Can take chg. of office. CR. 2810.

BOOKKEEPING by month. Financial statements. HART, ME. 4818.

YOUNG college man, good typist, B. E. MARDEN, Glen. 2376-W.

BOOK-KEEPER, office manager, experienced. Allen, 942 Potter Park ave.

Trades

CARPENTER WANTS work by day or job. Expert on alterations and repairing. 4302 Brant place, Alhambra. Main 2795, ask for HUBBARD.

BAKER, all around, go anywhere. 13 yrs. exp. H. G. HARRIS, San Jacinto, Cal.

LINO.-mach. operator, also all-around, good wages. Permanent job. Address B. box 88, TIMES OFFICE.

EXP. man, road or grade foreman. Address F. box 259, TIMES OFFICE.

CARPENTER work, any kind, pattern making, wood or iron, machinist assembler. CA. 2876.

PAPER hanging, 25c per roll. Satisfaction guaranteed. DR. 4269.

MACHINIST, bench, exc. mod. wages. C. 1315 FLOWER ST.

PLASTERING IMMED. SERVICE. Patching a specialty. DE. 3637.

EXP. plumber & helper, work any kind. Address F. box 222, TIMES OFFICE.

CARPENTER, alterations, new work, day or contract. Reas. Main 3201.

CARPENTER, general work. Country alteration or new. CA. 2778.

A-1 PLUMBER BY DAY OR CONT. LABOR. BEST REF. WE. 6445.

CARPENTER, good all around finish, repair. DEWEY, 921 Wall, ME. 5095

Chauffeurs and Teamsters

GERMAN, age 25, college graduate, wishes position as chauf. for priv. family or bus. car; has had training as secretary or field asst. Best of ref. Address TIMES AGT., Calexico, Calif.

COMPETENT chauffeurs supplied at short notice. By hour, day or week. PROFESSIONAL CHAUFFEURS' CLUB OF L. A. DR. 4629.

AMERICAN chauffeur, aged 22, desires position for city driving. Safe. Reliable, with 4 years local experience. Best of references. 597529.

CHAUF., mechanic, a Christian scientist man, 31 yrs., wishes responsible M.P. pri. ustatn, anywhere. Ref. Mr. Snyder, 1413 S. Hill. ST. 6196.

FILIPINO chauffeur, mech., little housewk. or gardening, ref. Address B. box 254, TIMES OFFICE.

CHAUFFEUR, exp. any car, help with housework. Good refs. AX. 0078.

WANTED—By young colored man, driving car or light truck. Best ref. exp. AX. 4702.

CHAUFFEUR, careful driver, any car 3 yrs. last place, wages. Refs. HO. 2120.

YOUNG Japanese wants pos. as chauffeur & gardening or housework in private family. Good income. 100 fold by representing us part time only. Address B. box 265, TIMES OFFICE.

CHAUFFEUR-mechanic. 10 yrs.' experience, good reference, handle any kind of car. 517 E. 17th.

EXP. col. chauff. in priv. family, local or go back east. HU. 1413-W. DANIEL F. RANKIN.

A-1 CHAUF., 5 yrs. exp., ref. Must be experienced cook. State references, experience and wages expected in first letter. Address G. box 507, TIMES BRANCH.

EXP. col. chauffeur, private, $ 30 to $ 35 p.p.m. Call 1 to 3 p.m. AT. 3740.

A-1 COL. chauffeur, good traffic & mt. driver. City ref. 760406.

JAPA. chauf., valet & gen. work. Best pos. only. Ref. Main 3907.

JAPANESE chauffeur, competent, 7 years exp. Ref. TR. 6584.

CHAUFFEUR, mechanic, age 32, good ref. Bennett, 448-17th.

CHAUF., exp. Chinese, drive all make of cars. Good mechanic. FA. 6420.

CHAUFFEUR, honest Japanese, wants position; private. FA. 6420.

CHAUFFEUR, age 24, will go anywhere. Call MA. 2191.

EXP. col. chauffeur, neat appearance wants work. Ref. MA. 2907.

JAPANESE chauffeur, ref., Packard, Cad., Lincoln, Henry. WE. 6779.

SWEDISH chauffeur and gardener. Best ref. HU. 6258.

CHAUFFEUR (COL.) WISHES WORK. CITY REF. AT. 0408.

EXP. col. chauf., mid.-age, dirty & reliable. Ref. AT. 6740.

A-1 CHAUFFEUR, good city & mt. ref. Will assist otherwise. CA. 6094.

JAPANESE chauffeur to priv. fam. 7 years' exp. in city. GR. 0867.

Hotel, Restaurant and Club

CHEFS, cooks, pastry cooks, butchers, bakers, waiters, etc., furnished, free of charge. Cosmopolitan Cooks & Pastry Cooks' Club, 227½ S. Spring st. Phone ME. 6611.

POSITION desired by young man with practical restaurant experience, buying, cooking, cashier. Address F. box 151, TIMES OFFICE.

BY good man cook in fraternity or boarding house. Address F. box 284, TIMES OFFICE.

Professions and Vocations

WATCHMAKER, expert, full or part time work. References, tools. Write or see X. 842 TOWNE AVE.

MECH. draftsman, good letterer, will go anywhere. Address Box 1, Times Office.

GENERAL DRAFTING, part time. Prices reasonable. Phone 745-413.

PIANIST, man experienced in playing vaudeville. Steady work. GA. 6349.

Farm and Garden

TWO all around farmers, single, have horses. Want ranch on share or salary. Go anywhere. Best refs. AX. 7246 or 639 W. 66TH ST.

EXP. Japanese gardener, care lawn, flowers, etc. not too far. Call 1 to 3 or after 7 p.m. DR. 1141. Ben Tashino.

EXPERT Japanese gardener care gardens & lawns day or mo. Partitioned & reasonable. HENRY, TU. 7017.

GARDENER, greenhouse, all around. Address F. box 21, TIMES OFFICE.

EXPERT gardener, white, wants place by the month. FI. 8235.

GARDENER WANTS WORK. REF. J. HAYES, PH. ME. 6431.

GARDENS yards cleaned, etc. Ask for Mr. Reynolds, MUtual 2682.

EXPERT Japanese gardener, care of lawns, flowers, etc. EM. 6506.

BIBLE student as gardener pos. or care for estate. Donald, ME. 6701.

House Servants, Caretakers

GENERAL houseman. Jap., good plain cook, neat worker, position small family. Rm. 31, 233 E. 1st st.

JAPANESE butler, gen. houseman, a good plain cook, neat worker desires pos. Ref. MA. 2252. Rm. 31.

FIRST class houseman gardener, city or country. Good refs. FA. 6378.

MAN good cook & gen. hswk. in or out of city. A-1 refs. TU. 1452.

JAPANESE cook, pos. in good home. Address B. box 2, TIMES OFFICE.

CHINESE cook wants job in private family or hotel. TU. 7646.

AH TOM, 767 N. Alameda st. Chinese small family cook. Ref. Ph. VA. 3723

JAPANESE STUDENT WANTS WK. IN FAMILY. ME. 4693.

HOUSEMAN, exp. best ref. priv. fam. Address B. box 2, TIMES OFFICE.

JANITOR wants morning or evening work. DAVIS, 1134 Wall st.

Painting, Decorating and Carpentering

PAPERHANGING, painting & tinting, by day or contract. AT. 4096.

ROOMS painted or papered $5; tinted, $3. Credit syst. DIXON, TH. 6407.

PAINTING & decorating by expert. Reasonable. HU. 1832.

ARTISTIC graining, wood & marble. High class decorating. HU. 1832.

PAINTING, dec., wall paper at wholesale, large or small jobs. VE. 7182.

CARPENTER work by day or cont. $5. HU. 5276-W. M. MINOR.

PAINTING, paperhanging, tinting, experienced. Prices right. TH. 6461.

I DO paperhanging exclusively. Guar. good job, reas. price. MU. 2764.

TINTING rooms, $2.50; plaster patching, paperhanging. HU. 1890-J.

WANTED—SITUATIONS—Male

Painting, Decorating and Carpentering

PAINTING & PAPERHANGING

Ex-service man needs work. I guar. to do my own $5 class job or work. Inc. or ext. Ph. for estimates. HOLLY. 7H. 0922.

PAINTING, paperhanging, enameling, outside work. Prices right. Call up shop and office, 4900 NORMANDIE. JE. 1200.

A. OSBOURN, MASTER PAINTER, QUALITY & SERV. TEL. WA. 4971 RES. ECHO PARK.

AIR brush painting, quicker, cheaper and better without fuss or muss, or hand method. GA. 7469.

HOUSE paint, interior dec. & papering by 1st cl. rel. mech. Old or new work. Very reas. FI. 1747.

PAINTING, TINTING, PAPERING PRICES REAS. WORK GUAR. IMMED. SERVICE. DR. 4946.

EZ targa, paint, paper, 10 mo. to pay for. Ch. Ezell, 442 S. Alvarado. AX. 3262

PAINTING, tinting, $2 room & up. Kitch., bathrms., painted. AX. 4596

CARPENTERING, jobbing, day or hour. Lasher at cost. DAV. 2462.

CARPENTER, day or contract. Reroofing. Reas. THcomb. Main 3201.

CARPENTER, day or cont., glass and screens. Reasonable. CA. 0094.

HOUSE painting, quality service at honest prices. Williams. AX. 6194.

Day Work

WINDOWS, woodwork, kitchens, ceilings & walls cleaned, floors waxed, polished, gen. cleaning. AX. 6443.

WINDOW washing, floor polishing, kitchens washed by Amer. wh., prs., fast, rel. work today. ME. 8496.

HOME CLEANING BY GARD'G. etc. BR. YOUNG. FAST. WHITE. GL. 6446.

WINDOW cleaning, floor waxing, kitchen scrubbing done right. TU. 8136.

ODD JOBS, 40c HOUR. G. VALENTINE, Capitol. 6527.

ODD JOBS, 40C HOUR. G. VALENTINE, CA. 6527.

HARDWOOD floors, cleaned, waxed, refinished. KING, HU. 2774-J.

COLORED man wants evening work, ofc. cln. after 5 p.m. HU. 4082-J.

JAPANESE home laundry, bundles and washed, separ. 941 S. Catalina

EXP. Swedish house cleaner, floor polisher, etc. MA. 2658. Lundquist.

WANTED—SITUATIONS—Female

Miscellaneous

LADY (Canadian) experienced & practical dietitian desires pos. as asst. manager, family hotel or apt.-house, or as companion. Local ref. Address J. box 526, TIMES BRANCH.

YOUNG lady wishes to connect with large corporation. Knows how to handle women. Interview requested. MISS TAYLOR, 2800 S. Vermont. VErmont 2800.

LADY going to England on business would care for children, elderly couple or companion for Address J. Price, nurse. A-1 ref. Address F. box 147, TIMES OFFICE.

STUDENT wants to earn board, room & $ 25 mo. in exchange for services in private home with privilege. Attending school in Glendale. Call 5 to 6 p.m. 1049-J.

HOUSEKEEPER, hotel or apt., 10 yrs. exp., knows P.B.X., office work, able to take full charge. Address B. box 97, TIMES OFFICE.

REFINED elderly woman, capable, wishes to take charge of apt. or hotel. Address B. box 206, TIMES OFFICE.

MANAGER of cafe or tea rm., desires position. Best of ref. Address B. box 207, TIMES OFFICE.

CAPABLE woman wishes management apt.-house, exp., personality. executive ability. Refs. BE. 4518.

PRAC. nurse, some hospital train, wants invalid's case. Refs. ER. 2244. R. 506-B.

EXP. infants' and child's nurse wishes permanent pos. $18 wk. Refs. 581-J.

TUTORING, backward pupils a specialty, in grade and high school. 315-J.

YOUNG lady wants part-time work for lunch or evening. Call 1 to 3 p.m. 1076 W. 35TH ST. AT. 9716

EXPERT cook & hskpr., wants pos. A-1 ref. 1816. MA. 4949. Apt. 2.

EXP. girl, cooking & gen. hswk., gen. fam. Ref. Ph. Miss Peterson, 618027

EXP. maid wants apt. house to hotel, etc., maid work. HU. 4366-W.

EXP. woman, hotel or apt. wk. or ½ morns. HU. 1938-J.

EXPERIENCED colored maid wants work. HU. 2643-W.

REFINED woman wishes housekpg. in gentleman's home, no objections with son or daughter. OX. 4984.

YOUNG widow with yr. old baby desires hswk. in motherless home or couple emp. EM. 8846.

COL. girl assist, $25; mother's helper Exp. home nights. $11, car fare. AX. 9814.

REFINED lady wants housework, home nights. Ref. MAY RUSSELL. AT. 0942.

RELIABLE woman wants gen. hswk. Hours nights, best refs. EM. 1402.

CAPABLE mid. aged woman, Am., wash hswk. Prefer ranch home. Address F. box 256, TIMES OFFICE.

COMP. widow wants pos. as companion assist with hskpg. or cooking in refined fam. AX. 2346.

EXP. Swedish girl wants cooking & downstairs work, wages $25 to $30. Local refs. BE. 9208.

HOUSEKEEPER, unincumbered, wants position, motherless home. 2026 S. HOBART. Ph. Rochester 4012.

NEAT col. girl wishes day work or by hr. or any kind of maid work. A-1 ref. AX. 8433.

REFINED Spanish lady will accompany party to Mexico City as housekeeper. BE. 5275.

COOKING and downstairs work in small Gentile adults family, mod. home. $60 mo. TR. 3216. Rm. 414.

2 GIRLS, colored, exp., wants house work, 1 or full day. Home nights pref. HU. 2217-W.

WHITE capable woman will cook luncheons and dinners for you or your guests. 599178.

EXP. neat woman desires ½ day hswk. (morns.) No Sun. City ref. AN. 2648.

YOUNG woman col. ½ day mornings. No Sundays. Exp. cook or general hswk. HU. 4124.

FIRST-class col. cook, take charge any home in or out of town. HU. 1049-J.

CHAMBERMAID, resort, hotel, $45, rm. & b. Bonded Serv. Agy., 120 S. Bdwy.

HSKPR., middle-aged lady, motherless home. Works very cheap. Have girl. Call 660 WALL. Room 7.

REL. woman, helper in home, $-4, no Sun. Address B. box 92, TIMES OFFICE.

EXPERIENCED MAID FOR GENERAL HOUSEWORK. GO HOME NIGHTS. AT. 8361.

JAPANESE school girl wants position in family. AX. 2042.

EXP. maid for gen. hswk. Go home nights. AT. 8361.

COL. girl, exp. maid & cook wishes work. Home nights. AT. 0385.

EASTERN maid wants general hswk. & children. $45. MAin 3094.

COMPT. maid, wants cooking, housework, fond of children. BR. 4357.

FERM. lady, 2 in family, desire hskg. 127 W. 17TH ST. AT. 9716.

EXPERT cook & hskpr., wants pos. A-1 ref. 1816. MA. 4949. Apt. 2.

EXP. girl, cooking & gen. housework, fam. Ref. Ph. Miss Peterson, 618027

EXP. maid wants apt. house to hotel, etc., maid work. HU. 4366-W.

EXP. woman, hotel or apt. wk. or ½ morns. HU. 1938-J.

EXPERIENCED colored maid wants work. HU. 2643-W.

REFINED woman wishes housekpg. in gentleman's home, no objections with son or daughter. OX. 4984.

YOUNG widow with yr. old baby desires hswk. in motherless home or couple emp. EM. 8846.

COL. girl assist, $25; mother's helper Exp. home nights. $11, car fare. AX. 9814.

REFINED lady wants housework, home nights. Ref. MAY RUSSELL. AT. 0942.

RELIABLE woman wants gen. hswk. Hours nights, best refs. EM. 1402.

CAPABLE mid. aged woman, Am., wash hswk. Prefer ranch home. Address F. box 256, TIMES OFFICE.

COMP. widow wants pos. as companion assist with hskg. or cooking in refined fam. AX. 2346.

EXP. Swedish girl wants cooking & downstairs work, wages $25 to $30. Local refs. BE. 9208.

HOUSEKEEPER, unincumbered, wants position, motherless home. 2026 S. HOBART. Ph. Rochester 4012.

NEAT col. girl, cooking & gen. hswk. in small family. Ph. HU. 8629-W.

WORK by col. girl, cooking & gen. housework. Ref. AX. 6433.

REFINED Spanish lady will accompany party to Mexico City as housekeeper. BE. 5275.

COOKING and downstairs work in small Gentile adults family, mod. home. $60 mo. TR. 3216. Rm. 414.

2 GIRLS, colored, exp., wants house work, 1 or full day. Home nights pref. HU. 2217-W.

WHITE capable woman will cook luncheons and dinners for you or your guests. 599178.

EXP. neat woman desires ½ day hswk. (morns.) No Sun. City ref. AN. 2648.

YOUNG woman col. ½ day mornings. No Sundays. Exp. cook or general hswk. HU. 4124.

FIRST-class col. cook, take charge any home in or out of town. HU. 1049-J.

CHAMBERMAID, resort, hotel, $45, rm. & b. Bonded Serv. Agy., 120 S. Bdwy.

HSKPR., middle-aged lady, motherless home. Works very cheap. Have girl. Call 660 WALL. Room 7.

REL. woman, helper in home, $-4, no Sun. Address B. box 92, TIMES OFFICE.

EXPERIENCED MAID FOR GENERAL HOUSEWORK. GO HOME NIGHTS. AT. 8361.

JAPANESE school girl wants position in family. AX. 2042.

EXP. maid for gen. hswk. Go home nights. AT. 8361.

COL. girl, exp. maid & cook wishes work. Home nights. AT. 0385.

EASTERN maid wants general hswk. & children. $45. MAin 3094.

COMPT. maid, wants cooking, housework, fond of children. BR. 4357.

FERM. lady, 2 in family, desire hskg. 127 W. 17TH ST. AT. 9716.

EXPERT cook & hskpr., wants pos. A-1 ref. 1816. MA. 4949. Apt. 2.

EXP. girl, cooking & gen. housework, fam. Ref. Ph. Miss Peterson, 618027

EXP. maid wants apt. house to hotel, etc., maid work. HU. 4366-W.

EXP. woman, hotel or apt. wk. or ½ morns. HU. 1938-J.

EXPERIENCED colored maid wants work. HU. 2643-W.

REFINED woman wishes housekpg. in gentleman's home, no objections with son or daughter. OX. 4984.

YOUNG widow with yr. old baby desires hswk. in motherless home or couple emp. EM. 8846.

COL. girl assist, $25; mother's helper Exp. home nights. $11, car fare. AX. 9814.

REFINED lady wants housework, home nights. Ref. MAY RUSSELL. AT. 0942.

RELIABLE woman wants gen. hswk. Hours nights, best refs. EM. 1402.

CAPABLE mid. aged woman, Am., wash hswk. Prefer ranch home. Address F. box 256, TIMES OFFICE.

COMP. widow wants pos. as companion assist with hskg. or cooking in refined fam. AX. 2346.

EXP. Swedish girl wants cooking & downstairs work, wages $25 to $30. Local refs. BE. 9208.

HOUSEKEEPER, unincumbered, wants position, motherless home. 2026 S. HOBART. Ph. Rochester 4012.

NEAT

TO LET—APARTMENTS—Furnished

West and Northwest

SUPERBA APTS.

Located 2 blocks from Ambassador Hotel, in choice Wilshire section.

READY FOR OCCUPANCY
MODERN IN EVERY RESPECT

Spacious Doubles and Singles. Exquisitely furnished, large rooms. Lovely kitchen, with roomy dinette adjoining which is furnished as dining-room. Tiled baths, with shower. Frigid-Air system, separate phones and automatic elevator.

EVERYTHING NEW
NEVER OCCUPIED BEFORE

Take S or V yellow cars to

SUPERBA APARTMENTS
358 SO. BERENDO ST.
Apt. Phone WA. 1559, or
OWNER'S Phone, WA. 5874.

NEW MANAGEMENT
CHATEAU APARTMENTS
100 NO. KENMORE

Has all the charm of a beautiful home.

Singles with twin beds. Doubles with 2 baths.

Cool, Quiet and Redsed.

Courtesy and Service.
MARY M. GUNN, MGR.

$50 UP——Before deciding on the summer home, see the attractive 2 and 3 B.R. apts. at the new
LENTZ APTS.
826 SO. HARVARD
These are delightful homes, with twin beds, sun parlor, pool table, radio, roof garden and daily maid service. Quiet, residential Wilshire district.

LOVEJOY APTS.
WILSHIRE DISTRICT
Luxuriously furn. 3-rm. apt., twin beds, tiled kitchen and bath, oriental rugs, large dress. rm.; dinette, everything to suggest a beautiful home This apt. will please the most fastidious; rent reasonable. Apply Apt. 107 or 401. 336 S. KENMORE. 8 car

NEW CUMMINGS APTS.
HOTEL
CLOSE IN, ELEGANTLY FURNISHED, EXTRA LY CLEAN, OH MO. SPECIAL ATTENTION GIVEN TOURISTS. DAILY MAID & JANITOR SERVICE ANY TIME. 7TH CAR TO VALENCIA, DOOR. COR. INGRAHAM. 1348. DR. 8494

PRINCE RUPERT APARTMENTS HOTEL
ALL APTS. FURNISHED. LOCATED CLOSE TO DOWNTOWN DISTRICT AND REASONABLE. MAID SERVICE. TOURISTS GIVEN SPECIAL AT-TENTION. GARAGE SERVICE. INGRAHAM. CORNER WITMER. DRexel 1466

ALMASTON APARTMENTS
288 SO. GRANDVIEW
Just opened. One of the most elegantly furnished, up-to-date apts. in L. A. Mountain view from all sides. Also FREE PARKING. Nr. Westlake Pk.

THELMA ELIZABETH APTS.
883 S. KENMORE. WAsh. 1939.

NEW SINGLES
Carpeted dinette, large closets. Outside bath, shower.

WHONESLEY APTS.
3207 WEST 4TH STREET
We have one 4-room upper apartment unusually furnished. Low summer rates. See this first.

THE IDEAL HOME
$48—NEWLY FURNISHED—$48 UP
1324 S. NORTON AVE. EM. 9229
Extra large sunny outside apts. Tiled bath and kitchen. Built-in features, garages, ¼ block P. car.

BEAUTIFUL SINGLE APT.
in the
NEW HOTEL VIRGINIA.
244 S. BEACON ST.
DUnkirk 4301.

WESTMORELAND ARMS
WESTMORELAND AT EIGHTH
One block east of Vermont.
Summer rates now in effect.
FE. 4209 4454.

Under New Management.
$45—EMITHER APARTMENTS—$50
Sunny, convenient location. Beautifully furn. good service, accommodating manager; very modern. 8 car. 466 N. WESTERN AVE. GR. 3838.

THE REGAL APTS.
New singles & doubles. The best arranged and most complete sunny apts. in this high class dist. Many large closets; all service. 1350 SAN MARINO ST. FI. 2300.

NEW
U-LET-RA M-O-D-E-R-N
LAKE VISTA APTS.
2 rooms, beautifully furnished.
4184 S. LAKE ST.

THE BRITTANY
Wilshire dist., near Ambassador. 427 SO. NORMANDIE
Apt. Night Science Church, ign. dbl. unf. or fur. Gar. ser. FI. 2504

NEAR AMBASSADOR
$39. $35. Modern furn. apt. spts. Free parking. 911 S. KENMORE.

WESTLAKE VIEW APTS.
1912 S. ALVARADO.
Opposite Westlake Park. Nicely fur. single, suitable for studio, 1 double accommodating M. & D. cars.

SEVILLA APTS.
838 S. MANHATTAN PL. FI. 4235
Very large singles, artistically furnished. Wilshire dist. Special weekly rates. Near 6th & Western.

BIMINI APTS.
317 BIMINI PLACE. WAsh. 2746.
Very spacious singles.
3 exposures, all cool and airy.
SUMMER RATES

ALHAMBRA APTS.
Nice sunny apts. with bath, every thing first class. 323 N. BROADWAY. Main 4782.

$35—3318 W. 12TH ST., new, elegant, 3 & 4 rms., beautifully furnished; tile & dlx. rm., bedrm., dressing rm., wall bed, dinette, Janitor. BE. 8696.

LA VERA APTS.
922 SO. OAKLEY CAR.
Beautifully furn. apts. nr. park.
MODERATE RATES

KENDWORTH APTS.
New large singles carpeted dinette in Wilshire district. Take car. 131. 4416 W. 18TH. DR. 4512.

$30 UP. 2642 SAN MARINO
LOLA APARTMENTS
2 & 3 rms. Westlake-Wilshire dist. Serv. beaut. lobby. N car to Hoover

BOSTONIA apts., new, airy individual-ly furn. apts. Near Westlake Park. D. R. H cars. 512 S. Bonnie Brae.

3 RMS., beautifully furn., corner, steam heat service, reas. rates to permanent guest. 520 S. CORONADO

NICE NEW DESIRABLE APTS. AT REDUCED RENT. 1614 SUNSET BLVD., NR. ECHO PARK AVE.

LEY APARTMENTS.
3192 WEST 7TH ST.
Beautiful high class single, reas.

MARCOURT APTS., 247 N. New Hampshire, front dbl. $65, sunny apt. $45. Parking space, H car. WA. 3566

NEW 4 & 5-room apts., $30 & $36 inc. Garage. 2800 GRIFFITH PARK BLVD. (Formerly Childs apts.)

HARTFORD TERRACE APTS.
3-rm. apts., overstuffed, steam heat. 836 C car to Lucas. 1425 W. 6TH.

BETTY APTS., attractively furn. single, whly. & mic. rates. Nr. Ambassador. 569 S. New Hameshire

LA CASA $76 SO. OXFORD
Large singles, $40 and up. Unfurn. incl. phone, lights and gas.

$35-$45—Nashua Apts., large front apts., o'stuffed furn., dressy, rms., bas., radio in lobby. 1741 W. 10th.

$35, $70, 144 N. NEW HAMPSHIRE
HAMPSHIRE ARMS APTS.
Rel. $45. Dbl. $70. Hotel rm. $25.

CAMBRIDGE apts., conf. furn. apts. & dbls., sunny, 1½ blks. Westlake Pk. 836 S. Bonnie Brae. D car.

$35. $70. 144 N. NEW HAMPSHIRE
HAMPSHIRE ARMS APTS.
Hotel rooms, $25. Doubles, $70.

NEW modern large singles. Finest medium priced apartments in city. 726 N. GRAMMERCY. Pk. GL. 6942.

$45—REFINED people only, porches, near Westlake & 7th. $55. Cor. dbl. 646 S. Bonnie Brae. DR. 8506.

WESTMORELAND GARDENS, some things different in modern, good prices. Best loc. 832 S. WESTMORELAND.

$35. 142 N. Coronado, lovely front single, to Wilshire home, priv. bath & entr., gar., choice, adlt., DR. 8274.

NEW large apts. at reasonable rates. LENORE APARTMENTS
814 SOUTH BERENDO ST.

MODENA Apts., $60 & up. Newly furn. singles, incl. ph., light, gas, linen & service. 661 Bonito Pl. WA. 1412

Hollywood

$39. 1 furnished apt., 1 rm., kitchen, bath, in-a-door bed. 1154½ N. FULLER. HO. 6211.

3-RM. apt. ATTRACTIVE furn., with all conveniences of a modern home. Garage. 1839 N. WILTON PL. HO. 5170.

FORMOSA APTS. AND COTTAGE
MOST DESIRABLE
7139 HOLLYWOOD BLVD. GR. 1991

$30. 1 FURNISHED apt., 1 rm., kitchen, bath, in-a-door bed. 1154½ N. FULLER. HO. 6211.

$45 & $60. Hollywood, beautifully furn. single. Double with bedrm. 1939 N. ARDMORE. HO. 9144.

TO LET—APARTMENTS—Furnished

Hollywood

JUST OPENING

CLIFFWOOD APARTMENTS
"The Beautiful."

In the foothills of Hollywood, singles and doubles, four and five-room apartments, exceptionally large rooms, well appointed and completely furnished. Each apartment a real home for the most exacting.
1343 N. CHEROKEE. GL. 8003.
1½ blks. north of Hollywood Blvd.

HOLLYWOOD

HILLVIEW APARTMENTS
6252 HOLLYWOOD BLVD.
CORNER HUDSON
Single, double and 4-room apts. newly furnished and decorated, pl-ano, radios, steam heat, 24-hour switchboard service, spa, light furnished Daily maid service. 178 & up

THE NIRVANA APTS.
There is nothing like it in Cal. Spacious exquisitely furnished apts. to suit the most exacting. Hotel & daily maid service.
1778 N. ORANGE DRIVE.
Between Hollywood Blvd. & Franklin

EL CERRITO APTS.
1500 N. El Cerrito Pl.
For comfort and environment see these apartments.
Prices are right. HE. 1627.

LA BREA APTS.
In the beautiful foothills, 2 blocks north of Hollywood Blvd. One single and 4 double, $48 and $108. Including gas, light, steam heat, maid service and hotel desk service. Roof garden & patio. 1800 N. LA BREA AVE. HO. 9724.

$45 REDUCED TO $45

NEW, ELEGANT, WELL APPOINTED SINGLE APTS. EVERY COMFORT.
SILVER APTS. 1800 N. Kingsley Drive.

THE MAYFAIR
1760 WILCOX AVE. GL. 2173.
JUST OPENED
real home in the heart of Hollywood, new brick bldg. Steam heated. Singles, doubles and 4-rm. apartments. 24-hour desk service. Garage in the rear of bldg.

HOLLYWOOD

New single apartments, phones, maid service, quiet & refined. $50 up Each apartment is a beautiful home.
DEVONSHIRE HOUSE APTS.
1740 N. Gramercy Place. HE. 7892.

SUNLIGHT APTS. IN HOLLYWOOD.
New site in apartment; every modern convenience, including telephone, grand piano, electric washing machine, sewing machine, roof garden & park space. Best in Hollywood $45. 1939 N. KINGSLEY DR.

S-O-M-E-R-S-E-T. A-r-T-B.
Corner Franklin & Gower; HE. 4181.
Spacious single & double, tastefully lighted, gas and weekly maid service. Night and day switchboard. Ist class service. Beautiful private park. $70 up.

EDMARY COURT
1826 DE LONGPRE AVE
New upper front dble apt., real bedrm., maid's service, free parking. Quiet, select. Beautiful view. Mod rates. 1½ blks. N. of Hollw'd Blvd. 1st street west of Wilcox.

LARGE single rooms, nicely decorated, light and airy, with extra sleeping porches, above Hollywood Blvd., close to store, theater and car line. $45, includes gas and light. At 1824 N. HIGHLAND AVE.

$50 UP. HOLLYWOOD. GL. 7608.

NEW COLEHURST APTS.

Cor. Vine and Santa Monica. Luxur. furn., elevator, janitor service.

LUXURIOUS 1-3 room apts., artistically furnished large airy apts. Plenty of sunlight and closet space. Steam heat. Walk to Hollywood Blvd. 2 blks. Western ave. Singles $42.50. Dbls. $60-$65. 1735 N. Gramercy Pl.

HENDRIE APTS. HOLLYWOOD'S
New spacious singles, very homelike.
TWIN AND DOUBLE BEDS.
Rent includes light, gas, phone laundry and service. $60 and up.
1819 N. Kingsley Dr. HO. 7019.

$45 AND $50
VAN DORN APTS.
Brand new, artistically furnished suites, singles & studio windows, hall delivery. Wonderful view.
1246 N. Berendo, near Fountain ave.

$45 AND UP.
HOLLYWOOD VISTA APTS.
Beautiful new brick bldg., in an exclusive Hollywood residence dist. Spl. completely equipped, wonderful view. 1976 Beachwood Dr. GL. 8841.

$45 VALENCIA APTS.
Individual & homelike, twin beds, carpeted breakfast rooms, elevator, Van Ness & Carlton Way.
1 blk South of Hollywood Blvd.

EL MIRADERO APARTMENTS
HOLLYWOOD
New singles and doubles, twin beds, excellent location. Reasonable
2454 Franklin ave., near Western.

IF you appreciate a real home in the beautiful new St. Katherine. Single apts., reasonable rates.
4534 FOUNTAIN. HO. 8634.

THE PATRICIAN
1438 WILCOX AVE.
NEW FIREPROOF BLDG.
Single apartment, $45. Incl. extras.

CHEREMOYA APTS.
6967 Franklin av., large spl. apts. with brkfst. rm. $61. Large dbl. incl. brkfst., lights, & ph., $75.

$35 UP. NORMA APTS. Large attractive singles & doubles. Shower, gas, electric range & service incld serv. incl. 1681 N. NORMANDIE.

$45 & $60. Hollywood, beautifully furn. single. Double, with bdrm. 1939 N. ARDMORE. HO. 9144.

$40. Dbl. $12.50 per wk.; 2 exp. E.W.S. Very pleasant. 1027 Valencia. Richards Apts.

FURN. apt., near Western & Santa Monica Blvd. $38. 5522 Romaine.

2-RM. apt., attrac. furn., overstuffed. $40. 4459 WILLOWBROOK AVE.

South and Southwest

BEAUTIFUL BROWNING APTS.
Now under new management.
EVERYTHING FOR YOUR COMFORT.
REDUCED RATES. SERVICE.
Near 1 car lines. Come & see it.
1118 BROWNING BLVD.
Corner of Budlong Ave.

$40. CAN'T BE BEAT
Beautifully furnished, every up-to-date convenience, ph., service & parking, very low rates. KANSAS ARMS. 4216 Kansas ave. at 42nd off Vermont. Central Ave. car. FI. 5451.

$45. FLORENTINE APTS. $45.
New large sgle., beaut. furn. overstuffed tile bath & sink, priv. ph. & jan. serv. incl. 1887 W. ADAMS.

DOLLCLARE APARTMENTS
VE. 4050. 8800 S. VERMONT.
New, attractive singles & hotel rms. Attractively furnished. $40 up.

BEAUTIFUL, NEW, completely furnished single & dbl. apts., $38 and $45. 2331 W. 54TH ST. UN. 4546.

MIDWICK APTS., large modern singles, bkfst. nook, tile bath, shwr., dress. rm., $50. 3057 WEST 23RD ST.

4 RMS., reasonable rent, stucco, one bedroom. 3 beds. 1601 W. 35TH ST.

SGL. apt., priv. home, gas, gar., etc. $25. 4149 HALLDALE. VE. 8116.

TO LET—APARTMENTS—Unfurnished

750 S. Mariposa Ave. AMBASSADOR TERRACE APTS. Steam heat electric refrigeration. Rental moderate.

4-RM. ½ bl. best part of Hollywood. 4431 Avocado st. $40. OX. 6472.

LOVELY Span. (Wilsh.) 2 & 3-r. apts. Light, airy, reas. Gar. WA. 7716.

TO LET—APARTMENTS—Unfurnished

MARIPOSA GARDENS

5 AND 7 ROOMS, 2 BATHS
FURNISHED and UNFURNISHED

Elevator, maid & janitor service. Philippine mahogany finish. Steam heat, elec., refrigeration.

Beautiful Grounds.
IDEAL LOCATION
Near stores and markets.

EXCELLENT TRANSPORTATION
One block to 6th-st. car. and Wilshire bus.

$11 TO $17 SO. MARIPOSA.

$45 JUST OPENED $45
Dignified 3-rm. apt.-flats. Thoughtfully planned for quiet people who value comfort, elec. refrig., unit heat, etc., sep. bedrm. white range, bkfst. set, extra bed, incl., walking distance, quiet, high, airy, mtn. view, C car, 5-4 blk. north of 3rd and Boylston. 1241 Huntley Dr.

WILSHIRE DISTRICT
238 SOUTH ALEXANDRIA AVE.
Just off 3rd st. Beautiful 3-rm. apt. with garage, large living room & bedroom, with hand-decorated walls. Kitchen with white range. Large breakfast rm. with Windsor set.

LOS ALTOS APTS.
have purchased 2 apts. in the Los Altos, will live in one & lease other for 1 year; either furn. or unfurn. Wilshire frontage, dble. apt. See MR. FLORENCE at Los Altos, cor. Wilshire at Bronson.

617 N. CORONADO TERRACE
New 3-rm. apts., close in location west, hot water. Range, refrigerator. All modern built-in features 2½ blks. S. of Sunset Blvd. Special rates to permanent tenants.

232 SOUTH CATALINA
Single apts., beautifully decorated. Exclusive new building in HEART OF WILSHIRE

4 BEAUTIFUL rms., S.E. exposure, steam heat, reas. rates to permanent guest. 420 S. CORONADO.

$40. JUST completed, 3-rm. apts., tile bath; everything first-class. 1544 ECHO PARK AVE. DR. 2185.

4 LARGE RMS. extra bed, sun prch; steam heat, janitor serv., gar. 2903 FRANCIS AVE. DR. 4913.

$25—Mod. 3 rms., gar., high schl., stores. W. car. 4045 YORK BLVD.

4 LARGE rms., stm. ht., jan. serv. 926 S. WESTMORELAND. DU. 8228

TO LET—FLATS—Furnished

West and Northwest

5 SPACIOUS sunny rms., 2 baths, att. furn. flat, dist. 1220 Wilshire Blvd.

5-ROOM elegant corner flat, Sp. exposure, 2 tile baths, large tile kitchen with breakfast nook. Unit heat. Garage. Reasonable rent to responsible party 4 months or longer. 1 block off Wilshire. 156 S. GRAMERCY PL. APT. A. FI. 1606.

4 RMS., Wilshire dist., choice, light, airy, completely furn. Haviland china. Every conv., separate shower bathroom. Upper front porch. 8 car. 2944 W. SEVENTH.

6 RMS., beaut. furn. upper, large porch. New Hampshire nr. 3rd. WA. 1845.

4 RMS., 2 baths, beautifully furn. $70 S. Manhattan. Ph. DU. 8633.

5-RM. mod. flat & gar., completely furn., o'stuffed furniture, 2 beds, $55. 1412 DANA ST., at Adams & Vermont. BE. 3208.

5-LARGE elegantly furnished rooms, overlooking Wilshire district, air & view exceptional. Reasonable. $90 S. CATALINA. Apt. 5.

5 MODERN room, well furnished, high choice location, West Adams district. Near West Adams & 4th Ave. 3842 W. 27TH ST. Phone Empire 2905.

5-ROOM BEAUTIFULLY FURNISHED. CLOSE IN. 156 GREEN AVE. BET. 5TH & 7TH. 1 BLK. WEST OF VALENCIA.

5 ROOMS, 2 baths, most charming & attractively furnished sunny flat. $85. HE. 8059.

5-RM. new duplex, beautiful oversized, 2-tone, very neat, $70. 6 Loma Dr. 1¼ blk. N. 6th. 52052.

5-RM. beaut. Wilshire home, R. & S. car. $85. NEW HAMPSHIRE. WA. 2531.

5 LARGE, modern rooms, convenient location, $65. 1315 S. WESTMORELAND AVE., or DR. 3915.

5 or 6 fine rs., rms., close in, Wilsh. 2581 Leeward ave. DU. 7226.

5 UPPER large elegant rooms, sip. porch, gar., adults, $51. 1751 Elm.

5-RM. & gar., $35, completely furn. Wilshire. 426 S. Catalina. WA. 3235

5-RM. flat, beautifully furnished. 1515 Wilshire. 1 block E. of Vermont.

4 RM. WILSHIRE DIST. PLYMOUTH BLVD. NR. BEVERLY. Extra bed & dressing rm. Newly & beautifully furn. Artistic fireplace & decorations. Call owner mornings. GRanite 4788.

5-RM. extra bed, garage & janitor. Dainty & luxurious home, perfect in every detail. Never rented before. On exclusive blvd. Adults only. 1751 S. WESTMORELAND AVE. DU. 6204. FOUNTAINS.

4-RM. $55. Clean, sunny flat. Close in. Completely furnished. 2 beds, o'stuffed furn., phone in. 1121 ROCKWOOD ST., near 1st & Union. DR. 5969.

4 SUNNY rms., tile bath, & shower, gar., real home, reas. price. Wilshire, 1½ blks. S. Alexandria. WA. 1612

4 RMS. GARAGE. PHONE. RADIO ORIENT. RUGS. HAVILAND. BE. 4960. 1440 ALVARADO TERRACE

4 RMS., upper & lower. $45. with garage. 1244 S. Kingsley Dr. EM. 4416.

4 CHARMING sunny rms., well furn., wkg. dist. 1220 WILSHIRE BLVD.

4 RMS., 2 beds, phone. 1 blk. West lake, newly recorated. 2218 W. 8TH

4 RMS., ¼ blk. Westlake Park. $50. 436½ GRAND VIEW. 544947.

4-ROOM spacious flat, $65 per mo. 611 N. Van Ness ave. This flat is nearly new and strictly modern, beautifully furnished with Chinese rugs, overstuffed furniture, regular bedroom, also built-in bed, breakfast nook, tile bath with shower & garage, if desired. Must be seen to be appreciated.

5-RM. attractive, real bedrm. & sleeping porch, nearly new. Garage opt. 213 S. BERENDO, WA. 0744.

5-RM. partly furn. extra bed, sun prch. 1411 W. 18TH. ST. 6525. BE. 1414.

5 RMS., close in, Westlake district, ph. installed, mod. conv. Ph. 51238.

5 LARGE rms., exc. well furn., lower flr., $55. 2 beds. 1146 N. Coronado.

2 RMS., sunny, quiet, gar., 2 adults $35. Nr. 3 & U car. 1277 W. 23RD

2 RMS., close in, incl. H. & gas, $27.50. 1201¼ Huntley. Dr. 551-715

$40. UPPER 4-room flat & garage, $25 lower, 2 rooms & garage. 1177 W. 31ST ST. BE. 2199.

NEW dec. 4 rms., 3 beds, gar., 3 cars, adults. 2407 Juliet st. BE. 6032.

PARTLY furnished 4-rm. upper flat. Adults. $40 mo. 1431 CHERRY ST.

FOUR-ROOM flat, conveniently located near Ambassador. DU. 8026.

$37.50. MOD. lower 2 bdrm. built-ins 3 rms., dressing-rm. 111 W. 39TH.

Hollywood

5-RM. completely furn. lower south, 2 real bedrms. Beaut. surroundings 1920 N. Argyle av. on lease only.

4 & 3 rms. comp. furn. New, bit.-in feat. Real bedrm. ex. bed. $55. Ph. Nr. cars. 972 N. EL CENTRO.

3-RM. mod. flat, elegantly furn. Phone. 6043 Carlton Way, cor. Gower. 2 blocks S. of Holly. Blvd.

2 LG. new dressg. rm. & ph., wall bed, gar. $50. 852 HAYWORTH AVE.

TO LET—FLATS—Furnished

South and Southwest

5 ROOMS, completely furnished, new, attractive, modern, phone in. Adults, 3565 ½ S. GRAND.

5-R. fine furnished upper duplex, garage, $45, adults. 1330 W. SANTA BARBARA. VI. 6506.

4-RM. completely furn. Clean. Cor. flat. 2 beds, sleeping porch, gar. Adults. 241 W. VERNON AVE. $25.

4-R. low., nicely fur. Nr. Manual Arts dist. M & E cars. 1267 W. 41 st.

4-RM. attract. furn. $40. 2-rm. $30. Nr. M cars. 3564½ W. 48TH ST.

4 RM. well furn. flat. 1024 W. 42ND ST. Very desirable. Gar. Adults.

4 RM. new sunny, mod. 2 beds. Ph. in. Gar. Clean. 4 cars. 1 block. $40.

3-RM. strictly mod. lower & gar., 2 beds, well furn., $40. A beauty at 1427 E. 25TH ST. BE. 3256.

3 LARGE attractive rms., 2 beds, gar. Nr. Man Art. Sc. $45. U. V. cars. 1040 W. 43ND. ST.

3-RM. dressing rm. bath, 2 beds. Mod. Only $40-$45. 2940 S. HILL.

$45. MOD. 4 rms. well furn., adv. furn., built in bed & bedrm. 236 W. 47TH ST. Gar. & other cars.

$40—4 LG. mod. rms., newly furn., o'stf. Player piano. Gar. 930 W. 47

East and Southeast

4-RM. neatly furn., good neighbors, no linen, close. 3241 WHITTIER BLVD.

4-RM. mod. flat, new built in built ins. $40. 3743½ Maple, on car.

North and Northeast

325—FLAT, 3 blks. from Lincoln High. 3565 N. BROADWAY

TO LET—FLATS—Unfurnished

West and Northwest

4-RM. upper duplex, 4 bdrms., 2 baths, nr. Ambassador hotel. $280.
7-rm. 2 bath, nr. Andrews Pl. 4 bedrms., 2 baths, ornamental tile baths. Never been rented. Only $125 per mo. ALL OF 4300.
MISS RUSH OR MRS. WOOD
LAACK & WILLIAMS. 6th-Oxford.

2-RM. upper & lower. All mod., tile bath, sink, furnace, dbl. gar. 1330-41 S. Harcourt ave. Own. WH. 2212

LARGE room beautiful corner apt. So. exposure, tile baths, large tile kitchen with breakfast nook. Unit heat. Janitor service. Will make reasonable rent to right party. 156 S. GRAMERCY PL. APT. A. FI. 1606.

5-RM. upper, sun. porch, gar., 2 beds, well furn. $40. A beauty at 1427 E. 25TH ST. BE. 3256.

3 LARGE attractive rms., 2 beds, gar. Nr. Man Art. Sc. $45. U. V. cars. 1040 W. 43ND. ST.

5-RM. mod. flat, new built in built ins. $40. 3743½ Maple, on car.

$40—4 LG. mod. rms., newly furn., o'stf. Player piano. Gar. 930 W. 47

East and Southeast

4-RM. neatly furn., good neighbors, no linen, close. 3241 WHITTIER BLVD.

4-RM. mod. flat, new built in built ins. $40. 3743½ Maple, on car.

North and Northeast

325—FLAT, 3 blks. from Lincoln High. 3565 N. BROADWAY

TO LET—FLATS—Unfurnished

West and Northwest

4-RM. upper duplex, 4 bdrms., 2 baths, nr. Ambassador hotel. $280.
7-rm. 2 bath, nr. Andrews Pl. 4 bedrms., 2 baths, ornamental tile baths. Never been rented. Only $125 per mo. ALL OF 4300.
MISS RUSH OR MRS. WOOD
LAACK & WILLIAMS. 6th-Oxford.

2-RM. upper & lower. All mod., tile bath, sink, furnace, dbl. gar. 1330-41 S. Harcourt ave. Own. WH. 2212

LARGE rooms at 422 S. Western ave., 2 bdrms., 2 tiled baths, garage, screened porch. OWNER. BR. 2699, res. NE. 2307

6-ROOM lower flat, fine, 1 blk. from 7th st. car. Key at Vestibule Apt. 329 S. BONNIE BRAE. Owner. WA. 4480.

4 RMS., upper dup., 2 bedrms., 2 baths, large tile bath, gar., sink, sun parlor, gar. Nr. W. Adams. 2633 So. Plymouth Blvd. EM. 7826.

6-RM. flat, close in, bedrms., good location, in city. $75. 332½ RAMPART, lower north. HO. 3247.

3 RMS., 2 BATHS, BEAUTIFUL S.E. apt. $75. Close in, near Glendale Blvd. 200 PATTON, cor. Court st.

3 RMS., 2 BATHS. Beautiful southeast apt. 1747 N. ANDREWS PL. For appointment call FI. 0364.

6-RM. new upper duplex, 2 bdrms., all decorated, walls of thruout. $90. 1418 2nd ave. WH. 7013.

4-RM. Wilsh. hand-dec. 2 baths, gar., R. car. 830 S. CATALINA. W.A. 8461.

6-RM. up. 2 bedr., newly finished, bet. Westlake Pk & Pico. 762402. MEt. 8278.

6-RM. Lge. bright, 2 baths, gar., servants' quar. Reas. rent. Will furn. 507 S. St. Andrews Pl. WH. 4424.

7 ROOMS, new flat & garage, $75. 1116 S. WESTMORELAND AVE.

6-RM. beautiful upper, 2 bedrms., 2 baths. Adults. 1125 3RD AVE.

6-RM. upper bung., large porch, gar. H & A car. 1447 W. 23RD ST.

OR 5-rm. & porch, Wilshire corner apt., ideal location. 803 S. Hobart.

5-RM., 2 baths, furnace, Wilshire dist. 1220 Wilshire Blvd.

4 LARGE mod rms., fine location. 1167 W. 27th st. Open 10 to 4.

6-RM. duplex, large, very desirable, reasonable. 4 rms.

6-RM. beaut. new upper So. 2 baths adults. 1520 S. Van Ness EM. 4254.

5-RM. NEW DUPLEX. GAR. Strictly mod. Adults. Immediate rent very low. 2646 N. MANHATTAN PLACE. WH. 7236.

5-RM. beautiful flat, only $45, formerly $60, at 4140 S. HOOVER. Just S.B.U.C. All built-in features & garage. Phone 747756.

LARGE rms., new upper. A real home. Modern in every detail, exceptionally low rent to adults. Garage. 1412 S. ORANGE DRIVE.

5 EXTRA large sunny rms., upper flat Ambassador district. $80 per month. 146 S. CATALINA.

5-RM. upper flat, 2 bedrms., garage, janitor. Adults, $50. 2138 CAMBRIDGE ST., nr. Hobart.

5-RM. bath, shower, gar., beautifully located. Wilshire Blvd. dist. 427½ S. SERRANO AVE.

4 BEAUTIFUL rms., $60. ½ duplex 2 bdrms., 2 bathrms. Gar. Phone view. 2747 S. Lucerne ave. 769-909.

5-RM. 1028 S. Grand View ave., 2-flat. Upper flat, large, comfortable rooms. Ph. EM. 1455.

5-RM. Wilshire bungalow, beautifully decorated, mod. conveniences, tile, gar. Adults. 2128 W. 23RD ST. Key next door.

LG. rm., S.E. upper, Wilshire, newly dec. 323 S. NEW HAMPSHIRE. WA. 10756.

5 RM. new duplex, furnace, Dbl. gar. 1 blk. from car & L. A. High. 1038 KENISTON AVE.

5 RMS. very desirable loc., large yd. & attractive court, gar., blk. from bus. section. 445 N. LARCHMONT

5 RMS. on 6th & 7th av. Every mod. convenience. Just recently reduced. Inq. 1269½ 6TH AVE.

5-RM. upper, gar., very attractive, $50. 6624½ N. Beachwood, nr. Larchmont.

5-RM. lower duplex, mod. Very attractive. Gar. 519 N. NEW HAMPSHIRE. 399-796.

5 LGE. beaut. rms., nr. Forum. P car. 1261¼ S. Plymouth. WH. 8267.

5-RM. beaut. Wilshire cor., ext. bed, like new. $55. 3469 W. 8. PL. 6191.

5 RMS., beaut. S. up. P car. Attr. Prc. 1264 S. Plymouth. WH. 2894.

IDEAL rms., summer rates, new bedr., exc. 1134 Eldon av. DR. 2969

5 ROOMS, new flat. $70. 1062 CLOVERDALE AVE. 769-165.

6 LARGE ROOMS, $60. 1552 6TH AVE. PHONE 769-165.

6-RM. upper, every mod. conv. Near Beverly & Western. WA. 4767.

5 RMS., upper south, garage, janitor. 1922 S. WESTERN AVE.

5 LARGE mod. room flat, garage, on 4th ave. N. of Pico. BE. 6161.

6-RM. upper duplex. 1524 Shatto st. Phone Mr. Lenda's Home. WA. 4726.

6-RM. Wilshire upper, newly dec. R & S car. 443 S. NEW HAMPSHIRE.

6 LARGE rms., just completed, near Beverly & Western. 4933 ELMWOOD

TO LET—FLATS—Unfurnished

West and Southwest

5-RM. flat in good neighborhood. All built-in features. Gas furnace. Garage. Lockers. In good condition. Nr. 2 car. 1 blk. E. of Western on Cambridge. Cheap rent. Ph. owner. RO. 4843.

5 LARGE sunny rooms, also 5 large closets, private entrances & verandas, electric refrigerator, incinerator, garage. Wonderful view of mountains. 2144½ N. KENMORE.

5 ROOMS upper south. 814½ SOUTH NEW HAMPSHIRE. In the heart of the Wilshire district.

4 & 5-RM. beaut. strictly mod. extra bed, closet, $40 & $50. Janitor service 1 blk. S.B.U.C. car. Cor. of Vermont. 1 blk. bus, yellow, red cars. 5419 Willowbrook Ave. Phone 587193.

4 ROOMS, $50, extra bed, upper west. Garage, near Van Ness school. HENRY G. KROHN CO. 609 S. Vermont. DUn. 2608.

4 LGE. rm. lower So. strictly mod. Hot water, service. Red yellow cars, don't miss this. You will like it. 1486 S. BRONSON.

4-FAMILY flat, 182 N. Edgemont, never occupied. Vacant. Call on premises. Hdwd. firs., tile bath, large rooms. Call DU. 3111.

6-RM. mod. south lower, 2 closets, dress. rm., all conven., phone, nr. market, Hollywood way, garage, steps. 1944 Echo Park Ave.

4-ROOM DUPLEX. NEW
3 bedrms., every conven. homelike, ideal for adults. BURLINGTON.

4 ROOMS, hand-decorated, tile bath and sink, garage. $45. 1016 S. ARDMORE, nr. 10th. L car.

4 BEAUT. rms. New mahog. wood, ¼ blk. car. Just $40. 378 Commonwealth.

6-RM. LOWER SO. LARGE RMS. EXTRA BED. PIONEER DISTRICT. $45. ADULTS. DU. 0356.

6-RM. elegant new flat. Price, location, convenience cannot be duplicated in city. 116 S. VIRGIL.

LGE. rms., mod.; extra bed, fireplace, charming, high, dry. $35. city & Holly. car. 521 EVERETT ST.

4 RMS., beautiful lower flat, strictly modern, tiled bath, shower, garage. 1220 COMMONWEALTH.

4 LARGE RM. UPPER SO., NEW. EXTRA BED. PORCH. GAR. 119 S. ANDREWS PLACE. FI. 1146.

4-RM. flats, $40, $45. Child. Excl. district. Clean & new. Gas heater. Tile. EM. 8732. 2231 Vineyard av.

4 LARGE rms., sleeping porch, fine closets, gar., modern, near Arlington & W. Adams. 2321 W. 25TH ST.

4-RM. beaut. So. mod. tile bath & sink. 5740 Olive. Echo Park. Gar. 1010 LAGUNA. DU. 4457.

4-RM. flat, just completed. So. exposure, gar., nr. bus. 528 N. Bronson

4 R. flat, wall bed, sl. pch. tile feat. Adults. $40. 1246 Arapahoe. Echo Pk.

4 RMS. elegant new flat, 1 blk. S. of 3200 SUNSET BLVD. 3219 Descanso

4-RM. flat, just complete. So. exposure, gar., nr. bus. 528 N. Bronson.

4 R. new, $50. 1937½ Harcourt, with-out gar. $45. 3469 W. 8. PL. 6191.

4 LARGE mod. rms. 2 clothes closets, extra bed, gar. $46. 1906½.

4-RM. gar. Wilsh. S car. Adults $50 1 blk. Alexandria. 2 blks. W.A. 4152.

FOUR large airy rms. and bath; close in; Adams & "J" car. 1212 W. 23rd

4-ROOM flat, new & modern, gum finish floors, garage. 1 block to car. Reasonable. EM. 5446. 2005 ARLINGTON AVE.

2 ROOMS & BATH, beautifully decorated Tiffany finish, work by R. S. Gibb. Exceptional for the service & bike Ambassador. Call for appointment. DR. 7316.

UPPER & lower, bath, new attractive. $25. Close in, near Glendale Blvd. 200 PATTON, cor. Court st.

4-RM. flat, & bath, upper or lower. 2 closets, rose's house in. $30. Pico car. 1392 DEWEY.

5-RM. upr., sip. pch., clean, good loc. $31.50. 1528 W. 22nd. 56594J.

5-RM. new upper, $50. 1078 8TH ST. W. Adams & U car line. BE. 4843.

5-RM. new upper, $50, nr. Vermont & Beverly. H car. 4062 OAKWOOD.

MAGNOLIA GARDENS
Cor. 27th and Magnolia Pl. Excellently arranged duplex homes; 5 rooms; beautiful trim and hand decorated in living and dining rooms; bedrooms up stairs; tiled and shower bath; sound-proof radio and phone connections; built-in ice box; good neighborhood. For rent $65 to $75 a mo. See MR. ROTHERT, 467 S. Harvard Blv. Ph. WA. 8538 after 5 p.m.

JUST COMPLETED
MOST ATTRACTIVE APARTMENTS IN LOS ANGELES
3 ROOMS, 2 BATHS
Near Wilshire Blvd. at Windsor Sq.
RENTAL $300 and $350
CALL MRS. ANDERSON. DU. 3060

FOR RENT—NEW MODERN 5-ROOM FLATS. 1329 South Ardmore ave., half block Pico car line. Near Catholic convent. Children welcome. Occasion to permanent tenant. Apply 2½ Rexel. 278. ALbany 1491. or on premises.

PHONE YOUR WANT ADS TO THE TIMES. NO CREDIT ARRANGEMENT NECESSARY. COURTEOUS, EXPERIENCED AD TAKERS DAY AND NIGHT. WILL HELP WRITE YOUR COPY, IF DESIRED. METropolitan 6700.

LOWER 4-room flat, in beautiful new 4-plex. Wilshire district. Large liv. rm., Wilshire bus line, 2 blocks N. of Wilshire, near Crescent Hts. Blvd. $40. 6307 W. 6TH ST., WH

TO LET—HOUSES—Unfurnished

South and Southwest

6-RM. attr. bung., near car, school. 347 Adults. WH. 1484 morn.

5-RM. mod. bung. & gar. $36. OF Venice Blvd. 7134 Culver av., Palms. PO.

5 RMS., new colonial, garage. $40. 3787 CIMARRON. EM. 8503.

5-RM. mod. bung. with gar., $45 mo. 4171 DENVER AVE. Fr. TH. 2324.

5-RM. bungalow with garage, automatic heater. 7218 S. HOBART.

5-R. bung., $55, on 11th ave. & 45th pr. car. Stores, school. AT. 7980.

5-R. brand new; tile bath, shower, gar. 2447 W. 59th st. Adults.

5-RM. ½ double, all built-ins. Murphy bed. 3808 CIMARRON.

6-RMS., double new stucco, gar., $55. 1446 W. 79TH ST. TH. 6349.

6-RM., strict, mod., new bung., brk. rock Gar. $35. 1231 W. 59th Pl.

5-RM bung., new paint, oak firs., gar. $35. 1331 Exposition Bl. PO. 4299.

6-ROOM mod. duplex. $45. 3012 BRIGHTON AVE. EM. 2218.

6-RMS. & sleep. sch. $30. Newly decorated. Modern. 1020 W. 36TH.

6-RM. mod. bung., hrdwd. floors, gar., ½ $55. 966 W. 59th Pl.

4 RMS., ½ double, garage, new. UN. 2714 E. 41st. Nr. MANCHESTER AV.

6 RMS. $45. ½ double. Extra bed. gar. Nr. high school. 1221 W. 41ST.

6 RMS., ½ Abs., new, mod. bungalow. Lor. 1451. 4211 Gramercy. VE. 6158

6-RM. bung., quiet loc. nr. cars. Extra bed. Gar. $28. 135 W. 52ND ST.

4 COZY rms., $40. 3134 W. 37th pl. Phone 24-hr. WE. 2178 pl. WH. 6229.

5 RMS., sleeping porch & garage. $25. 343 N. 19th Dr., across from John Muir High. VE. 9952.

5 RMS. mod., bath, lg. scr. porch. Adlts. Nr. 4 cars. $25. 748 W. 47 st.

5-RM. new stucco bung., gas range. Floor. $35. 819 W. 53RD ST.

5-RM. bung., dbl. floors, garage & yd., gas ranges. $25. 12454½ W. 15.

5 RMS., new, mod., gar., near M car & stores. 4911 Gramercy. VE. 6818.

5-RM. mod. bung., newly dec. hdrm. floors. 1141 W. 79TH ST. Adults.

5-RM. dbl., tile bath & sink, linoleum, $35. 1522 W. 54TH ST.

5 DUPLEX, 1121 W. 39th st. Newly decor. Built-in feat. $25. Dandy for couple, gar. extra if desired. ME. 6490 even. & Sun.

5 DUPLEX, 1121 W. 39th st. Newly decor. Built-in feat. $25. Dandy for couple. Gar. extra if desired. ME. 6490 even. & Sun.

5-RM. bungalow, 1 block to Vermont car. 1 & A. Stores. 4911 Gramercy. VE. 6818.

5-RM. mod. bung., 2 blks. to car. 1 & A. stores. 4911 Gramercy. VE. 6818.

5-RM. mod. bung., close in. 2774 Wisconsin pl. Adults.

5-RM. bungalow, 2 blks. to car. 1 & A. stores & C. of C. 4878 Santa Monica blvd.

5-RM. bung., close to car. Phone HEMPSTEAD 1648.

5-RM. bung., nr. Vermont car. Phone HEMPSTEAD 1648.

5-RM. bung., close to car. Phone HEMPSTEAD 1648.

5-RM. bung., close to car. Phone HEMPSTEAD 1648.

5-RM. bung., close to

AUTOMOBILES, ETC.—Miscellaneous

WILLS-ST. CLAIRE

USED CAR DEPT. OFFER

AT BARGAIN PRICES

1924 Wills-Sainte Claire, 7-pass. sedan, new Duco paint, hydraulic brakes, new balloon tires, $1350.

1925 Wills-Sainte Claire, Gray Goose special 4-pass. sport, $1350.

1921 Wills-Sainte Claire 5-pass. Touring, $750.

OTHER MAKES

Model 61 Cadillac, 7-pass. touring, some buy for $400.

1920 Hupmobile Coach, a beauty, $1250.

1924 Ford coupe, nice, $265.

1923 Ford touring, very clean, $175.

1919 Liberty 5-pass. Touring, Duco paint, $700.

WESTERN MOTORS CO.

Wills-Sainte Claire Distributors.

1045 S. FLOWER ST.

WM. R. BUSH, INC.
(Pierce-Arrow Distributor)

Pierce-Arrow Coach
Current Model Series 80
Three to select from.

1924 Pierce-Arrow, 7-pass.....$5750
(Series 81 Sedan.)

1923 Pierce-Arrow, 7-pass.....$3350
(Enclosed Drive Limousine)

1925 Pierce-Arrow $5150
(Series 80 Sedan)

1925 Pierce-Arrow $5450
(Series 80 Cal. top)

1923 Pierce-Arrow $1350
(48 7-pass. tour. Dual Valve)

1920 Pierce-Arrow $1350
(33 5-pass. tour. Dual Valve)

1922 Marmon sedan $1850
Cadillac 61 suburban $1750
Cadillac 61 Phaeton $1350
1923 Locomobile sedan $1650
1925 Studs. sedan $1150
1924 Studs. touring $1050

WM. R. BUSH, INC.
Sixth & Figueroa. WE. 8151.

'26 REO PHAETON.....$985

'23 HUP COUPE.....$50

'23 NASH tour.....$50

DODGE TOUR.....$50

'25 STUDE. BROUGHAM-SEDAN

LIKE NEW. SPECIAL TODAY

S. G. STEPHENS

2300 S. FIGUEROA

PHONE WE. 8351

BUYERS

IF YOU ARE HONESTLY

CONSIDERING THE PURCHASE OF A CAR, WHICH WE SUPERIORS HAVE ORDERED,

SOLD AT ONCE.

Do all your looking before you get here, then come and inspect OURS.

Take particular notice of time, mileage and conditions.

OF COURSE, TERMS AND TRADE.

Open evenings and Sundays.

1841 S. FLOWER. WE. 1212.

CADILLACS—OTHER MAKES

PRICES $100 TO $5000

DON LEE

CADILLAC DEALER FOR 20 YRS.

1624 W. 7—FIGUEROA AT FICO.

BUICKS, Studebakers, Dodges, Fords, Willys-Knights, Nashes, Marmons. Overhauled every make and model of car; free 5-ride guarantee; conditional and offered at your own prices.

BOZZANI MOTORS
517 No. Broadway.

BIG USED-CAR SALE.
14 to select from.
SEE US FOR BARGAINS.
WILLYS-KNIGHT, Overland Dlrs.
FLAUM'S
Huntington Park. Ph. 6224.

$5 USED FORDS $5
All overhauled, $5-DAY Guarantee.
PEARL MOTOR CO., Fordland
Dist. Authorized Ford dealers. Eagle Rock.

FORDS, FORDS, FORDS 76 cars, 15 tours, at $46. All with starters. W. T. TUPMAN, Figueroa at Jefferson. Authorized Ford Dealer.

GET IN AHEAD—
TELEPHONE YOUR SUNDAY ADS TO DAY OR NIGHT FEATURE CAR TO FEATHERSTAY. PHONE ME. 8708.

OVERLANDS & WILLYS-KNIGHTS.
WILLYS-KNIGHT & OVERLAND SALES CO., 1140 W. WASHINGTON.

FORDS, OPEN AND CLOSED.
1701 WEST WASHINGTON.

Touring Cars for Sale

BUICK TOURING, 1926 demonstrator tour, A-1 condition. Owner will take $1450. Easy terms. See F. A. NADEAU BARG. CENTER. Central & Slauson. HU. 2240.

BUICK 6 1920 tour. Extra good body and finish, nickel radiator shell, fine mechanically. $125. Terms.
1045 S. FLOWER. WE. 1212.

BUICK 25-48 tour., 7-pass., like new coat, $1500. TAKE $1075. 1440 STEARNS. Motor 1 mi. E. Buston, 1634 S. Figueroa.

BUICK MASTER 6 sport phaet. Hard to tell from a new car. $295 down. 1841 S. FIGUEROA. WE. 8179.

BUICK 1924 sport touring. Excellent condition. Small cash payment will handle. DR. 5861.

BUICK MASTER SIX, '24. Mechanically perfect. $125. 1045 S. Flower

CADILLAC 61 4-pass. Phaeton, 4-wheel brakes, tonneau shields, wind wings, etc. $1150. Terms.
1921 Wills-Sainte Claire, Gray Goose special 4-pass. sport, $1350.

1921 Wills-Sainte Claire 5-pass. Touring, $750.

OTHER MAKES

Model 61 Cadillac, 7-pass. touring, some buy for $400.

1920 Hupmobile Coach, a beauty, $1250.

1924 Ford coupe, nice, $265.

1923 Ford touring, very clean, $175.

1919 Liberty 5-pass. Touring, Duco paint, $700.

WESTERN MOTORS CO.

Wills-Sainte Claire Distributors.

1045 S. FLOWER ST.

CADILLAC 61 phaeton, Calif. top, HARVEY GOODWIN, 1947 S. Olive

CHANDLER '24 SEDAN
Real saving guar. terms.
W. F. HERBERT CO.
1116 S. Flower. TRinity 1615.

CHEVROLET tour., '25. A-1 throughout, spare tire, etc. $345. FELIX CO., Chev. Dealers, 1055 S. Olive.

CHEVROLET tour., late '25, looks and runs like new. Bal. terms. FELIX CO., Chev. Dealers, 1055 S. Olive. Open Sun.

CHEVROLET 1924 tour. Good finish and tires, $125. Easy terms. J. W. BALDWIN, 1417 S. Figueroa

CHEVROLET tour., '25 model, bal. terms. Nine like new at $367. Few others, nine like new at $67 S. Flower.

CHEVROLET '26 weatherproof commercials, bargain, equity. Owner, RO. 1642.

CHEVROLET 1924 tour. Original finish, good tires, $115. Easy terms. BALDWIN, 1417 S. Figueroa

CHRYSLER touring, 1926 model, good condition, ready to go. $525. Terms. 1210 S. FIGUEROA ST.

CHRYSLER 6 touring, late '25, like new, $1000. 8670 S. FIGUEROA.

CLEVELAND '26 TOUR.
New, fully equipped. Terms.
W. F. HERBERT CO.
1705 S. Figueroa. WEstmore 4228.

DODGE tourings, '25 model, fully equipped, like new; drives few hundred miles; terms arranged. $1350 less than cost. 1841 S. FLOWER.

DODGE, 1926, Chevy, $350, good shape, terms. 5401 Pasadena Ave. GA. 4144.

FORD 1925, best condition, only $25 down, 12 mos. PEARL MOTOR CO., 2254 Colo. Blvd., Eagle Rock.

FORD touring, latest series '26. Looks and runs like new. Sacrifice $392; terms. $50 down. 967 S. Flower.

FORD 1926, Xint condition, $25 down and drive off. Pearl Motor Co., 2254 Colorado Blvd., Eagle Rock.

FORD touring, starter, demo. rims. SEE IT AT REANIN, Glendale.

AUTOMOBILES, ETC.—Miscellaneous

Touring Cars for Sale

FORD touring, '24, new paint, tires and battery, extras, sacr. $70 dn. Open evenings and Sundays.
DUNHAM for FORDS.
Ford Dlr. Used car dp. 1918 S. Main.

FORD TOURINGS
'25 Ford. Like new.....$345
'23 Ford. Perfect shape.....$145
rebuilt and guaranteed
FORD MOTOR CO. FAIRWAY—DEALER
1230 S. Figueroa. 1230 W. 8th st.

FORD 1924 TOURING
In perfect shape. Terms.
HOWARD AUTOMOBILE CO.
1512 S. Main. WEstmore 6285.

FORD tour., '23, $45 cash, full price. W. W. TUPMAN, Authorized Ford Dealer, Figueroa at Jefferson.

FORD touring, many late cows. $10 down, $10 mo. 1049 S. VERMONT.

HUPMOBILE—Will sell my equity 23 touring. Mechanically perfect. Tires & paint good. Extras. MR. COYLE, WE. 4403 or EM. 2193.

JEWETT '24 touring, reconditioned and guaranteed. Easy terms. PAIGE-JEWETT CO., Calif.
2213 S. FIGUEROA. WE. 8491.

KING LATEST MODEL
Like new, only 4000 easy extra. $1150. Owner forced to sell. $1150.
1045 S. FLOWER. ALVARADO. FI. 4515.

LEXINGTON 1924 sport touring. HARVEY GOODWIN, 1947 S. Olive

LINCOLN '24 7-PASS. TOURING. High Radiator. Double angle tonneau. Motometer. Plate glass limousine curtains, wind wings. Run only three thousand miles. Wonderful family car.
Open nights and Sunday.
ESTHER'S MOTOR CO. Lincoln
DEALER. 6350 Sunset. GLad. 6556.

MARMON PHAETON
'23 special, tan Burbank top, Spanish leather upholstery, beautifully finished & mechanically fine, trade or terms.
HOLLYWOOD MARMON CO.
6455 Sunset Blvd. GR. 7171.

MARMON for sale by owner, beautiful 4-pass. custom touring. Dupon paint, good tires, terms, or will trade for real estate. Address P. box 166, TIMES BRANCH.

MAXWELL sport touring, late '25 model. Latest series 1926. Looks & runs like brand new. Sacrifice $195, terms. $100 down. 967 S. Flower.

MAXWELL latest sport tour, every accessory. Special Duco tuxedo paint job. $295. 524 W. PICO.

MERCER 4-cyl. sport tour., late series, HARVEY GOODWIN, 1947 S. Olive st.

MOON sport tour. Late series, 4-wh. hydraulic brakes, new Duco finish, new balloon tires. Many extras. Driven by little girl. Terms.
W. C. DURANT, INC.
1440 So. Figueroa. Open eves.-Sun.

NASH touring 1924, 1000% perfect in every detail, reduced for quick sale; collegiate coupe, distinctive, stylish, aristocratic appearing when this is viewed way below the market; only $595. Hirsch Terms.
1644 So. FIGUEROA.

NASH touring, latest series, fully equipped. Sacrifice $395. Terms. $50 down. 967 S. FLOWER.

NASH 4 '23. Leaving city immediately. Cash. WAsh. 1788. Room 4.

OAKLAND tour, brand new car. Never run a mile. Sac. at tremendous disc. Don't go buy a Jewett or Durant when I can sell you this new car at great big disc. Will accept your car in trade. Will sell for less than any dealer in city. Come see this car before you buy. 1400 Oakland. Phone WE. 8707.

OAKLAND touring, $500 equity, big disc., priv. party. 1512 FORMOSA. GR. 6156.

OAKLAND spt. tr., late model, finance co. sell for balance due on contract. $395. 1049 S. Flower.

OLDSMOBILE 7 '25 excel. cond., nearly new tires, 4 spares, new battery, tires, wiper, windwings. Bargain. Motor Service Co.
2275 cash. Owner, HO. 2400. Miller

OVERLAND '25 A-1 cond. $195. 2107 MICHIGAN AVE., Boyle Heights.

PACKARD 6 7-pass. touring. $4000 worth of extras. Perfect mechan. condition, new shiny Duco finish. $1450. $1249 TOUCH ST. GL. 4383.

PACKARD straight 8 touring. California top, can help be told from new car; might consider terms. WH. 5182 between 10 a.m. and 12.

PACKARD straight 8 sport tour. Latest series, fully equipped, new paint, tires, etc. $2895. Most liberal terms arranged. 1045 S. FLOWER.

PAIGE 6 sport touring, just like new in every way. Bargain.
PAIGE-JEWETT CO., Calif.
2213 S. FIGUEROA. WE. 8491.

PIERCE-ARROW series 80 4-pass. sport touring demonstrator. Must be sold at once. Make offer. 1268 S. Hill. VA. 6451.

REO '24 sport phaeton. In splendid condition mechanically, refinished and tires and paint like new. A splendid buy at $495. Terms. A. GREER-ROBBINS, 1015 S. Figueroa

REO '25, Hartford windshields, bumper, disc paint, good cond. My car, must sell. 2306 S. Gramercy Pl.

RICKENBACKER 1924, RUNS & LOOKS LIKE NEW. Duesenberg Agency. 2240 S. Figueroa.

SHERIDAN, 1926, 4-pass. sport top. Good condition. $125 cash. 1045 S. Flower.

STAR sport touring, late 1923 model, new paint, dark blue body, black fenders, fabric top, practically new tires, good condition, engine has lots of pep. Price $200. $75 down. 1841 S. CHEROKEE, Hollywood.

STAR '24 TOUR.....$225
STAR MOTOR CO.
1705 S. FIGUEROA.

STUDE '24 SPEC. 4 touring, excellent condition. Price $1000. Gen. 6127-W.

STUDE '24 touring. $700.
Just like a new car. Real bargain.
PAIGE CO. OF SO. CALIF.
1705 S. FIGUEROA. WE. 8421.

STUDE. spec. 6-cyl. phaet., 1925, $1000 DOWN, LOW MO. PAYMTS. Motor recond., new tires, extra. 4815 S. VERMONT. Open eves.

STUDEBAKER Big 6, duplex, Gould, full glass inclosure, original throughout, 1926 light car. 1140 S. OLIVE.

WILLYS-KNIGHT Great Six Touring, 1926. Nicely equipped and like a new car. Guar. $1495.
WILLYS-OVERLAND PACIFIC CO.
1230 S. Figueroa. WE. 1891.

WAVE 12-cylinder Series Two Packard in splendid condition. California top. Wire wheels, new tires, driven few thousand miles. Extraordinary sacrifice for cash. See owner evenings. 1802 LUCILE AVE. Phone 584-W. SMITH.

5 FLINT light six touring cars, never run a mi. Dealer's prices over $1100. Slight damage to fenders, except car in trade. Most liberal terms arranged. $295 down. 1841 S. Flower

AUTO DEALERS SHALL NOT HAVE IT—Kissel, late model seven-passenger. Cash or terms. Address P. box 41, TIMES OFFICE.

FOR sale by own. Wills Ste. Claire gray goose, '25, $950. 1535 N. Western.

Roadsters for Sale

BUICK rdst., late '25, fully equipt. Can't tell from new. Sacrifice $1195. Terms. $150 dn. 967 S. FLOWER.

CHEVROLET rd., late '25, driven little, balloon tires, priced low. FELIX CO., Chev. Dealers, 1055 S. Olive. Open eves. & Sun.

CHEVROLET 1926, roadster. Original finish like new. Terms.
J. W. BALDWIN, 1417 S. Figueroa.

CHEV. roadster, '24, new tires, bmpr. Guar. $75 down, $100 W. $75.

DODGE BROTHERS ROADSTER
Excellent original finish, good tires and in splendid mechanical condition. It's a real buy. $495.
ALBERTSON MOTOR COMPANY
Dodge Brothers Motor Cars.
1846 So. Figueroa. Open Sundays.

DODGE SPORT MODEL, late '24, refinished spot 10 Many other ext. $675—$675. TERMS $675—$675
1045 S. ALVARADO. FI. 4515.

FLINT '25 rdst. Enclosed California top. Tutone Duco finish, 5 balloon tires, 4-wheel brakes, dumble seat and many extras. Owner's new car guarantee. Liberal discount. Terms.
W. C. DURANT, INC.
1440 So. Olive. Open eves.-Sun.

FORD ROADSTERS
Late 23, Balloon tires $165
Late 23 rdst. Starter $185
1924 rdst. Perfect cond $195
1924 Mod. rdst. Comp. rebuilt $225
1925 rdst. Motor unconditionally guaranteed $295
TERMS. J. RENJ FAHY, INC.
1430 S. Figueroa. Open eves.-Sun.

FORD roadster, '25. Rucksetl, spring covered, several extras. Guaranteed. $95 down. $25 mo.

DUNHAM for FORDS.
Ford Dlr. Used car dp. 1918 S. Main.

FORD ROADSTER, 1923
Massive chrome, speedometer, oversize cords, $295.
48 HOURS FREE TRIAL.
J. A. NADEAU BARG. CENTER.
Central & Slauson. HU. 2240.

FORD 1924, Good rubber. Many extras $50 down & drive off. PEARL MOTOR CO., 2254 Colo. Blvd., Eagle Rock.

FORD road., balloons, '24, $145. 846 Ford dealer, Figueroa at Jefferson.

FORD 1926 roadster, repossessed, balloon tires, speedometer. $435. Terms. 1130 S. OLIVE.

FORD 1922, Run little, good condition. $50 down & drive off. Pearl Motor Co., 2254 Colo. Blvd., Eagle Rock.

FORD road., '24, balloons, good tires, $175. 1745 DEAR AVE.

FORD cpe., '23, perfect shape, sacrifice. $175. Guar. 1762 Glendale.

FORD coupe, '24, cheap. $40 down. Like new. 1214 S. BROADWAY.

FORD COUPE, NEW 1926—Home extras. 2221 W. Washington.

JEWETT COUPE, 1924.
All new tires, completely equipped. $445. GR. 2911.

AUTOMOBILES, ETC.—Miscellaneous

Roadsters for Sale

JORDAN PLAY BOY. Brand new str. model. Big sacrifice for quick sale. Latest model. Price $1650. terms. Ph. Burbank 2580. 1407 W. San Fernando Blvd., BURBANK.

JORDAN sport rdstr., almost new car, late series, fully equipt. Bal. Cost $2600. Sacrifice $1295. $500 dn. 967 S. FLOWER.

JORDAN PLAYBOY RD. '25. JUST LIKE NEW. $1195. DOWN. EASY TERMS. $295 dn. 967 S. FLOWER.

WILSHIRE MOTORS, 974 S. WATN.

MOON SPEC. SPORT ROAD, '25. Run 4500 mi. Perfect. $995. 1628 S. FIGUEROA. WE. 4778.

NASH '24 road. Advance 6. New car guarantee. $350 down. Bal. easy. W. F. HERBERT CO.
1116-24 S. Figueroa. Open eve.-Sun.

NASH rdstr., latest series, fully equipt. Can't tell from new. $795. Terms. Yes, $360 down. 967 SO. FLOWER.

OLDSMOBILE 4-pass. chummy, 1925. Terms. 967 S. 8TH.

PIERCE-ARROW late 80 rdstr., only one in the city. Just like new. Sacrifice if possible. Guaranteed. See this one at once. 5760 SUNSET BLVD. HO. 4110.

PIERCE-ARROW, 1924 road., mod. 33, like new throughout, $8500. HARVEY GOODWIN, 1947 S. Olive st.

ROLLS-ROYCE ROADSTER
Looks like new, perfect condition. Must sacrifice. GR. 2194.

STAR, '26, sport roadstr, brand new fully equipped, save $125.
HOLLYWOOD STAR CO.
6455 Sunset Blvd. GR. 7171.

STEARNS 8 COUPE DeLUXE, '24—Lacquer finish, and brand new tires Extra seat in tonneau of large car-Inspection. Lynn C. Buston, 1634 S. Figueroa

STUDEBAKER 1924 ROADSTER "SPECIAL SIX"
$745
Original finish, like new, brand new tires, Stiles bumpers, wind deflector, motometer, spare tire, etc. A wonderful bargain at this price. EASY TERMS. NO BROKERAGE.
LORD MOTOR CAR CO.
1201 S. Olive. Vandike 4874.

STUDE. stand. 8 roadster, brand new car. Never run a mile. Don't buy a new Studs. roadster until you see this one. Will give tremendous disc. Give better tms than Studebaker people. 967 S. FLOWER.

STUDEBAKER '24 6-pass. 4 ridg. Like new. Good rubber. Extras. $795 down. Bal. easy. 1220 S. Figueroa.

STUDE. '24 rdstr., new tires, rear spare, motometer. $775 dn. TR. 2166.

STUTZ—A-1 motor, $100. 7112½ Eastern ave., Belvedere Gardens.

WILLS STE. CLAIRE RDSTR., $33 down.

SPECIAL GRAY DUCO PAINT
Classiest car in L. A. See it today $315. $50. AVALADO.
1045 S. FLOWER. ALVARADO. FI. 4515.

WILLS St. Clair 1923 model, 7-cylinder, all extras, in perfect condition. $350. 1045 S. Flower.

WILLS ST. CLAIRE roadster, excellent cond. Pr. Fair Oaks 1048 Pasa.

BRAND new Moon rdstr. de luxe, '26 $1000 disc. Bal. easy. GL. 2495.
FORD FORDOR SEDAN. '25

Sport Cars

FLINT touring cars, brand new, never run. Sacrifice at $400. Terms arranged. $165 down. 967 SO. FLOWER.

OAKLAND '24 sport, 4 snappy looking car that runs like new. Completely overhauled; newly painted excellent tires, disc. wheels, 4-wheel brakes and extras. Service back-car guarantee. Here is closed-car comfort at open-car cost. $745. Terms. BERYE GARTZMANN, 1127 S. Olive st.

RICKENBACKER 8 SPORT
California top, rear, very little. Sacrifice. Terms.
SPERL MOTOR CAR CO.
1045 S. Figueroa. WE. 1211.

SIMPLEX touring car, by owner. Rolls Blue, 50-H.P. 50 miles per hour guaranteed. Perfect shape. $900 cash. Curiosity seekers spare your time. Address H. box 579, TIMES BRANCH.

STUDE. for sale '24 spec. 6. In wonderful shape. Offered at only $750. Think of this. 524 W. PICO.

Speedsters, Stripped Cars

KISSEL, speedster de luxe. A really beautiful car, excellent condition. Cowled brakes, 4 balloon tires & wheels. Car hardly broken in.
WILLYS & W. MOTORS, INC.
6543 Sunset Blvd. GL. 7993.

Coupes for Sale

BUICK 6 1924 coupe, "Gold Seal." Low payment down. Bal. $35 per month.
HOWARD AUTOMOBILE CO.
1512 S. Figueroa. WEstmore 6012
Investigate "GOLD SEAL" Buicks.

BUICK 1924 model, 2-pass. coupe, by Dual. Dup. finish, 1049 S. FIGUEROA. WE. 4114.

BUICK coupe, late 1924, looks like new. Sacrifice. Terms. $295 down. 967 S. FLOWER.

CADILLAC '25, 2-PASS. COUPE. Custom built, run less than 10,000 miles, absolutely like new. $2350.
OPEN NITES & SUNDAYS
STEPHEN B. NERNEY, LINCOLN
DEALER. 6350 Sunset. GL. 6505.

CADILLAC 61 2-pass. coupe. This is positively the best value in the city at $1295.
HARMON & ATWOOD
2144-6-8 W. Washington. FI. 7984.

CADILLAC V-63, DE LUXE COUPE
Considerable under market value.
STEPHEN B. NERNEY, LINCOLN
DEALER. 6350 Sunset Blv. GL. 6505

CADILLAC late 62 5-pass. coupe. Duco paint, good rubber. Mechanically perfect. Ready to sell. $760 BUT NO. 4110

CADILLAC Victoria, excellent condition, new paint, tires, etc. Easy terms. Owner, GR. 6128. 719 ELM Beverly Hills.

CADILLAC V-63 5-pass. COUPE.
STEPHEN B. NERNEY, LINCOLN
DEALER. 6350 Sunset. GLad. 6505.

CHEVROLET 1926 coupe, Special line, new Duco finish, $175. Terms. BALDWIN LOT, 1124 S. Figueroa.

CHRYSLER 70 COUPE
Like new. $1400. Terms.
W. F. HERBERT CO.
1705 S. Figueroa. WEstmore 4228.

DODGE COUPE 1923
New paint, $275.
1230 SO. FLOWER.

DODGE '25 spl. coupe, like new. $1295 down. 1416 S. OLIVE.

FORD COUPE 1925
Balloon tires, paint, upholstery & mech. condition perfect. Fine looking job. Trade your old car on this one. TRY IT YOURSELF.
J. A. NADEAU, BARG. CENTER.
Central & Slauson. HU. 2240.

FORD COUPES
$135 TO $195
If in select from, all in perfect condition. Don't forget, this is our April sale. Buy now; terms.
WM. R. HUGHSON CO.
1912 So. Olive. Open eves. Sun.

FORD COUPE, 1924.
Duco finish, lots of extras. $95 dn. Bal. 12 mo.
J. A. NADEAU BARG. CENTER.
Central & Slauson. HU. 2240.

FORD 1922 COUPE
Good running car & O. K. mech.
HOWARD AUTOMOBILE CO.
1512 So. Main. WEstmore 6285.

FORD coupe, 1924. Nice new. $50 down. PEARL MOTOR CO., 2254 Colorado Blvd., Eagle Rock.

FORD COUPES '24 & '25
$50 DN. 10-DAY GUAR.
Cord & balloon tires. 1140 W. 7th.

FORD coupe, latest '25, like new, late extras, perfect cond. must sac. Owner, 4715 Hollywood Blvd. OL. 4125.

FORD coupe, '24, $65 down. W. W. TUPMAN, Figueroa at Jefferson. Authorized Ford Dealer.

FORD 1923, run little, $50 down, drive off. PEARL MOTOR CO., 2254 Colorado Blvd., Eagle Rock.

FORD coupe, late '24, run 7000 mi. $295. 5972 S. VERMONT.

FORD coupe, 1923, refinished channel green. 305 E. 72TH ST.

FORD coupe, good rubber, $155, tms. or cash. 511 W. 81ST ST.

FORD coupe, '24 model, leaving city. $210. 1745 DEAR AVE.

FORD cpe., '23, perfect shape, sacrifice. $175. Guar. 1762 Glendale.

FORD coupe, '24, cheap. $40 down. Like new. 1214 S. BROADWAY.

FORD COUPE, NEW 1926—Home extras. 2221 W. Washington.

JEWETT COUPE, 1924.
All new tires, completely equipped. $445. GR. 2911.

AUTOMOBILES, ETC.—Miscellaneous

Coupes for Sale

LINCOLN '24 JUDKINS COUPE
Like New. Has DUCO paint. New cord tires and guaranteed by Stephen B. Nerney, Lincoln Dealer, 6350 Sunset. GLad. 6505. Open Nites & Sundays.

LINCOLN 25 4-pass. coupe. Also 3-pass. Judkins coupe. Both cars almost new and both title values at our prices.
HARMON & ATWOOD.
2144-6-8 W. Washington. FM. 7984.

HUDSON 4-door brougham. Hardly used. If you want the straight seat, save money. 524 W. PICO.

HUDSON sedan, 26 model, looks & runs like brand new. Sac. $1095. Terms $195 down. 967 S. Flower.

HUPMOBILE '24 club sedan complete in rebuilt, finish perfect, good tires and fully equipped. Upholstery like new. Special today, terms.
HUPMOBILE USED CAR DEPT.
816 W. Pico. Open Eves. & Sun.

HUP 1924 COUPE-SEDAN
5-door, driving new tires, disteel wheels, fine finish, etc. Only $795.
REO MOTOR CO. USED CAR DEPT.
2323 S. Figueroa. WE. 8491.

JEWETT brougham and coaches, some almost new, real values.
PAIGE CO. OF SO. CALIF.
2213 S. FIGUEROA. WE. 8491.

JORDAN 8 SEDAN, 1926—
JORDAN 7 TOURING, 1926
Duesenberg Agency. 2240 S. Figueroa

LINCOLN '24 4-pass. Judkins sedan. New bal. tires. Hydraulic brakes. Car like new in every detail. Several others in 25, 24 & 23 models to choose from.
HARMON & ATWOOD
2144-6-8 W. Washington. FM. 7984.

LINCOLN '24 SERIES SEDAN, five-passenger, beautiful condition throughout. This is the popular model.
OPEN NITES & SUNDAYS
STEPHEN B. NERNEY, LINCOLN
DEALER. 6350 SUNSET. GL. 6505

LOCO 4-pass. sedan, balloon tires, like new, late model. $1750. COLO. 6176. Pasadena.

McFARLAN sport sedan, twin-valve model. HARVEY GOODWIN, 1947 S. Olive st.

MAIBOHM, '23 sedan, $195. A-1 bargain, terms.
W. F. HERBERT CO.
1705 S. Figueroa. WE. 4228.

MARMON, '25, 7-PASS. SEDAN—
Perfect cond., must sell, will sac. terms. Trade. 1087 S. Figueroa. Ask for MR. EVAN. WE. 4114.

MAXWELL sedan '24, $495. A closed car bargain. terms.
W. F. HERBERT CO.
1116 S. Flower. TR. 2615.

NASH '24 VICTORIA
ADVANCE SIX.
Only run 4000 miles. Lots of extras. $1295. Terms.
WATERS NASH. 1236 S. FLOWER.

NASH sedan, four-door, latest series '25, balloon tires, fully equipped. Sacrifice beautiful car. Terms $350 down. 967 S. Flower.

NASH sedan, late ser. '24 model, fully equipt. Duco finish, spc. $795. Terms. $150 down. 1078 S. FLOWER.

NASH sedan '24, 7-passenger. Original finish like new. Price $1095, terms.
4061 S. VERMONT. WE. 5216.

OAKLAND DUKE, 1926 GOOD SUBSTITUTE. A FINISH & GUAR. $745. 974 S. WESTERN. EMoire 1145.

OVERLAND sedan '24, nicely refinished throughout. Mechanically. Good tires. $375.
WILLYS-OVERLAND PACIFIC CO.
1230 S. Figueroa. WE. 1891.

OVERLAND sedan '24, nicely refinished throughout. Mechanically. Good tires. $375.
WILLYS-OVERLAND PACIFIC CO.
1045 S. Figueroa. WE. 1891.

OVERLAND de luxe sedan, 1926 model, only driven 2500 miles. Looks & runs like brand new. Sacrifice $895. Terms. $150 down. 967 S. Flower.

OVERLAND 4, '26 sedan, de luxe, 1926, $400 disc. Terms. Priv. party. Real buy. 2114 S. MARIPOSA. DU. 2783.

PACKARD 6 FOR SALE
Brand new Packard 7 chair sedan, late model, 6-wheels with trunk, run 40 days, in perfect condition, fully equipped, like new. Will sell at a discount, if taken at once. Call 1901 N. NEW HAMPSHIRE. 897412.

PACKARD, 87, 5 1924 SEDAN
Run only few thousand miles. New car guarantee. Bal. easy terms. Owner, MR. CHARLTON, Gladstone 6108.

PACKARD 5 SEDAN, 1924.
5-PASS. SEDAN, LIMOUSINE
Duesenberg Agency. 2240 S. Figueroa

PACKARD 8S sedan, late 1924, like new. HARVEY GOODWIN, 1947 S. Olive st.

PAIGE 2-door sedan, late model. Must sell, brand new, never run 5 mile. Terms $350 down. 967 S. Flower.

PIERCE-ARROW, light six, practically new. Owner must sacrifice for immediate sale. Terms arranged. Make offer. CAL. 1811 W. 23d.

PIERCE-ARROW late '23 7-pass. sedan, new paint and rubber. New guarantee. $750. SUNSET. HO. 4110.

RICKENBACKER de luxe brougham, current model, only driven 1500 mi. Must sell at sacrifice. Terms arranged. WE. 2217. 1045 S. Figueroa.

STEARNS COUPE BROUGHAM
A beautiful little 5-pass. enclosed car. Refinished high polish navy blue Duco, new seat covers. Price $895. Easy terms.
Lynn C. Buston, 1634 S. Figueroa.

STEARNS 8 '24, perfect condition, run 5000 mi. Calif. top. Consider car in trade. Owner don't drive. 1624 Buckingham Rd.

STUDEBAKER 1924 SEDAN
Low payments, like rent. $15 per month.
HOWARD AUTOMOBILE CO.
1247 S. Figueroa. WEstmore 6012

STUDEBAKER standard 6 sedan, '25 Velour upholstery, new tires, a wonderful buy. WILLYS-KNIGHT & OVERLAND SALES CO., 1140 W. WASHINGTON.

STUDEBAKER 1924 Big 6 touring. 5 new India tires, Duco paint job, just like new. Will take small car in part payment, easy terms. Phone OX. 1179. 5904 SUNSET BLVD.

STUDEBAKER big six sedan, excellent condition. Must sell. Bargain. WH. 1266.

STUDEBAKER spec. 6, 5-pass. sedan, 25 model, fine, part 1541. $825. 8179 S. VERMONT. OPEN EVENINGS.

STUDE. sed., '24, 5 new tires, duco, bumper, guar. $150 dn. TR. 2166.

WILLS SAINTE CLAIRE SEDAN

1924 model, new balloon tires, new duco paint, hydraulic brakes, thoroughly overhauled and in wonderful condition. Must sell within next few days. Price $1100. WESTERN MOTORS CO.; 1045 S. Flower St.

WILLYS-Knight 5-passenger sedan, '24; splendid mechanical condition, good rubber & paint, lots of extras, cost $1695, cash or terms.
TOM HARRIS.
1705 S. Figueroa. PR. 6929.

WILLYS-KNIGHT great 6 spc.-sed. '24, looks like perfect. Can't be told from new. Guaranteed. $1795. WILLYS-OVERLAND PACIFIC CO. 1230 S. Figueroa. WE. 8788.

WILLYS-KNIGHT, Coupe-sedan, '24. Fully equipt. New tires, refinished like new & new. $695 dn. Bal. EZ. 1101 S. FIGUEROA. WE. 1491.

LOOK FOLKS
Late 1925 5-pass. Reo sedan. Looks and runs like new. Mechanically perfect. Balloon tires. $1250. SUNSET. HO. 4110.

LATE Reo sedan, bargain for quick sale. Terms. Owner, 208 W. Broadway, Glendale.

ONLY $1775 TODAY
832 SO. ALVARADO. FI. 4515.

Coaches for Sale

BUICK standard 6 2-door coach, 1926 model. Bumpers, sidewings, fully equipped. Sacrifice $1095. Terms arranged. $195 down. Anderson car in trade. Stored 507 S. FLOWER.

CHEVROLET, '24, balloon tires, perfect. Easy terms or trade.
FORT YORK

CHEVROLET coach '25, wonderful cond. $495. FELIX CO., Chev. dealers, 1055 S. Olive. Always open.

CHRYSLER coach, '26 model, almost new, only driven few miles; fully equipped; sacrifice. $1495. Terms arranged. $250 down. 967 S. FLOWER.

CHRYSLER 6 coach, late '25, like new. $895. terms. 1130 S. OLIVE.

CLEVELAND 6 COACH, '25.
Rebuilt, guar. Easiest terms.
W. F. HERBERT CO.
1116 S. Flower. TRinity 1615.

ESSEX coach '24. $460. A genuine bargain. Easiest terms.
W. F. HERBERT CO.
1705 S. Figueroa. WE. 4228.

ESSEX coach, '25 model, balloon tires. Must see, beautiful car. $495. $100 down, $20 month. 967 S. Flower.

ESSEX coaches, latest models, almost new. Finance Co. cars. Extras. $595. $100 down. TR. 2166.

ESSEX 1926 coach Hardly used. Not a scratch. If you want to save money, see this. 524 W. PICO.

ESSEX coaches, 5 almost new cars, only driven few miles. Sac. $595. tms. 1130 dn. 967 S. FLOWER.

GARDNER 8 4-DOOR BROUGHAM

Less than 5 months old. Perfect in appearance and mechanically, fully equipped. Must sell. Phone owner, Main 4714. 926 S. Figueroa.

HUDSON COACH. '25.
$875, $220 DN., BAL. 15 MO.
A real family car, refinished, bumpers, trunk, every extra possible.
Repossession. Clearing House.
Car Rec. and Olive. Open eves. Sun.

HUDSON coaches, late models, finance co. cars, easy terms. Save $460. Almost new. Guar. TR. 2166.

AUTOMOBILES, ETC.—Miscellaneous

Coaches For Sale

HUDSON brougham, 1926, looks like new, perfect cond. Priced for quick sale. Finish, down payment. $1295. $23 S. ALVARADO. FI. 4515.

HUDSON '25 Murphy-Brougham, like new, duco finish, late extras. $2450 cash handles, bal. painless. 1220 S. FIGUEROA.

HUDSON 4-door brougham. Hardly used. If you want the straight seat, save money. 524 W. PICO.

HUDSON sedan, 26 model, looks & runs like brand new. Sac. $1095. Terms $195 down. 967 S. Flower.

HUPMOBILE '24 club sedan complete in rebuilt, finish perfect, good tires and fully equipped. Upholstery like new. Special today, terms.
HUPMOBILE USED CAR DEPT.
816 W. Pico. Open Eves. & Sun.

HUP 1924 COUPE-SEDAN
5-door, driving new tires, disteel wheels, fine finish, etc. Only $795.
REO MOTOR CO. USED CAR DEPT.
2323 S. Figueroa. WE. 8491.

JEWETT broughams and coaches, some almost new, real values.
PAIGE CO. OF SO. CALIF.
2213 S. FIGUEROA. WE. 8491.

JORDAN 8 SEDAN, 1926—
JORDAN 7 TOURING, 1926
Duesenberg Agency. 2240 S. Figueroa

LINCOLN '24 4-pass. Judkins sedan. New bal. tires. Hydraulic brakes. Car like new in every detail. Several others in 25, 24 & 23 models to choose from.
HARMON & ATWOOD
2144-6-8 W. Washington. FM. 7984.

LINCOLN '24 SERIES SEDAN, five-passenger, beautiful condition throughout. This is the popular model.
OPEN NITES & SUNDAYS
STEPHEN B. NERNEY, LINCOLN
DEALER. 6350 SUNSET. GL. 6505

LOCO 4-pass. sedan, balloon tires, like new, late model. $1750. COLO. 6176. Pasadena.

McFARLAN sport sedan, twin-valve model. HARVEY GOODWIN, 1947 S. Olive st.

MAIBOHM, '23 sedan, $195. A-1 bargain, terms.
W. F. HERBERT CO.
1705 S. Figueroa. WE. 4228.

MARMON, '25, 7-PASS. SEDAN—
Perfect cond., must sell, will sac. terms. Trade. 1087 S. Figueroa. Ask for MR. EVAN. WE.

HOUSES— For Sale

Miscellaneous

LOOK! LOOK!

EXCEPTIONAL BUY
We have 6 room home. Appraised by local bank at $12000.
$10000
YOU CAN BUY IT FOR
$8650
Terms $1650 cash.
Balance $75 month.
INTEREST 7%—until paid.
If you haven't $2650 cash, we can refer you to a trustee who will loan you the amount you need.
This is the most exceptional home we have ever offered. We are not compelled to sell, but will consider any reasonable offer. Hardwood floors, fireplace, built-in features, large lot and price is $1000 below. For quick sale. See ANDRY on premises.

IF YOU CAN AFFORD $25,000 for a home—if you don't wish to pay fancy prices for fixtures, but desire a large modern house with 10 spacious rms. and all conveniences, where your friends can be readily entertained and you can live in roomy comfort at a nice location among select neighbors, close to Hillsboro & Western, where values will always increase, see this. Owner will leave to move. Dealing directly, we can make terms. Address F. box 21, TIMES OFFICE.

LOOK LOOK LOOK
BUILDER'S SACRIFICE
Just completed Spanish bungalow, 534 Sierra Bonita ave., nr. Melrose. Large living and dining-rm., with beamed ceilings, Spanish hand oil decorations, Frigidaire refrigerator, mirror doors in bedrm. No reas. offer refused. BUILDER ON PREMISES. Phone HE. 3899.

FOR SALE—New 5-room English bungalow, very large living room, fireplace, 2 bedrms., tiled bath, tiled sunroom, hardwood floors throughout, tiled fireplace, garage, lawn, shrubbery, fruit trees, real bargain, $6250, terms. 1411 Alvarado st., Los Angeles.

REAL up to date, 2 story, 7 room home. Best of material and workmanship. Owner will show you through. This is not a sacrifice or am not going to Europe, but if you want your money's worth and looking for a real home, look this one over. OWNER, 526 So. Sierra Bonita ave.

A REAL BARGAIN
On very easy terms, beautiful 5 room Spanish bungalow with patio and stippled cove ceiling in living and dining rooms, large fireplace, built-in features, hardwood floors throughout, tiled bathroom, with shower, new lawn, convenient pullman and rear cars. Also shopping district and schools. OWNER, 1127 West Blvd.

THE TRUTH
Near Pico and 4th ave., 5-rm. res. Tile bath, 2 bedrms., furnace. Lot 50x150. Owner must sell. Price $6000. Will sell all for $14,500, $2 terms. Key at 3624 W. Pico. Exc. 5563.

OWNER GOING NORTH
Must sell new 5-rm. stucco, 5-rm. house & 2 garages in rear. Lawn, shrubs, sprinkling system. Nr. new Fairfax high school, stores & car. Full price $6500. Only $750 cash, bal. $40 month. 5 R. H. MacNAIR. OL. 4525.

I WILL SACRIFICE
If you have $6000 cash, new 5 room modern stucco bungalows, tile bath and sink. Owner on property all day Sunday. Pay $1000 cash, balance long terms & easy. 1329-41 RIDGLEY DR. Phone VE. 1306.

RETURNING EAST. Must beautiful 5-room, home, valuable lot (60x150); roses, fruit trees, close in, nr. school; or will sell $3500 equity for $2500, bringing payments down to $7000. No agts. Dr. 5525.

IDEAL Spanish stucco, 4 rms., tile bath, sink, etc. Rose thrush. City View of mountains & sea, yet only 16 min. fr. town on concrete st. $4250. Terms. Owner, 2168 LEMOYNE cor. Donaldson.

BY OWNER, $14,500. 3 RM. Beautiful home in West Adams, furnished if desired, hardwood floors, 1851 VAN BUREN PL. 3 blks. W. of Vermont.

EXCEPTIONALLY well built and attractive new 5-rm. home, $35 mo. high east front lot. 1. A. High Sch. district. For quick sale, $4250. Pay the rent. 4426 S. Hobart blvd.

BUYERS HURRY! IT WILL SELL, $4450. down. Easy terms. 5-rm. Spanish. Big lot. $1000 in. Open Sunday. 4115 MELVILLE ST. AX. 2216.

SMALL furnished house and garage on rear of big 66-ft. lot. OWNER, 2315 Cochran ave. WH. 0016.

$3500 DOWN, buys up-to-the-minute $5500 bungalow. 4 rms., stucco, modern, only $37500. Owner, 177 1-4 33RD ST. A. Gridley 4052.

$7500—HOME and double on 46-ft. lot, income $111. $700 cash, $50 per mo. 4044 Denker ave. Write owner. Address F. box 283, TIMES OFFICE.

$41 W. 67th st., 5 rooms & bath, mod., bung., double gar. Must sell at once. A bargain. Owner on premises. Inc. $2 grants.

$1000 takes my beautiful 7-rm. home, 2 bedrms. Near 47th & Western cars. $4500. Owner, 5724 S. VERMONT. VE. 2598.

$300 CASH, TOTAL $5750—
6-5, stucco, new, 2 beds, bk. rm. Real home. 6017 S. Vermont. VEr.

North and Northeast

PUBLIC SALE.
5-room house and gar., on rear of boulevard, lot 50x146 at 4344 Eugene st., Belvedere; to highest appraised bidder; sale at 2 p.m. Saturday, April 17, 2 p.m. LENNERD REALTY CO., AX. 3818. O. W. Pence, Asst.

DOUBLE bungalow with garages. Priced low for quick sale, $6600. Terms $2000 cash. Live in one and rent the other unit. 1938-37 W. 36TH ST. Open 9-10-6-420.

ENTRANCE CITY PLAT GROUNDS
Just off Figueroa. 5 & 2-room bungalows, garages. Lot 42x123. $4500. $1000 cash, $35 per mo. 6305 S. Broadway. AX. 1829. Eve. 6773.

REAL 5-rm. mod. home, dbl. gar., lease, lawns, shrubbery, sprinkler system, fr. furn. or school. $750 FAIRVIEW BLVD., nr. Blauson & Hollywood. $5900, easy terms.

$12,000—5-ROOM house furnished. Convenient to university and school. Not many built like this. Owner. Address H. box 405, TIMES BRANCH.

$7500 DN. $40 mo. new 5-rm. bungalow, 1 blk. to Vernon & 42th car. 4211 S. Hobart blvd. Owner, 1717 W. 42ND PL. Phone WEbster 0600.

FORECLOSURE SNAP.
4 rooms and garage, modern, located at 4464 W. Pico st. Key at BR. 2814.

$15 DOWN, $25 PER MO.
Stucco bungalow, 4 rms., stucco, modern, only $37500. 4 rms., stucco, modern, only $37500. Owner, 177 1-4 33RD ST. A. Gridley 4052.

$7500—HOME and double on 46-ft. lot, income $111. $700 cash, $50 per mo. 4044 Denker ave. Write owner. Address F. box 283, TIMES OFFICE.

$41 W. 67th st., 5 rooms & bath, mod., bung., double gar. Must sell at once. A bargain. Owner on premises. Inc. $2 grants.

$1000 takes my beautiful 7-rm. home, 2 bedrms. Near 47th & Western cars. $4500. Owner, 5724 S. VERMONT. VE. 2598.

$300 CASH, TOTAL $5750—
6-5, stucco, new, 2 beds, bk. rm. Real home. 6017 S. Vermont. VEr.

South and Southwest

2 HOUSES, 1 LOT
$500 DOWN
Home and income for the price of one. Near 54th & Vermont. Total rents, $60. 2 rms. shower. Extra income only. Inc. $2 grants. $4250.

$4250. BAL. $36 MO. 5-RM. BUNG. blk. to Vermont car. Lge. lot, palms & shrubs in. Near everything. Fine neighbd. This is a real buy. Small dn. payment. 6051 S. Vermont.

FOR SALE—Spanish bungalow, new and furnished, 2 bedrooms, lawn, garage, etc. Small down payment, balance like rent. In southwest. See OWNER, York 2477.

ATTRACTIVE modern bungalow, 4 rooms and breakfast nook, automatic heater, pretty garden, very desirable, 1746 Orange Grove ave. Terms. Reduction for cash. Owner, 2162 W. 21st st. 564864.

$750 CASH, $4850, $50 MONTH
5-rm. stucco, 2 yrs. old, 2 blks. to 54th car. Hdwd. firs. Terrazzo mantle bath & sink. Choice location. Call 1527 W. 56TH ST. Owner.

5-RM. house, 2 yrs. old. Near Vermont car. Buy this and double your investment in 2 yrs. $5250, only $1250 down, TH. 4404. C. A. STEWART, 6712 Compton ave. Mo. 3.

CAN'T BE BEAT. $5000, owner's price $4500. Terms. Close in, 5-room, tile bath & sink, hdwd. fls. W. 36th Dr. Denker. TH. 1955-R-4 or VA. 7584.

DOUBLE bungalow with garages. Priced low for quick sale, $6600. Terms $2000 cash. Live in one and rent the other unit. 1938-37 W. 36TH ST. Open 9-10-6-420.

$500 DOWN—
$75 a month pays for 5-room stucco house. Cor. lot on 54th st., near Western ave. Hardwood floors, tile roof, tile bath, double garage, will exchange to responsible party. MR. JONES, VAn. 1566.

BALDWIN HILLS
Beautiful new six-room view home. Unit heating, coved floors, tile bath, stall shower, garden and service yards, all city improvements, including sewers, completed by owner. SEE 5133 HILLCREST DR.

BARGAIN. 7 ROOMS
All improvements. ½ block to car and market. 20 minutes downtown. Street all built up. Lot alone worth $4000. Reason of replacement on convenient basis, $8500. Going for $6500. $1000 cash. Open and arranged. 3443 4th ave. OWNER. EM. 0475.

See THE MARION CO. wonder houses today. 1931 WEST 61TH ST. Open all day Sunday. 4 rms., and breakfast room. The talk of the town. Among the best. Pay the rent. THE MARION CO., Inc. 5613 HOLLYWOOD BLVD. HO. 1812. BUILDER ON PREMISES. 6361

FORECLOSURE SALE
5-rm. new stucco home & gar. in S.W. Hwd. firs. throughout. Hand panel walls, 1½ blk. off car; sold less than a year ago for $4250. Will take $3750. Terms like rent. Key at 5605 S. HOBART BLVD. Exc. 5563. Address F. box 272, TIMES OFFICE.

AUCTION AUCTION AUCTION
Monday, April 19, 2 P.M. VA. 4561.
131 West 104th street.
Beautiful 5-room bungalow. Every convenience. Lot 40x138. You make the price.
Willis Land Co. G. M. Banks, auct.

FORECLOSURE 6-RM., $5500
Owner about to lose. Beautiful new home, 2 bedrms., tile bath, shower. Near Vermont & 60th st. Get your offer in. WOODARD, 5900 S. Vermont.

$10 DOWN
New 5-room Spanish stucco, tile bath & sink, garage, ½ block to Western, $250 cash, full price $4250. See OWNER, 7002 Moneta or 7003 Broadway. TH. 4286.

$6500 CASH
5-room English colonial. A real buy. Dandy location, ½ block west of Western. Near Bella Vista & 4185 S. Arlington ave. Va. 4566. No agents.

6 RM. mod. house, 1 blk. W. Vermont. Inc. lot. Sold for $7100. Will take $6500. $1000 down. TH. 2342.

SELLING AT A LOSS
11-rm. dbl. stucco, gar. Built-in feat. Will sell at $10,000. ½ dn., 3, 5 or 10 cars. 128 W. 60 st.

5-RM. MOD. 2-CAR GAR. FIREPLACE. WILL TAKE CLOSE QUICK SALE. TURN OR UNFURN. 2245 W. 31ST ST.

OWNER'S HOME & INCOME
Modern 5-room home, new, facing Cor. HARVARD & 51ST Pl. WH. 2970.

$4450—5 ROOMS—$450 DN.
$40 MO. $5500
5 rms. new stucco. Tile bath and sink. Key 5700 SO. VERMONT.

$4250—5 RMS. 2 bedrms., hwd. firs. Bet. Hdwy. & Pico. Owner, 1731 S. VERM. TO. 1314.

$400 DN., special beautiful Eng. stucco home, 5 rms. VE. 2160.

$1387 ST.—Bargain, between Figueroa and Hoover. Vacant. Immediate possession. Owner, 874 W. 41st st.

NEW SIX-ROOM ENGLISH BARGAIN—$7950
Hillside location, on big lot, beautiful view, ten minutes to downtown & fare, close to car, school and stores, north of Sunset, between Holmes & Hoover. Key at 1000 Micheltorena st. Call Mr. Perry, GL. 3421.

IN HEART OF HOLLYWOOD
5-room modern stucco, completely furnished. Overstuffed set, piano. Furniture value $3000; total price, only $4,500. Owner leaving city and property must be sold immediately.
CAMPBELL & WEINOTT,
7305 Santa Monica Blvd. HE. 9295

2 BEAUTIFUL VIEW HOMES
Perfect view of city, mountains & ocean. 4 rms., & 5-rm. stucco houses, every modern convenience. 2 baths, tiled showers, hardwood floors, fireplaces, 3 bedrms., sleeping porch, double garage & unit heat. 2424-26 Micheltorena Dr. OWNER. HO. 4131. See them. Make offer.

INVESTIGATE
No. of Holly'd Blvd. bungalow, 5-rm. stucco, 1 yr. old. Attractive interior decorations. Hardwood floors. Worth $7500. Owner leaving for east $6000. See this and save money. Call Mr. Atherton, HE. 1131. THE CHRISTMAN-MOORE CO., 6667 Hollywood Blvd.

THIS IS A FACT
Beautiful new 5-room stucco, $7500, easy terms. On Formosa near La Brea. Close to school, business & transportation. Wonderfully finished. For appointment. Call ROBINSON & ADDICOR. 6421 Melrose. WH. 6813.

HAVE hillside Hollywood home, near Western & Franklin. Will sell to responsible person at $4000. TERMS. Call OL. 6149 or after 6 and Sun., GL. 1677.

A. B. STRODE CO.
4705 HOLLYWOOD BLVD. OL. 5218
REALTORS
10 rooms, 2 story home, 4 bedrms., 2 baths, large den, furnace, garage. Situated North of Hollywood Blvd. $50,000. $10,000 cash. Will consider some trade.

FINE finest English home in foothills. World of beauty now in Pasadena. 5 rooms, 2 baths. Must be sold this mo. Price $7,500. Furniture $7000. Will be sold for $7500. If taken at once. $1,000 will handle. Call BEACHWOOD DR. Glanville 7828.

BEAUTIFUL 6-ROOM BUNGALOW
and a home not built to sell as an investment. Large lot, beautiful garden and trees. Only ½ block from Hollywood Athletic Club. Owner going east. Priced for quick sale at $11,500, clear. No trades. Call MR. DENTON, GL. 1130.

$500 DOWN buys beautiful W. Hollywood home, 4 large rooms, large basement room. Absolutely modern, dbl. gar., just finished, owner on premises Sat. and Sun. 1439 N. HEIGHTS PL., ½ blk. S. of Fairfax, 1½ blks. S. of Melrose.

NORTH OF HOLLYWOOD BLVD.
ON HIGH POINT, HOLLYWOOD
A $7000 equity in a very artistic 5-rm. English type home. Will exchange for small deed.
GLEN PAINE, REALTOR.
2366 Beachwood Dr. GR. 6253.

LOS FELIZ HOME. $16,200.
Lovely 2-story Spanish stucco home, 7 rms., 2 bedrms., den, patio, roof garden. Beautiful view lot. Block from blvd. Must be sold by 20th. Sold out business. Leaving city. H. POTTLE, GL. 1121.

OWNER, new 7-rm. bung., built this home to keep money matters force me to sell. Fenced in, basement, furnace heat, fruit trees, wonderful view, stucco finish, stucco living-room. 629 LAUREL. Phone WH. 1245.

$1250 WILL BUY MY EQUITY IN A FINE HILLSIDE HOLLYWOOD VIEW PROPERTY. LOTS ALL GRADED. THIS ONE ARE MUCH HIGHER IN PRICE. PHONE MR. MacMERKIN, HEmpstead 2101.

MUST sell in order to raise a small sum cash, my beautiful house, located at 6612 Whitley Terrace, Cahuenga Pass. Invited. BRUCE McCASCILL, 1972 Carmen ave. HE. 0941.

FIFTEEN BEAUTIFUL HOLLYWOOD VIEW LOTS, ALL or single some right on FRANKLIN and as low as $1000. CENTRAL & VERY ACCESSIBLE. just today. 599-976.

BEAUTIFUL COR.—40-foot frontage, So. of Hollywood Blvd. Four flats, bearing $4,800 annually. Only $4000. Cash $600, easy terms. This is a real buy. Phone GRanite 2544.

5 RM. bung. on lot 50x125, with 2 form. apts. in rear, all mod. in Hollywood. Income $1440. Will sell cheap. Address F. box 121, TIMES OFFICE.

A. B. STRODE CO.
6705 HOLLYWOOD BLVD. OL. 5218
REALTORS
6x156. $1200. $240 CASH.
Street improvements paid.
WOOD, 1236 W. 39th st. Exc. 713. Ph. TUcker 1533 or FAber 8509.

BARGAIN—Spanish stucco, 2 rms., 3 bedrms. with every conv. Well located. Close to Hollywood High & grade schools. Price $6500. $1500 cash. 4725 N. Hillside Dr. Owner, GR. 8031.

A BEAUTIFUL hillside lot at a bargain price. Must be sold at once. Will give good terms. Mr. Marshall, HEmpstead 2101.

3ACRIFICE $25,000 or, in a $40,000 10-room, 2-story court, furn. $16,000 Hollywood, nr. Santa Monica and Gower. MYERS, ME. 7060. 923 North Wilcox.

ONLY $400 cash, price $4850, 5-rm. bung. Full lot, near Melrose. Pico-Rimpau-Century car. 349 S. ARDEA WH. 1107. 5161 Melrose. WH. 8218

HOLLYWOOD FOOTHILL HOME
7-r. new, liv. rm. & 3 bd.rms. 1 bath, fur. fl. thr. dbl. gar., good view, will take lot. Own. GL. 6226.

DOUBLE bung., 10 rms., new. 648 N. Orange Grove Ave., unusually well built and attractive. Priced to move. BUILDER.

A $5000 B-ZONE lot for $7000, with 5-r. Calif. home, near Larchmont, going away. Call WHITE HO. 2787.

$10,000. ONLY $1000 cn. buys 7-rm. Holly'd home. Inc. $100 mo. OL. 4715.

HOUSES— For Sale

South and Southwest

ONLY $100 DOWN—
$75 a month pays for 5-room stucco bung. Cor. lot on 54th st., near Western ave. Hardwood floors, tile roof, tile bath, double garage, will exchange to responsible party. MR. JONES, VAn. 1566.

BALDWIN HILLS
Beautiful new six-room view home. Unit heating, coved floors, tile sink, stall shower, garden and service yards, all city improvements, including sewers, completed by owner. SEE 5133 HILLCREST DR.

BARGAIN. 7 ROOMS
All improvements. ½ block to car and market. 20 minutes downtown. Street all built up. Lot alone worth $4000. Reason of replacement on convenient basis, $8500. Going for $6500. $1000 cash. Open and arranged. 3443 4th ave. OWNER. EM. 0475.

See THE MARION CO. wonder houses today. 1931 WEST 61TH ST. Open all day Sunday. 4 rms., and breakfast room. The talk of the town. Among the best. Pay the rent. THE MARION CO., Inc. 5613 HOLLYWOOD BLVD. HO. 1812. BUILDER ON PREMISES. 6361

FORECLOSURE SALE
5-rm. new stucco home & gar. in S.W. Hwd. firs. throughout. Hand panel walls, 1½ blk. off car; sold less than a year ago for $4250. Will take $3750. Terms like rent. Key at 5605 S. HOBART BLVD. Exc. 5563. Address F. box 272, TIMES OFFICE.

AUCTION AUCTION AUCTION
Monday, April 19, 2 P.M. VA. 4561.
131 West 104th street.
Beautiful 5-room bungalow. Every convenience. Lot 40x138. You make the price.
Willis Land Co. G. M. Banks, auct.

FORECLOSURE 6-RM., $5500
Owner about to lose. Beautiful new home, 2 bedrms., tile bath, shower. Near Vermont & 60th st. Get your offer in. WOODARD, 5900 S. Vermont.

$10 DOWN
New 5-room Spanish stucco, tile bath & sink, garage, ½ block to Western, $250 cash, full price $4250. See OWNER, 7002 Moneta or 7003 Broadway. TH. 4286.

$6500 CASH
5-room English colonial. A real buy. Dandy location, ½ block west of Western. Near Bella Vista & 4185 S. Arlington ave. Va. 4566. No agents.

6 RM. mod. house, 1 blk. W. Vermont. Inc. lot. Sold for $7100. Will take $6500. $1000 down. TH. 2342.

SELLING AT A LOSS
11-rm. dbl. stucco, gar. Built-in feat. Will sell at $10,000. ½ dn., 3, 5 or 10 cars. 128 W. 60 st.

5-RM. MOD. 2-CAR GAR. FIREPLACE. WILL TAKE CLOSE QUICK SALE. TURN OR UNFURN. 2245 W. 31ST ST.

OWNER'S HOME & INCOME
Modern 5-room home, new, facing Cor. HARVARD & 51ST Pl. WH. 2970.

$4450—5 RMS.—$450 DN.
$40 MO. $5500
5 rms. new stucco. Tile bath and sink. Key 5700 SO. VERMONT.

$4250—5 RMS. 2 bedrms., hwd. firs. Bet. Hdwy. & Pico. Owner, 1731 S. VERM. TO. 1314.

$400 DN., special beautiful Eng. stucco home, 5 rms. VE. 2160.

$1387 ST.—Bargain, between Figueroa and Hoover. Vacant. Immediate possession. Owner, 874 W. 41st st.

NEW SIX-ROOM ENGLISH BARGAIN—$7950
Hillside location, on big lot, beautiful view, ten minutes to downtown & fare, close to car, school and stores, north of Sunset, between Holmes & Hoover. Key at 1000 Micheltorena st. Call Mr. Perry, GL. 3421.

IN HEART OF HOLLYWOOD
5-room modern stucco, completely furnished. Overstuffed set, piano. Furniture value $3000; total price, only $4,500. Owner leaving city and property must be sold immediately.
CAMPBELL & WEINOTT,
7305 Santa Monica Blvd. HE. 9295

2 BEAUTIFUL VIEW HOMES
Perfect view of city, mountains & ocean. 4 rms., & 5-rm. stucco houses, every modern convenience. 2 baths, tiled showers, hardwood floors, fireplaces, 3 bedrms., sleeping porch, double garage & unit heat. 2424-26 Micheltorena Dr. OWNER. HO. 4131. See them. Make offer.

INVESTIGATE
No. of Holly'd Blvd. bungalow, 5-rm. stucco, 1 yr. old. Attractive interior decorations. Hardwood floors. Worth $7500. Owner leaving for east $6000. See this and save money. Call Mr. Atherton, HE. 1131. THE CHRISTMAN-MOORE CO., 6667 Hollywood Blvd.

THIS IS A FACT
Beautiful new 5-room stucco, $7500, easy terms. On Formosa near La Brea. Close to school, business & transportation. Wonderfully finished. For appointment. Call ROBINSON & ADDICOR. 6421 Melrose. WH. 6813.

HAVE hillside Hollywood home, near Western & Franklin. Will sell to responsible person at $4000. TERMS. Call OL. 6149 or after 6 and Sun., GL. 1677.

A. B. STRODE CO.
4705 HOLLYWOOD BLVD. OL. 5218
REALTORS
10 rooms, 2 story home, 4 bedrms., 2 baths, large den, furnace, garage. Situated North of Hollywood Blvd. $50,000. $10,000 cash. Will consider some trade.

FINE finest English home in foothills. World of beauty now in Pasadena. 5 rooms, 2 baths. Must be sold this mo. Price $7,500. Furniture $7000. Will be sold for $7500. If taken at once. $1,000 will handle. Call BEACHWOOD DR. Glanville 7828.

BEAUTIFUL 6-ROOM BUNGALOW
and a home not built to sell as an investment. Large lot, beautiful garden and trees. Only ½ block from Hollywood Athletic Club. Owner going east. Priced for quick sale at $11,500, clear. No trades. Call MR. DENTON, GL. 1130.

$500 DOWN buys beautiful W. Hollywood home, 4 large rooms, large basement room. Absolutely modern, dbl. gar., just finished, owner on premises Sat. and Sun. 1439 N. HEIGHTS PL., ½ blk. S. of Fairfax, 1½ blks. S. of Melrose.

NORTH OF HOLLYWOOD BLVD.
ON HIGH POINT, HOLLYWOOD
A $7000 equity in a very artistic 5-rm. English type home. Will exchange for small deed.
GLEN PAINE, REALTOR.
2366 Beachwood Dr. GR. 6253.

LOS FELIZ HOME. $16,200.
Lovely 2-story Spanish stucco home, 7 rms., 2 bedrms., den, patio, roof garden, Beautiful view lot. Block from blvd. Must be sold by 20th. Sold out business. Leaving city. H. POTTLE, GL. 1121.

OWNER, new 7-rm. bung., built this home to keep money matters force me to sell. Fenced in, basement, furnace heat, fruit trees, wonderful view, stucco finish, stucco living-room. 629 LAUREL. Phone WH. 1245.

$1250 WILL BUY MY EQUITY IN A FINE HILLSIDE HOLLYWOOD VIEW PROPERTY. LOTS ALL GRADED. THIS ONE ARE MUCH HIGHER IN PRICE. PHONE MR. MacMERKIN, HEmpstead 2101.

MUST sell in order to raise a small sum cash, my beautiful house, located at 6612 Whitley Terrace, Cahuenga Pass. Invited. BRUCE McCASCILL, 1972 Carmen ave. HE. 0941.

FIFTEEN BEAUTIFUL HOLLYWOOD VIEW LOTS, ALL or single some right on FRANKLIN and as low as $1000. CENTRAL & VERY ACCESSIBLE. just today. 599-976.

BEAUTIFUL COR.—40-foot frontage, So. of Hollywood Blvd. Four flats, bearing $4,800 annually. Only $4000. Cash $600, easy terms. This is a real buy. Phone GRanite 2544.

5 RM. bung. on lot 50x125, with 2 form. apts. in rear, all mod. in Hollywood. Income $1440. Will sell cheap. Address F. box 121, TIMES OFFICE.

J. H. HOLLYWOOD
6x156. $1200. $240 CASH.
Street improvements paid.
WOOD, 1236 W. 39th st. Exc. 713. Ph. TUcker 1533 or FAber 8509.

BARGAIN—Spanish stucco, 2 rms., 3 bedrms. with every conv. Well located. Close to Hollywood High & grade schools. Price $6500. $1500 cash. 4725 N. Hillside Dr. Owner, GR. 8031.

A BEAUTIFUL hillside lot at a bargain price. Must be sold at once. Will give good terms. Mr. Marshall, HEmpstead 2101.

3ACRIFICE $25,000 or, in a $40,000 10-room, 2-story court, furn. $16,000 Hollywood, nr. Santa Monica and Gower. MYERS, ME. 7060. 923 North Wilcox.

ONLY $400 cash, price $4850, 5-rm. bung. Full lot, near Melrose. Pico-Rimpau-Century car. 349 S. ARDEA WH. 1107. 5161 Melrose. WH. 8218

HOLLYWOOD FOOTHILL HOME
7-r. new, liv. rm. & 3 bd.rms. 1 bath, fur. fl. thr. dbl. gar., good view, will take lot. Own. GL. 6226.

DOUBLE bung., 10 rms., new. 648 N. Orange Grove Ave., unusually well built and attractive. Priced to move. BUILDER.

A $5000 B-ZONE lot for $7000, with 5-r. Calif. home, near Larchmont, going away. Call WHITE HO. 2787.

$10,000. ONLY $1000 cn. buys 7-rm. Holly'd home. Inc. $100 mo. OL. 4715.

HOLLYWOOD— For Sale, Ex., Wanted, To Let

$25,000 VALUE FOR $19,500
THE BUILDER'S MISTAKE

WRONG COLOR PREVENTS SALE OF 11-ROOM, 2-STORY HACIENDA PARK HOME. BUILDER CAN'T AFFORD TO HOLD PLACE ANY LONGER. SO ABOVE PRICE IS FOR A QUICK BUYER. TERMS.

SEE JOHN G. MAXWELL
JOHN A. EVANS CORPORATION
5433 SUNSET BLVD.
PHONE HE. 2101. NIGHT DU. 2363

DBL. bung., 1512 N. Mariposa, $11,000, lot worth $10,000. Hse. cost $7000. Apply 6136 Sunset. HO. 7077.

65x196. 1827 N. Normandie, $17,000. 65x154. 1846 N. Normandie, $17,000. Apply 6136 SUNSET. HO. 7077.

6-RM. bung., all mod. features, leased to bdl. blk. N. Santa Monica Bd. Bargain. 5964 DICKS ST.

5-ROOM Spanish stucco home, excellent corner lot, $5000 under price. Easy terms. 549 N. LAUREL AVE.

NEW Los Feliz 8c. stucco. Best of for takes it. Sale or trade. 2034 N. New Hampshire. Tu. 1048.

TO LET, lower duplex, 2 large rms. 1675 N. ALEXANDRIA AVE.

EXCEPTIONAL bars. Home & income cot. Owner, 901 Orange Grove ave.

HOLLYWOOD— For Sale, Ex., Wanted, To Let

SAVE $2500
3 PARTNERS FALL OUT

AND WANT TO SELL A 5-ROOM, 2-STORY BROWN STUCCO, HAVENHURST DR. HOME. $18,000. HOME FOR $15,500. TERMS.

SEE JOHN G. MAXWELL
JOHN A. EVANS CORPORATION
PHONE HE. 2101
EVENINGS DU. 2363

REMEMBER THIS
Never in your life a bargain like this again. Once you step inside you will say my dream is realized. Look! Just completed, 7 room, all exceptionally large. Living room 16x22. Artistic Tiffany blend in oil colors. Sun breakfast rm. Anchored shower. Tile and hardwood flooring. Lot 50x130. Dbl. gar. Inclosed large side patio with fountain, in fast growing Melrose-Fairfax dist. Near bus, high and grade schools. Only $9050. Very small cash payment, or good late car. Call builder and owner, WH. 6273.

BUY DIRECT FROM BUILDER.
$1000 required. Beautiful new 7-room home, 2 hand-dec. bedrooms, 2 baths, living-room has barrel ceiling. Tiffany walls, real fireplace. Breakfast room with set. 2 patios, dbl. gar. Located in desirable residential district of Hollywood, nr. schools. Good transportation. $2000 down. Pays less than rent. 449 N. EDINBURGH AVE., ½ blks. N. Beverly Blvd. 2 blks. W. Fairfax. Exc. 6121.

BEAUTIFUL West Hollywood Spanish home for sale at remarkably low price; large corner lot, attractive grounds, facing two fine residence streets. Unusually large fine living room. Three bedrooms and two baths on second floor; separate servant's quarters. Must be sold quickly. Sacrifice price $13,000. Only $5000 cash, balance easy terms.
Exclusive Agent.
MRS. CLARICE MOSQUARRIE,
1776 N. Highland ave., exclusive agent. GR. 0405.

GRAND VIEW OF HILLS
Splendid lawn, trees and flowers. Six large rooms and sleeping porch. Bungalow. Hardwood floors throughout, open fireplace. French plate glass mirrors, special built-in features. Lot 100x130. $12,000 easy terms. GAINES INVESTMENT CORPORATION, 5158 Hollywood Blvd. GL. 2164.

A. B. STRODE CO.
4705 HOLLYWOOD BLVD. OL. 5218
REALTORS
Hollywood bungalow court, income about $100 per year. $56,000, mtg. $15,000.

Modern apt., $135,000; mtg. $60,000. Income about $14,000 per year. Will consider ranch, business vacant or clear vacant on property. See MR. J. L. BROWN.

FURNISHED or unfurnished, beautiful stucco bungalow, 4 strings near Hollywood on Detroit car line, dining rm., large kitchen, 2 bedrms., screened sunporch, either bedrm. or breakfast rm. Beautiful yard with assorted family fruit. $4250 will handle. See Mr. Schultz 4718 HOLLYWOOD BLVD. HEm. 2181, or Sundays and eves. GR. 4442

NEW SIX-ROOM ENGLISH BARGAIN—$7950
Hillside location, on big lot, beautiful view, ten minutes to downtown & fare, close to car, school and stores, north of Sunset, between Holmes & Hoover. Key at 1000 Micheltorena st. Call Mr. Perry, GL. 3421.

IN HEART OF HOLLYWOOD
5-room modern stucco, completely furnished. Overstuffed set, piano. Furniture value $3000; total price, only $4,500. Owner leaving city and property must be sold immediately.
CAMPBELL & WEINOTT,
7305 Santa Monica Blvd. HE. 9295

2 BEAUTIFUL VIEW HOMES
Perfect view of city, mountains & ocean. 4 rms., & 5-rm. stucco houses, every modern convenience. 2 baths, tiled showers, hardwood floors, fireplaces, 3 bedrms., sleeping porch, double garage & unit heat. 2424-26 Micheltorena Dr. OWNER. HO. 4131. See them. Make offer.

INVESTIGATE
No. of Holly'd Blvd. bungalow, 5-rm. stucco, 1 yr. old. Attractive interior decorations. Hardwood floors. Worth $7500. Owner leaving for east $6000. See this and save money. Call Mr. Atherton, HE. 1131. THE CHRISTMAN-MOORE CO., 6667 Hollywood Blvd.

THIS IS A FACT
Beautiful new 5-room stucco, $7500, easy terms. On Formosa near La Brea. Close to school, business & transportation. Wonderfully finished. For appointment. Call ROBINSON & ADDICOR. 6421 Melrose. WH. 6813.

HAVE hillside Hollywood home, near Western & Franklin. Will sell to responsible person at $4000. TERMS. Call OL. 6149 or after 6 and Sun., GL. 1677.

A. B. STRODE CO.
4705 HOLLYWOOD BLVD. OL. 5218
REALTORS
10 rooms, 2 story home, 4 bedrms., 2 baths, large den, furnace, garage. Situated North of Hollywood Blvd. $50,000. $10,000 cash. Will consider some trade.

FINE finest English home in foothills. World of beauty now in Pasadena. 5 rooms, 2 baths. Must be sold this mo. Price $7,500. Furniture $7000. Will be sold for $7500. If taken at once. $1,000 will handle. Call BEACHWOOD DR. Glanville 7828.

BEAUTIFUL 6-ROOM BUNGALOW
and a home not built to sell as an investment. Large lot, beautiful garden and trees. Only ½ block from Hollywood Athletic Club. Owner going east. Priced for quick sale at $11,500, clear. No trades. Call MR. DENTON, GL. 1130.

$500 DOWN buys beautiful W. Hollywood home, 4 large rooms, large basement room. Absolutely modern, dbl. gar., just finished, owner on premises Sat. and Sun. 1439 N. HEIGHTS PL., ½ blk. S. of Fairfax, 1½ blks. S. of Melrose.

NORTH OF HOLLYWOOD BLVD.
ON HIGH POINT, HOLLYWOOD
A $7000 equity in a very artistic 5-rm. English type home. Will exchange for small deed.
GLEN PAINE, REALTOR.
2366 Beachwood Dr. GR. 6253.

LOS FELIZ HOME. $16,200.
Lovely 2-story Spanish stucco home, 7 rms., 2 bedrms., den, patio, roof garden, Beautiful view lot. Block from blvd. Must be sold by 20th. Sold out business. Leaving city. H. POTTLE, GL. 1121.

OWNER, new 7-rm. bung., built this home to keep money matters force me to sell. Fenced in, basement, furnace heat, fruit trees, wonderful view, stucco finish, stucco living-room. 629 LAUREL. Phone WH. 1245.

$1250 WILL BUY MY EQUITY IN A FINE HILLSIDE HOLLYWOOD VIEW PROPERTY. LOTS ALL GRADED. THIS ONE ARE MUCH HIGHER IN PRICE. PHONE MR. MacMERKIN, HEmpstead 2101.

MUST sell in order to raise a small sum cash, my beautiful house, located at 6612 Whitley Terrace, Cahuenga Pass. Invited. BRUCE McCASCILL, 1972 Carmen ave. HE. 0941.

FIFTEEN BEAUTIFUL HOLLYWOOD VIEW LOTS, ALL or single some right on FRANKLIN and as low as $1000. CENTRAL & VERY ACCESSIBLE. just today. 599-976.

BEAUTIFUL COR.—40-foot frontage, So. of Hollywood Blvd. Four flats, bearing $4,800 annually. Only $4000. Cash $600, easy terms. This is a real buy. Phone GRanite 2544.

5 RM. bung. on lot 50x125, with 2 form. apts. in rear, all mod. in Hollywood. Income $1440. Will sell cheap. Address F. box 121, TIMES OFFICE.

J. H. HOLLYWOOD
6x156. $1200. $240 CASH.
Street improvements paid.
WOOD, 1236 W. 39th st. Exc. 713. Ph. TUcker 1533 or FAber 8509.

BARGAIN—Spanish stucco, 2 rms., 3 bedrms. with every conv. Well located. Close to Hollywood High & grade schools. Price $6500. $1500 cash. 4725 N. Hillside Dr. Owner, GR. 8031.

A BEAUTIFUL hillside lot at a bargain price. Must be sold at once. Will give good terms. Mr. Marshall, HEmpstead 2101.

3ACRIFICE $25,000 or, in a $40,000 10-room, 2-story court, furn. $16,000 Hollywood, nr. Santa Monica and Gower. MYERS, ME. 7060. 923 North Wilcox.

ONLY $400 cash, price $4850, 5-rm. bung. Full lot, near Melrose. Pico-Rimpau-Century car. 349 S. ARDEA WH. 1107. 5161 Melrose. WH. 8218

HOLLYWOOD FOOTHILL HOME
7-r. new, liv. rm. & 3 bd.rms. 1 bath, fur. fl. thr. dbl. gar., good view, will take lot. Own. GL. 6226.

DOUBLE bung., 10 rms., new. 648 N. Orange Grove Ave., unusually well built and attractive. Priced to move. BUILDER.

A $5000 B-ZONE lot for $7000, with 5-r. Calif. home, near Larchmont, going away. Call WHITE HO. 2787.

$10,000. ONLY $1000 cn. buys 7-rm. Holly'd home. Inc. $100 mo. OL. 4715.

BEVERLY HILLS— For Sale, Ex., Wanted, To Let

SELF PRESERVATION

SANTA MONICA—
For Sale, Ex., Wanted, To Let

WATCH NATIONAL BLVD.

The election is over and the bonds carried.
Now, watch the big development.
Place your money National Blvd., and be sure of big profits.

REAL BARGAINS

85-ft. corner on 19th st.....$ 7,500
165-ft. cor. on 17th st..... 15,000
165-ft. cor. on 22nd st..... 12,000
150x150 cor. 21st st..... 15,000
150-ft. cor., 29th st..... 12,500

We can deliver Bargain Corners.
BURTON & CO., PL. OX. 2316
Beverly Hills Branch
1412 Wilshire Blvd.

WILSHIRE BLVD. FRONTAGE
Corner lot to meet our office.
RIPE FOR PROFITS!
BEEMAN BROS. & CO.
21st & Wilshire Phone 24974.

PROPERTY & BUSINESS
Quick action necessary. Only grocery at Clover Field, adjoining National and Lincoln Blvd.
Phone VAndike 8830. Los Angeles.

TO LET—$125, a new modern 2-story 8-rm. stucco house, 2 baths, clean porch & dble. gar., in the best apt. in S.M. Must have references. 318 21st ST., SANTA MONICA.

FOR SALE, to be moved, 4-room Calif. house, bath, screen porch, complete plumbing, $375. 230 Bicknell ave., OCEAN PARK.

WILSHIRE BOOMING
Wonderful corner, close in, $750 per foot; easy money maker on street
HUNT, NO. 2184.

ADJOINING CLOVER FIELD. Wonderful business corner on blvd. Will exchange for Hollywood. Phone VAndike 8830.

BEAUTIFUL court, furn. apt., $30; sale $14,750. 617 10 ST. PH. 21736.

CITY LOTS AND LANDS—
For Sale

60-FOOT RESIDENCE LOT
About a block from 3rd st. car line. Less than 2 blocks from Cumnock School. Where else in Hancock Park than this grd. sight lot for $3950. No agents. WA. 1161.

DON'T WAIT
UNTIL SATURDAY NIGHT TO GET THOSE FOUR SUNDAY ADS IN THE TIMES. DO IT FRIDAY OR EARLY SATURDAY. 120 FIFTH MORNING HOUR RATE. ALL CLASSIFICATIONS. Metropolitan 6700.

BEST view lot in Westwood-University site area. Make real investment for the quick buyer. Want some cash and make very easy terms on balance. Has ocean, city and mountain view and fine homes all around it. MEAD, 1736 Westwood. WE. 4870.

BEAUTIFUL residential lots in new subdivision on Los Angeles city line, at $1400 to $1775. Sell all or part. Act quickly.
BUILDERS FINANCE ASS'N, INC.
312 So. Broadway.
VAndike 2791.

1-4 ACRE VIEW HOME SITE
Best home site for money in Southern California, accessible. Wonderful view. E. J. GLADSTONE, 1705

$2,495 FOR LOT, NORTH OF HOLLYWOOD BLVD.; 66 feet frontage; near beautiful oak trees; best restrictions; excellent protection. Vic. very easy terms. Call today. You will like it. OR. 6800.

BARGAIN, LOS FELIZ SECTION
$8750, 1-4 cash for 75-foot frontage, beautiful level corner, North of Los Feliz Blvd. Highest type of improvements. Phone OLympia 2223 Sunday or any time.
OWNER.

NEAR NEW UNIVERSITY SITE
Large corner lot, 2 cons. near Wilshire Blvd. at electrical center. Value increased 20%. $1200 cash will handle. Owner must sell. Address H. BOX 1, TIMES BRANCH.

WESTWOOD hilltop lot close to Wilshire and University site, 80x180, level, graded, restricted. Only $1,750. 1236 W. 7th. FABLING. 11384¾ Santa Monica Blvd., Sawtelle. M. 32.

$10 PER MONTH
Buys beautiful 60x132-foot lot in Hawthorne Square. City improvements. Good for home or investment. 926 Wilcox Bldg., 3rd & Spring sts. Phone TUcker 3161. Main 8108.

OUR client needs $1400 cash quick, bal. $1800, 1 yr., we know this is a bargain; lot is district, 4th blk South of Wilshire, cor. of Fairfax. P. H. SCHEFLER CO. 3550 Wilshire Blvd. Wilshire 1192.

$1,000 FOR lot north of Hollywood Blvd. Trees view, the best improvements and restrictions. Only 2 blocks down, but easy. Don't buy in dollywest. GE. 8354.

$695 OFF used to let. You can or we will finance building to suit you. Lots in Sagamore Park, between Eagle Rock & Glendale, near Lisa. 1783 VERDUGO RD. AL. 4116.

$1,000 lot. Wonderful view, 2 blocks Sunset Blvd. Among fine homes. 60x165 ft. at $1000. 5 ft. $1125. Large list. GEO. E. SPAIN, 3505 Sunset Blvd. OL. 6711.

$3475

50-ft. lot, east front, 206 feet north of Washington st., fine flat or duplex lot. Hurry. Parcoa. WH. 1241. 4549 WASHINGTON.

$7600; TERMS TO SUIT.
Best lot in Los Feliz district, adjoining Hollywoodland. 2623 Cerro de Oro Dr. Fb. GL. 6606. Eves. 394-6071.

W. ADAMS BUS. COR. $100 A FT. Nr. new sch., paving soon completed, will move to suit. Easy terms. 4633 W. Wash. WH. 1457.

A BARGAIN, 66-ft. corner Pico Blvd., bet. Beverly & Doheny. Owner, 408 S. GRAND AVE. TU. 5216.

$7 equity of $1100 in $3000 lot. 7 blocks from Venice pier. Owner, 1706 Cash. WA. 1051. 260 N. NEW HAMPSHIRE. Apt. 5.

HARVARD-Nr. ogn. car, 10th, W. F. flat site 46x132. Only $5000. VEED-EE. Owner, 176 S. Harvard. WA. 1478.

APARTMENT SITE
Near Ambassador. Biggest bargain in district; will improve house site at $19,500. OWNER, DU. 6356.

$500 BELOW list price, home site, 46x134, near Western & Manchester, terms; specific price for all cash. Owner York. 2764. TR. 7462.

WESTWOOD HILLS OPENING PRICE
Best high lot left on Veteran, 2 to University, north of Wilshire Blvd. 76x160. Phone Gladstone 1386.

L. A. HIGH, 60-ft. lot, near 2nd st., $4250 per ft. Get this before improvements are completed and prices advance. OWNER, WH. 2310.

HIGHLAND AVE. CORNER
82x125, block north Beverly Blvd. Owner must sacrifice, $8500, no agents. GR. 8700.

MUST SELL lot near University of California, Southern Branch site. 3 blocks from beautiful high school. $1250 cash. Phone GRanite 5362.

IF YOU want to buy my beautiful view lot, priced for quick sale, close in, Wilshire Boulevard, call Washington 1167.

BEAUTIFUL 85 ft. east front lot near L. A. High, 4th lot south Country Club Dr. on Plymouth Blvd. Ph. OWNER, WH. 6324.

FOR PICO FRONTAGE SEE
JACOBSEN-ALCORN REALTY CO.
3126 W. PICO. WH. 6516.

HANCOCK PARK
Citrus ave., cor. N. Beverly Blvd. $6300, net. Terms. Owner. FI. 1238.

CHOICE dup. lots on Verdun nr. City Club & La Brea, schools, stores & car line. Owner, 3151 N. BRUENDO

BEAUTIFUL cor. set, adj. Hancock Pk., $12,500. Will not last at this price. WH. 2713. 130 S. La Brea Av.

BUY 6 lots, $1,000 each, 5 blks. E. Naomi. Prices in this dist. advancing daily. $12,500. Tms. DU. 6151.

BEAUTIFUL orchard homesite covered with trees and vines, $16 per ft. Ph. Owner, HEmpstead 1997.

DEED to lot for $400. $5600 mtg. ahead of T.D. for $4000 single lease view. Cons. blake. DR. 4715.

FOR SALE, lot on Bonnie View Tract, one block from Ventura Blvd. Opp. Holly County Club. ME. 5049.

ORANGE DR. duplex lot at Beverly Blvd., $4850. A real sacrifice. WH. 2126. 130 S. LA BREA AVE.

BUNGALOW court site, 70 ft. frontage, in Westwood, overlooking Beverly Glen Blvd. OWNER, OX. 4218.

COR. EXPOS. BLVD. JEFFERSON & CLOVERDALE. 264x136. $17750. TERMS. OWNER BROKE. WH. 0856

McCADDEN Place, Hancock Park, nr. Rossmoor. 85-ft. east-front lot, $7500. Terms. OWNER. WH. 6874.

$1600 BUYS my Hollywood lot, must sell at once. Good view. Concrete st. Ct., 6119; evenings HE. 5742.

75-FT. EAST FRONT, HIGHLAND AVE. Owner left at loss. $6500. No agents. GRanite 7361.

DUPLEX lot, Milton nr. Beverly Blv. $7500. OWNER, WH. 2214.

MR. BUILDER, 2 fine lots, $1875 ea. $825 E. FIGUEROA. TR. 2778.

ALL CASH. SILVER LAKE DIST. Lot $1400. OL. 4728. OPEN SUN.

WESTWOOD BLVD. BUSINESS LOT $4000. TERMS. OX. 4046.

RIMPAU Blvd. cor. 46x135. Nr. Slauson, $2900. Adams. 6601 S. Hoover.

SACRIFICE my lot, 80x150. $2400. Cash. 6806 OWENDA. TR. 2778.

BARGAIN—Owner will sacrifice residence lots Hancock Park. HO. 8216.

WONDERFUL, 85-ft. res. view lot nr. Wilshire & La Brea. WH. 1813.

CITY LOTS AND LANDS—
For Sale

BIG IMPROVED LOTS
ONLY $10 MONTH
Reasonable building restrictions.
REAL ESTATE SENSATION
6c car fare, 18 minutes' ride from Broadway. Fast, comfortable, red cars. MIDWAY PARK on Pasadena Line. Just the spot you have always dreamed of as the ideal home place.
Prices cut for pre-opening sale. Terms only $10 per month. All street improvements free. Wonderful bargain. Biggest values & lowest terms in all Los Angeles. Hurry and get choice. Take Pasadena Red Line to Marquerst street, or drive out Hunting Drive. Just 20 minutes by auto to Lowell st. But you must hurry. At these prices and terms lots will sell quickly.
J. D. MILLAR REALTY COMPANY
(Owners.) 4951 Huntington Drive.
GArfield 1481. VAndike 1551.

BUSINESS CORNER
WILSHIRE BOULEVARD
100x150 TO AN ALLEY.
This corner is 3 blks. from one of the highest-priced corners on Wilshire. Priced at $700 a ft. The best bargain on the blvd. Small cash payment. Owner, OR. 6800.
JAMES J. DONAHUE
Wilshire, cor. Western. DR. 4951.

WILSHIRE APT. HOTEL SITE
$79,000
THIS IS A REAL SPECIAL
CORNER—140x330—CORNER
OPEN ON THREE SIDES
ADJOINING WINDSOR SQUARE
CLOSE TO WILSHIRE BLVD.
NOTHING LIKE IT FOR THE MONEY IN THE WILSHIRE SECTION. CALL MR. DARRELL.
KELLS & GRANT.
Wilshire at Western. DU. 3000.

30 BEAUTIFUL level restricted lots in El Monte, where there is ready sale for good homes and no overbuilding condition. Total price only $10,000 ($500 per lot) $1000 cash, long time on balance with easy release clause. An opportunity for builder with small amount of capital. Phone El MONTE 896 or address P.O. BOX 177, EL MONTE, for full details

CAN deliver Wilshire blvd. lot, 60x146, fine soil, level, improved, south side Jefferson. 2nd lot west of Bronson. Excellent investment. You make the price. WILLIS LAND CO. G. M. Barks, Auct.

PICO NEAR VALENCIA, 50x250
OPPOSITE NEW PACIFIC S. W. BANK SITE. OWNER ANXIOUS TO SELL, WHICH MAKES REAL OPPORTUNITY FOR BUYERS. VERY LOW PRICE. EASY TMS.
PICO RLTY. CO., 3032 W. PICO

GROCERY store, open front, brick store bldg., stucco, with 6-room double apt. $7000, terms. This income is adjoining 25 ft. business lot. Owner at 711 S. LONG BEACH BLVD., Lynwood, Cal.

CORNER 2-STORE BUILDING
ROWENA AVE. OFF GLENDALE BLVD. MORTGAGE $4500. PRICE $11,500. CONSIDER PART TRADE. BALANCE CASH. FOR $10,000 EQUITY. OL. 4726. OPEN SUNDAY.

SEE THIS BEVERLY BLVD. bus lot 60x165. Best buy on this active boulevard. Paving and action soon. Only $1000 to handle. HAMMER-SHEDDEN-CARSON, 134 North La Brea. WH. 1158.

BEVERLY BLVD. CORNER.
Near La Brea Ave.—A Double Corner. Priced to Make a Large Profit—Good Terms.
Whitmer & Whitmer 6615.

VERMONT AVE. BUYS
Wilshire to Hollywood Blvd. Several spectacular improvements will create forthcoming fame for EARL VERMONT HOME REALTY CO. Vermont-Bev.

FOR SALE—Large garage, leased to responsible tenant for 4 years, average rent $141 per month. $5000 cash will handle. Call DKlaware 1318.

SPECIAL BARGAIN
CORNER LOT 132 FT. ON WESTERN AVE. JEFFERSON. MAKE OFFER. HU. 5026.

YOU see and you will sure buy it. Cor. 85x120, on Western, near 59th st. A. P. 5134 S. WESTERN. York 2517.

VERMONT AVE. SNAP. 50 ft. nr. Florence ave. $3000. $1000 cash. Hurry! 7405 S. Vermont. TH. 3242.

BEST PICO BARGAIN
115 ft. corner, 15' alley. $22,500. Terms. EM. 4254.

WESTERN AVE. LOT. NR. VERNON. $15,500. $2500 cash. Balance 3 years. OWNER. AX. 8949.

INDUSTRIAL PROPERTY—
For Sale and Exchange

INDUSTRIAL SITES
San Fernando Road, Glendale's main auto State highway, trackage, lease, buildings, acreage, terms.
R. H. WILSON, INC.
1024 S. San Fernando Rd.
Glen. 1551. CAR 1714.

CLOSE-IN industrial bldg., near 9th & San Pedro, 16,000 sq. ft. to exchange, sell or lease. Anyone requiring bldg. this type can make excellent deal. Phone OWNER, DU. 413 or WA. 8148.

SNAP—Nr. cor. Washington & Hooper. Water & frontages and 1½ dn. ball. to suit. WALTER L. GORDON. 2617 Central. TU. 3288.

TWO-story brick factory buildings & two lots adjoining, one with cottage. Sell or short term rental. Nr. Main & San Pedro. BE. 2276.

100x203 FT. to spur track, in the GOODYEAR INDUSTRIAL TRACT. Phone ATlantic 7943.

60x115 HOMES AVE. $5000. Wilson, nr. 9th. 40x132. $10,000. 40x130. E. 18th. $5500. RANSOM. WE. 5802.

S.E. cor. 17th & Central, 115x129, alley. $64,000. Gets welcome. C. R. Ranacm, 1704½ Central. WE. 5802.

BIG corner, sell or trade for bus. inc. OWNER. AX. 3738.

INCOME PROPERTY—
For Sale

$4,500. frame bungalow, 4-room rear, 2 garages, corner, industrial dist. 75 ft. front. $2000 cash. Price $6100, $2000 cash. 1282 E. 58TH ST., corner Hooper. Owner on premises Saturday afternoon & Sunday.

FIFTY CENTS ON A DOLLAR
210x140, best intersection corner on Hoover. Total price, eight thousand. Worth sixteen. See owner 2758 Hoover at N.E. corner of 120th and Vermont ave. Athens Investment Co.

$14,000 DUPLEX, newish, nr. 6th; worth $17,000; worth $20,000; cor. 60x129, bal. less than inc. of 12%. New 10-rm. duplex & 7-rm. bung. Best loc. next three years. Address Owner, H. box 400, TIMES BRANCH.

ONE-acre modern poultry ranch, situated San Gabriel Valley. Grand mountain view. Fully equip. and stocked. 5-rm. modern house, ready to move in. Cash. No agents. 1 blk. north of Town of Temple. 2419 LONSDELE AVE.

SEE our new subdivision, acres and half acres suitable for chickens, rabbits, etc. We are building new two-room homes, open for inspection daily. See McMICKENS REALTY SERVICE, Duarte Road & Baldwin ave., West Arcadia.

PHONE YOUR WANT ADS TO THE TIMES. NO CREDIT ARRANGEMENT NECESSARY. COURTEOUS, EXPERIENCED AD-TAKERS DAY AND NIGHT. WILL HELP YOU WRITE YOUR COPY IF DESIRED. MEtropolitan 0700.

LOT 50x125 ft., new 5-rm. bgl. and garage, close in. Boyle Hgts. Price $1700, with $50 down and easy monthly payments. Who wants a home? FLORENCE BUER, Olindo ave. ROSCOE, CAL.

6 1-4 ACRES on paved blvd. (Saugus) ave.) ½ mile from oil well. $2100 cash, with full rights.
FRED A. KELLOGG
4173 Sherman Way, Van Nuys.
Ph. BRdway 4120 and Van Nuys 16.

FOR SALE—10 acres of 4-year-old grapes, house, two large chicken houses, plenty of water. Will consider Antelope Valley property as trade. F. WILSON, Fontana, Calif.

FOR SALE, 1 acre in Longacre Tract near Runnymede, fine location; front on Ventura Blvd., near oil activity. $2500. Address owner, 58 26th st. HERMOSA BEACH.

FOR SALE—1 acre of clear land, close to town, water and electricity. $950. Will consider Dodge roadster as part payment. F. WILSON, Fontana, Calif.

$10 PER MONTH buys beautiful orchard homesite covered with full bearing fruit trees and vines. OWNER. HE. 1097.

MODERN SUBURBAN HOME
6 rooms, double garage, shade, four walnut trees. Terms. Price $6,500. owner. 2815 Double Drive. Alhambra.

$5 PER month buys beautiful lot Lynwood Gardens. Raise chickens and rabbits. Apply 226 WILCOX BLDG. Phone MAin 0758.

Baldwin Park

20 ACRES in Baldwin Park, at $1400 per acre. See this.
Builders' Financial Assn., Inc.
215 South Broadway.
VAndike 2291

Brentwood

BEAUTIFUL new English home, 10 rooms, 3 baths, on acre of ground. Bristol ave., Brentwood Park. A real buy. E. F. Maescher, 521 UNION LEAGUE BLDG. ME. 6449.

Monrovia

FOR SALE, a beautiful suburban income home, you can't duplicate for less than $65,000. Will sell for $48,000, on any reasonable terms. Principals only. Address 849 NO. AVE. 66. GA. 0978.

INCOME PROPERTY—
For Sale

8½% NET ON INVESTMENT
$10,000 cash
Two-story, Spanish type apartment building in Beverly Hills.
4—2-room apts.
3—3-room apts.
3—4-room apts.
6 garages.
Desirable location.
Lot 80x150.
Net annual income $2780.
$15,000 first mortgage.
$10,000 second mortgage.
FULL PRICE $35,000.

16% NET ON INVESTMENT
$8800 cash.
Spanish type bungalow court, Beverly Hills.
3—4-room.
3—3-room.
4 garages.
Lot 80x150.
NET ANNUAL INCOME $1418.
Bank mortgage $3000.
Full price $16,500.
See Mr. Wynn at
WALTER G. McCARTY CORP.
Walter G. McCarty Bldg.
Beverly Hills. OX. 6147.

BEST BUY IN HOLLYWOOD
FROM OWNER $14,000.
Beautiful New Two-Story
Stucco Flat Building.

On corner lot 82x130 to alley, located near Santa Monica & Vine. 12 flat, 4 rms., hardwood floors, tile bath & sinks. Built-in features, refrigerators, breakfast nooks, china & linoleum, automatic gas water heaters, gas radiator, ext. wall beds, telephone inst., separate gas & electric meters, new & completely furnished. Overstuffed furniture, Wilton rugs, all rented. Income now (summer rates) $640 monthly or $7680 per annum. Price $49,000, including $20,000, 5 yrs. 7% int. quarterly. $20,000 cash. Will take some trade & trust deed. Owner, E. A. RATCHE. 972 N. El Centro.

A REAL SACRIFICE
For quick sale: 2 double stucco bungalows on 50-ft. lot, rented, income $135 per mo., ½ blk. from Western, 2 from Pico. 2 b. from uptown business district. Must sell husband, must sell at once. Price $15,500. Cash, $4500. Bal. $75 per mo. Call Bishop Realty Co., 2145 W. Washington. EM. 6857.

Tujunga

FOR SALE—Parcels from 1 to 10 acres for homes, subdivisions. Action pictures studies. All priced right for quick sale, also lots and homes in Sunland, Tujunga & Valley. TUJUNGA VALLEY LAND CO. 1st and State Highway, Sunland. Ask for Lane.

Van Nuys

TODAY'S BEST BUYS
5-acre corner, motor blvd., 4-yr.-old walnuts, 4-rm. house. Only $7000. Easy terms.
2 acres, 4-rm. frame, mod. Equip. 1000 hens. Near car line. Gas, water, $6,000. Terms.
7½ acres walnuts on blvd. $2500 per acre. MRS. L. DRAKE. 15118 Van Nuys (Holly Blvd.) Van Nuys. Phone 261.

FINEST imp. 1 1-4 acres in valley on paved blvd., 4-rm. mod. bung., stucco, tile roof, dble. gar., equip. 600 hens. Forced to sell. Going east. $7,500. A. P. FLOWER, owner, 6756 Sherman Way, Van Nuys. Ph. 239.

5½ ACRES, set to 4-yr. walnuts. Interset with peaches. Close in, between 2 main blvds., $1750 per acre. Owner.
MORSMAN & FURSTENFELD.
6205 Sherman Way, Van Nuys.
Phone 239.

Watts

ONE MONTH'S RENT FREE
Springdale, 9-rm., gar., new imp., 22 min. L.A. $35 mo. Address F, box 41, TIMES OFFICE.

Westwood

WESTLOOD LOTS. Will buy for cash several lots or rear lots; owner to call MR. LUCAS, DR. 8432 after 6:30 p.m.

BEACH PROPERTY—
For Sale

Balboa

HOME in most exclusive section, private beach, yacht harbor, anchorage, also Corona del Mar lots $1500 up. Terms. Call FULTON, DUnkirk 6344.

Hermosa Beach

LOT, 87½x120, Circle st., at N.E. cor. Manhattan ave., OWNER, GR. 3630.

Laguna Beach

FOR sale, lot for quiet beach home. Tucked in a little canyon between beach & highway, with unbroken view of surf. Among good homes & surrounded by high-priced lots. Can be bought before Monday. Only $1,400 cash. $200 reduction for cash sale this week. This will mean something to those who know Laguna Beach. Phone Ontario 603.

Venice and Ocean Park

3 NICE cottages, furn., Grand Canal, Venice. Only $8300. Mtg. $2000. Income $1440. Price, $4000. Terms. Act quick. OWNER, 2812 S. M. Blvd., Santa Monica.

COUNTRY PROPERTY—
For Sale

ONE ACRE
FOR THE PRICE
OF A 50-FT. LOT.

High, level, with wonderful outlook. Easily worked garden soil. Many successful chicken and rabbit plants in neighborhood. No chance of flood damage. See owner.

WILLIAM M. McCOY.
438-431 Merchants' National Bank Bldg., 6th and Spring sts., Los Angeles.

AMADOR COUNTY RANCH. 445 acres on highway near two towns. railroad crosses property, has houses, barn, fruit orchard and service station with two pumps. All produce from place sold at retail from stand at service station. Most of the land rented to stock man. Owner too old to handle and will sell for $15,000, $2000 cash and long time on balance at 4% int. Phone OL. 4611. THOS. D. GILMAN. 4324 Sunset Blvd.

DIRT FARMERS
are moving to Sutter Basin. They find rich soil, superior irrigation, transportation and markets. Great variety of crops, fruit, vegetables and grain. New town developing with fine opportunities. Excursions weekly. Fair prices, easy terms. SUTTER BASIN CO., Shoo 52. Arcade, 542 S. Broadway, Los Angeles; or Fruit Bldg., Sacramento.

HARDSHELL WALNUTS
Interset with APRICOTS. In A1 district, 35 miles from Los Angeles. Tracts of 2½ acres and more. Clean irrigation and domestic water piped to tract and INCLUDED in LOW PRICE. On paved highway. $750 to $850 per acre.
ARTHUR P. MORAN.
1010 Detwiler Bldg., 412 W. 6th st.

AM SACRIFICING best fruit, alfalfa land Fresno Co. Plenty water, no alkali. Overloaded. Must raise money. Worth $250 per A. Sell for $110 to $150. Need $4000. Take your time on all or ex. 40—80 or 160. BOX 297, Owensmouth, Cal.

FOR SALE—On favorable terms, 1280 acres fine land, partly improved. 2 miles from White Sulphur Springs, Montana. A. SATRE, Owner, 2230 Sunset Blvd.

BOREGO Valley farms at $75 an acre are the best buy in the south. Inquire of BOREGO VALLEY LAND CO. FARMERS CO. 819-21 Grant Bldg.

5 ACRES, all level and fenced. Good well. 2 blks. from town, on R. R. & highway. $1600 cash full price. Call OX. 2749.

ONE-ACRE ON BOULEVARD, corner, 200 ft. elevation, fine for poultry, store, oil station. $1250. 803 STACK BLDG. TU. 7376.

640 A., ONLY $5 PER A. Fine for poultry, store, oil station. $1250. 803 STACK BLDG. TU. 7376.

640 A., grazing land, running water the year through. OSBORN, 1221 Wall st.

CABIN site, 10 mi. from L. A., 1½ down, $1 a week. Price $50 to $400. Spring water, electricity, gas. Owner, 315 S. MARSHALL, Tujunga. Phone Sunland 378 for information.

CEDAR PINES PARK
2 choice lots nr. golf links & hotel, going cheap, must sell. Write D. LAMOREAUX, Azusa, Cal.

SUBURBAN PROPERTY—
For Sale

Altadena

LOOK! LOOK!
EXCEPTIONAL BUY
We have a 4-room house
Appraised by loan company
$7000
YOU CAN BUT IT FOR
$5500
Terms $2000 cash
Balance $35 per mo. including INTEREST 7% until paid.

If you haven't $2000 cash, we can refer you to a broker who can loan you the amount you need on a trust deed.
This is the most exceptional buy we ever had. Owner wants $5500 net. Compelled to sell this week. These are absolute facts. 4-rm. stucco bung., tiled bath, tiled drainboard, hdwd. firs, throughout, fireplace and chimney, electric heater, lawn, shrubbery, concrete street. 100% improvements.
PHONE GArfield 8028
1645 Oak Grove Drive.

WILL trade equity down to first mortgage on beautiful 7-room homes. Call DU. 3225.

Bell

BARGAIN by owner, 5-rm. mod. house, dbl. gar., lot 60x150. 2624 N. HELIOTROPE. Bell. DE. 5248.

Burbank

ONE-HALF acre between Hollywood & Burbank, nr. Alameda & Victory blvds., all in bearing fruit. Small payment. Owner, HE. 8178.

Lankershim

FINE business block near of Lankershim, forced sale, see me. MRS. McCANN, 8275 Lankershim Blvd.

Palos Verdes

SAC. lot 93x140, adj. golf course. Own., $1350 Santa Ana. South Gate.

San Marino

TWO acres Valenciae, new 5 rms. & sl. pch., near San Gabriel Country Club, ¼ mile south Huntington Dr., ½ blk. west San Gabriel Blvd. $4600. CLARENCE AVE. Must sell at once. Eliot 2218.

Tujunga

FOR SALE—Parcels from 1 to 10 acres for homes, subdivisions. Action pictures studies. All priced right for quick sale, also lots and homes in Sunland, Tujunga & Valley. TUJUNGA VALLEY LAND CO. 1st and State Highway, Sunland. Ask for Lane.

Van Nuys

TODAY'S BEST BUYS
5-acre corner, motor blvd., 4-yr.-old walnuts, 4-rm. house. Only $7000. Easy terms.
2 acres, 4-rm. frame, mod. Equip. 1000 hens. Near car line. Gas, water, $6,000. Terms.
7½ acres walnuts on blvd. $2500 per acre. MRS. L. DRAKE. 15118 Van Nuys (Holly Blvd.) Van Nuys. Phone 261.

FINEST imp. 1 1-4 acres in valley on paved blvd., 4-rm. mod. bung., stucco, tile roof, dble. gar., equip. 600 hens. Forced to sell. Going east. $7,500. A. P. FLOWER, owner, 6756 Sherman Way, Van Nuys. Ph. 239.

5½ ACRES, set to 4-yr. walnuts. Interset with peaches. Close in, between 2 main blvds., $1750 per acre. Owner.
MORSMAN & FURSTENFELD.
6205 Sherman Way, Van Nuys.
Phone 239.

Watts

ONE MONTH'S RENT FREE
Springdale, 9-rm., gar., new imp., 22 min. L.A. $35 mo. Address F, box 41, TIMES OFFICE.

Westwood

WESTLOOD LOTS. Will buy for cash several lots or rear lots; owner to call MR. LUCAS, DR. 8432 after 6:30 p.m.

BEACH PROPERTY—
For Sale

Balboa

HOME in most exclusive section, private beach, yacht harbor, anchorage, also Corona del Mar lots $1500 up. Terms. Call FULTON, DUnkirk 6344.

Hermosa Beach

LOT, 87½x120, Circle st., at N.E. cor. Manhattan ave., OWNER, GR. 3630.

Laguna Beach

FOR sale, lot for quiet beach home. Tucked in a little canyon between beach & highway, with unbroken view of surf. Among good homes & surrounded by high-priced lots. Can be bought before Monday. Only $1,400 cash. $200 reduction for cash sale this week. This will mean something to those who know Laguna Beach. Phone Ontario 603.

Venice and Ocean Park

3 NICE cottages, furn., Grand Canal, Venice. Only $8300. Mtg. $2000. Income $1440. Price, $4000. Terms. Act quick. OWNER, 2812 S. M. Blvd., Santa Monica.

COUNTRY PROPERTY—
For Sale

ONE ACRE
FOR THE PRICE
OF A 50-FT. LOT.

High, level, with wonderful outlook. Easily worked garden soil. Many successful chicken and rabbit plants in neighborhood. No chance of flood damage. See owner.

WILLIAM M. McCOY.
438-431 Merchants' National Bank Bldg., 6th and Spring sts., Los Angeles.

AMADOR COUNTY RANCH. 445 acres on highway near two towns. railroad crosses property, has houses, barn, fruit orchard and service station with two pumps. All produce from place sold at retail from stand at service station. Most of the land rented to stock man. Owner too old to handle and will sell for $15,000, $2000 cash and long time on balance at 4% int. Phone OL. 4611. THOS. D. GILMAN. 4324 Sunset Blvd.

DIRT FARMERS
are moving to Sutter Basin. They find rich soil, superior irrigation, transportation and markets. Great variety of crops, fruit, vegetables and grain. New town developing with fine opportunities. Excursions weekly. Fair prices, easy terms. SUTTER BASIN CO., Shoo 52. Arcade, 542 S. Broadway, Los Angeles; or Fruit Bldg., Sacramento.

HARDSHELL WALNUTS
Interset with APRICOTS. In A1 district, 35 miles from Los Angeles. Tracts of 2½ acres and more. Clean irrigation and domestic water piped to tract and INCLUDED in LOW PRICE. On paved highway. $750 to $850 per acre.
ARTHUR P. MORAN.
1010 Detwiler Bldg., 412 W. 6th st.

AM SACRIFICING best fruit, alfalfa land Fresno Co. Plenty water, no alkali. Overloaded. Must raise money. Worth $250 per A. Sell for $110 to $150. Need $4000. Take your time on all or ex. 40—80 or 160. BOX 297, Owensmouth, Cal.

FOR SALE—On favorable terms, 1280 acres fine land, partly improved. 2 miles from White Sulphur Springs, Montana. A. SATRE, Owner, 2230 Sunset Blvd.

BOREGO Valley farms at $75 an acre are the best buy in the south. Inquire of BOREGO VALLEY LAND CO. FARMERS CO. 819-21 Grant Bldg.

5 ACRES, all level and fenced. Good well. 2 blks. from town, on R. R. & highway. $1600 cash full price. Call OX. 2749.

ONE-ACRE ON BOULEVARD, corner, 200 ft. elevation, fine for poultry, store, oil station. $1250. 803 STACK BLDG. TU. 7376.

640 A., ONLY $5 PER A. Fine for poultry, store, oil station. $1250. 803 STACK BLDG. TU. 7376.

640 A., grazing land, running water the year through. OSBORN, 1221 Wall st.

CABIN site, 10 mi. from L. A., $1 down, $1 a week. Price $50 to $400. Spring water, electricity, gas. Owner, 315 S. MARSHALL, Tujunga. Phone Sunland 378 for information.

CEDAR PINES PARK
2 choice lots nr. golf links & hotel, going cheap, must sell. Write D. LAMOREAUX, Azusa, Cal.

COUNTRY PROPERTY—
For Sale

STOP—THINK OF YOUR
POCKET BOOK
WE ARE SELLING OUR OWN LAND

Why pay from $1000 to $3000 per acre for land with a high water charge or uncertain water supply when you can buy our READY MADE FARMS — choice California acreage—at $300 to $400 per acre with an ample and certain water supply at $5.50 per acre flat per season. Silt loam—no hardpan, practically level, grows full variety of fruit, walnuts and farm crops. Star dairy poultry & hog section—5 to 10 tons alfalfa per acre. Farmers specializing in walnuts, prunes and baby lima beans—over 300 acres to baby limas this season. Irrigation and drainage systems built.
TERMS, 20% cash—Balance 8 yearly payments at 6% annually.

GOOD CLIMATE—BEAUTIFUL COUNTRY

ALAMEDA SUGAR COMPANY
901 Lincoln Bldg. Los Angeles.

THINK OF IT
Choice land SANTA BARBARA CO. Rich soil, ideal climate, school schools, excellent water conditions.
New paved highway.
Valley floor.
Level.
VEGETABLES
FRUITS
POULTRY
Excell.
$30 TO $75 PER ACRE
ARTHUR P. MORAN
1009 Detwiler Bldg., 412 W. 6th st.
Ph. VA. 0072. Los Angeles.

BECOME INDEPENDENT
Coast highway frontage, choice level land. Good soil & water. Fast growing diat. Ripe for small businesses & poultry ranches. R.R. station on land. 1 to 10-acre lots at $150 to $350 A. Easy terms. Call. Acreage Co., 1412 Grant Bldg. 6th & Hope.

FOR SALE—2400 acres improved land on paved highway in Sacramento Valley. Will divide 160 acres in orchard and vineyard. Among water districts. OWNER 1118 EMERSON ST., Palo Alto.

SOUTHERN Pacific Railroad lands, long term payments. Land Dept. 336 PACIFIC ELECTRIC BLDG.

Antelope Valley

ANTELOPE VALLEY, $50 A. Del. Palmdale & Lancaster. BE. 5464.

Beaumont

10 A. improved cherries, pears, prunes. Bargain. Sell, own, will trade. MARBRISA, Huntington Pk., Calif.

Imperial Valley

IMPERIAL Valley farm lands appraised, leased or sold. Your interests cared for by W. E. HANCOCK, REALTOR, El Centro, Calif.

40-AC. ACRE concrete highway, finest soil, Imp. Valley, in city limits, highly improved. Will exchange. Address P. box 465, TIMES BRANCH.

Pomona

5 ACRES grapes, young walnuts, on new blvd., 6-room bungalow, fine well. Phone 6292. 1460 W. 8TH AVE., POMONA.

San Fernando Valley

BIG BARGAIN—Fine 5-acre corner, high & dry, level as floor, beautiful soil, located at Zelzah, just off Rasada Ave. Blvd., close to Runnymede. Will trade for income or will sell on terms. Owner, 1000 hens. Near car line. Gas, water, $6,000. Terms.
7½ acres walnuts on blvd. $2500 per acre. MRS. L. DRAKE. 15118 Van Nuys (Holly Blvd.) Van Nuys. Phone 261.

FINEST imp. 1 1-4 acres in valley on paved blvd., 4-rm. mod. bung., stucco, tile roof, dble. gar., equip. 600 hens. Forced to sell. Going east. $7,500. A. P. FLOWER, owner, 6756 Sherman Way, Van Nuys. Ph. 239.

5½ ACRES, set to 4-yr. walnuts. Interset with peaches. Close in, between 2 main blvds., $1750 per acre. Owner.
MORSMAN & FURSTENFELD.
6205 Sherman Way, Van Nuys.
Phone 239.

Watts

ONE MONTH'S RENT FREE
Springdale, 9-rm., gar., new imp., 22 min. L.A. $35 mo. Address F, box 41, TIMES OFFICE.

Westwood

WESTLOOD LOTS. Will buy for cash several lots or rear lots; owner to call MR. LUCAS, DR. 8432 after 6:30 p.m.

BEACH PROPERTY—
For Sale

Balboa

HOME in most exclusive section, private beach, yacht harbor, anchorage, also Corona del Mar lots $1500 up. Terms. Call FULTON, DUnkirk 6344.

Hermosa Beach

LOT, 87½x120, Circle st., at N.E. cor. Manhattan ave., OWNER, GR. 3630.

Laguna Beach

FOR sale, lot for quiet beach home. Tucked in a little canyon between beach & highway, with unbroken view of surf. Among good homes & surrounded by high-priced lots. Can be bought before Monday. Only $1,400 cash. $200 reduction for cash sale this week. This will mean something to those who know Laguna Beach. Phone Ontario 603.

Venice and Ocean Park

3 NICE cottages, furn., Grand Canal, Venice. Only $8300. Mtg. $2000. Income $1440. Price, $4000. Terms. Act quick. OWNER, 2812 S. M. Blvd., Santa Monica.

MOUNTAIN, RESORT, LAKE
Prop. For Sale, Exch., Wanted

FOR SALE—
MOUNTAIN SUBDIVISION
SALES ORGANIZATION WANTED
Have wonderful mountain resort with 1 mile lake frontage, 18 acres under water. Land will subdivide about 400 lots. Part has been subdivided. Springs, artesian well, dining rm., cabins & office on ground. Want responsible firm or individual who can furnish good organization for spring selling campaign of lots and

WANTED—
Real Estate
Miscellaneous

WANTED—Your property to sell, exchange, rent or lease; anywhere; any size. WILLIAM DOWNEY, 419 Natl. City Bank Bldg.

CASH FOR YOUR EQUITY. IF REAL BARGAIN. TRADE out.

DO YOU WANT TO SELL HOME? WILL ABSOLUTELY BUY YOURS. REAL ESTATE DEPT. 10-30 A.M. TR. 6135. 1-5 P.M. FA. 1211. JACK REEVES.

I SELL your real estate. 151 Security Bldg. MR. ARNGREMENT. Agent. Ph. HO. 6424.

LIST your property for sale or exchange with S. E. COLEMAN, Real Estate Broker, 1034 Chapman Bldg. Fa. 1211.

IF YOU want to buy or sell property in Los Angeles, see me. Ph. 8335 Chapman Bldg. FA. 0700.

I PAY ALL CASH for or trade Money loaned. Room 1-3 Bryson Apts., 1850 W. 6th st.

HAVE you property to sell? If so, see us. Phone 10-30 A.M. TR. 6135. 1-5 P.M. FA. 1211. JACK REEVES.

For Cash—Not Classified

Want property in sell. Leonard Bell Co., 4337 Brighton Ave. Ex. 4111.

Houses

WILL EXCHANGE $47,000 equity close in 100-ft. lot; new two-story stucco residence for property of equal value. Address J. TIMES BRANCH.

WILL pay all cash for home in Hollywood. Beverly or Wilshire. Beverly 0120 up to $20,000. Must have 6-room house and garage. Address J. TIMES BRANCH.

WANTED—Bungalow to $12,000; beautiful 11-rm. duplex; rm. Hal. Hall. 640 S. Hope.

Lots

WANT 75 ft. or 50 ft. lot, level, to moving on a large modern cottage. WALTER BRINKOP & SON, Main Lobby, Security Bldg.

LOT OWNERS
Will accept clear lot well located in part payment on new home. Call Mr. Bartlett, 1122 Natl. Bank Bldg. Ph. TR. 1122 MTBA Bldg. Lot Dept.

WE pay cash for bargain. If real deal on cash basis can trade for income property. Call owner. LOT EQUITY CO., 401 Consolidated Realty Bldg.

LOTS WEST OR NORTHWEST. Which can be bought on T.D. subject to building loan. Phone HE. 7139. BLACK BUILDING.

GOOD rear lot to $4000 or $4500. Pa. 2427. 1-5 p.m. Sat. 1-5 p.m. Sun. 1-5 p.m. Monday. 1-5 p.m. Tuesday. 1-5 p.m. Wednesday. 1-5 p.m. Thursday. 1-5 p.m. Friday. 1-5 p.m. Saturday. 1-5 p.m. Sunday

BUSINESS OPPORTUNITIES Of Many Kinds

Miscellaneous

DO YOU WANT A GOOD PAYING BUSINESS OF YOUR OWN? LOOK THIS OVER. AN OLD ESTABLISHED AND RELIABLE WATER CO. OF THIS CITY IS WILLING TO MAKE A LONG-TIME CONTRACT WITH A STEADY, WILLING WORKER WHO IS ABLE TO FINANCE THE PURCHASE OF A MOTOR TRUCK. $1000 NECESSARY $1999 LIBERAL TERMS ON BALANCE IF WANTED A REAL OPPORTUNITY BUT QUICK ACTION NECESSARY FOR APPT. CALL MR. LIEBER TR. 1191. TR. 6116.

HOTEL MAN—Owner of $60 ft. of business frontage in the center of Hawthorne. Will deed to experienced hotel man for $4000 cash, one-half undivided int. in this business property (valuation $50,000.) $4000 will clear property when a bldg. loan can be negotiated for a 2-story ast. hotel, a safe money-making opportunity. E. E. ALTEN & CO., Hawthorne. Hawthorne 22.

MEAT CONCESSION In a new Von Chain Market located at the business cross-town intersection; and transfer sold on the W. side, for lease. An opportunity to secure the best location, without bonus, as there a big business is assured. EDWARD SCHMIDT, BURTON & CO. Western ave. at 103d st. Empire 9171

WANT CONGENIAL PARTNER IN GOING ROAD HOUSE AND MOTOR CAMP NEAR PHOENIX, ARIZONA; MAKING GOOD MONEY WITH NO COMPETITION. MODERN BUILDING AND GROUNDS. AVERAGE BUSINESS NOW ABOUT $1500 A MONTH. $6000 TO HANDLE OR WILL SELL ALL. WORTH INVESTIGATING. CALL OR ADDRESS H. SMITH, 305 North 16th Street, Phoenix, Arizona.

A REAL MONEY MAKER Man wanted to buy half interest in going garage business on Pico, the fastest growing street in Los Angeles. Experience not necessary, but must be able to devote time. Present owner has other interests that require attention. $850 cash required. Phone Empire 9222.

SUCCESSFUL California manufacturer now building new plant. Staple goods to be made in great demand; sales about in Ohio Plate for entire U.S.A. and for export. Large profits can be shown. Additional capital required; parties, $5000 cash will handle. Call or write at once for full details. C. H. STERKE MFG. CO. PALO ALTO, CALIF.

INVESTMENT of $10,000 to $15,000 can secure an interest in the department of banking with tremendous returns on capital invested and good salary to one of proven quality. Correspondence confidential. Giving telephone number for interview. Address A, box 3. TIMES OFFICE.

COME to Van Nuys, center of San Fernando Valley and will show you a real FURNITURE BUSINESS OPPORTUNITY. All new stock. Good location and lease. Business is good and future never brighter. Quick action; $18,000 will handle. THE PICO STORE, Van Nuys.

BONA FIDE PROPOSITION For an experienced business man, there is an unusual opportunity for a live representative, preferably association as partner; excellent dignified enterprise. Small investment required; $1500 to close man. Address B, box 72, TIMES OFFICE.

PHONE YOUR WANT ADS TO THE TIMES. CLASSIFIED ADVERTISEMENT RECORDIST, COURTEOUS, EXPERIENCED AD TAKERS DAY AND NIGHT WILL TALK TO YOU WITH YOUR COPY. IF DESIRED. Metropolitan 8765.

FURNITURE ALL CLEARANCE MUST SELL AT ONCE. HAVE OTHER INTERESTS. GOOD BUSINESS. INVOICE $7000. BEST OFFER TAKES IT. 164 E. BLAISDON, HUNTINGTON PARK. OR. 4876.

FOR SALE—Cabaret, fire, & loss, $4 acts. 2877 East Manlan. DU. 6482

In Alphabetical Order

APARTMENT STORE—Fully equipped, in heart of Hollywood, going business, excellent opportunity, price right, terms. Call 1749 N. Vine, 4 to 7 p.m., or address A, box 238, TIMES OFFICE.

ART studio, also in Hollyd., nets $450 mo. and improving. No exp. nec. If party with capable sense. Small inv. with terms. 4717 Melrose Ave.

AUTO repair & mch. shop, 2 lathes, 1 mill, 1 drill press, 1 key mch., full line tools, $695. Price value, $2000. $2000 down. $15 wk. 1 W. SANTA BARBARA.

AUTO PARK, right downtown. Av. 12 cars. Nets $150 mo. Good lease. Garage, machine shop, service station. 2 pumps, all fully equipped. 5-room home, mechanic's home, garage & service sta., fully stocked. Price $10,000. No brokers. DOCK'S GARAGE, Pasadena, Calif.

GARAGE—GAS STATION & SHOW ROOM. Located on boulevard corner. Ongoing business. Price $6250. Rent $150. Good lease. 2 pumps. 1100 gal. storage. Fully equipped shop including tow car & dolly. Equipment alone worth $5500. Priced for quick sale, $2000. Mr. Donnelly or Mrs. Christian with GEORGE SUNDAY, INC., 400 Lane Mtg. Bldg., 5th & Spring. TR. 8611.

GARAGE-STORAGE

Full of high class cars. $15 storage zone. Clears $600 mo. Rent $230. A1 lease. $4000 bdls. Mr. Christian with GEORGE SUNDAY, INC., 400 Lane Mtg. Bldg., 5th & Spring. TR. 8611.

GARAGE—Excellent corner location. 65-car capacity; long lease at low rental. Shop fully equipped, lathe, tow car, etc. Will give $1500 to responsible party. $1200 handles. Owner, Address F, box 238, TIMES OFFICE.

GARAGES & GAS STATIONS HANDLED BY US EXCLUSIVELY WILSHIRE GARAGE SAN 846 CHAMBER OF COM. BLDG.

GARAGE & REPAIR shop, $3500 equipment & parts. Good lease. Auto-house district. Full price $3500, terms. Call owner, Ex. 9432.

GARAGE, well equipped for repairs. 150-car cap. Rent, $ yr. lease. Will in apt. hse. dist. on main thor. Address F, box 170, TIMES OFFICE.

GARAGE, busy loc., est. 16 yrs., receipts $2500 month. $5000 handles. Or will trade to $12,000; look this over. 1284 S. Hope.

GARAGE business, bldg. & equip., 5 yr. lease, $1250. 124 N. Santa Fe, Huntington Park. 1 blk. of Slauson.

GARAGES, GAS STATIONS. CAREY & CO., ROOM 709 Lane Mortgage Bldg., 108 W. 5th st.

GARAGE, $1500 handles. 45 cars. Will advertise. Rent $200. 2 yrs., nets $400. WALLACE, 416 W. 5th., RM. 902.

GARAGE to lease. Big. Well equipt. Rent $175. Will sell $1500 that handles. W. Webster. 4902 S. Central.

GAR. & tire shop for rent. $25-$28. 1400 Long Beach Blvd., South Gate.

GARAGE & batt. 35-car cap. No over-hd. $1600 bdls. Owner 6326 S. Bdy.

GAS station, 3-yr. straight lease, new $1000 mo. or will turn by hired help. Am going to sell. Pumping 1000 to 1500 day. Complete super service, $7500 cash handles. 1432 SANTA MONICA BLVD.

GAS station, excellent neighborhood, established business. Adjoining property leased for 99 yrs. to be improved with 16 story bldg. Sickness causes immediate sale. Has OWNER, 1027 N. Vermont.

GAS STATION, look at our fully equipped service station and parking lot at the northeast corner of 8th and Crocker sts., read our sign, and come and see us. 1914 HAAS BLDG.

GAS STA., for lease, $45 rent; wonderful loc., close in; 2 modern lamps; clearing $200 mo. Investment approx. $4300, for stock & fixtures. 1055 S. GRAND.

GAS station & wash racks, on main blvd., lease cheap rent, clears $500 month. $1500 and invoice. 601 HIBERNIAN BLDG.

GAS station, $3000 cash, 5½-yr. lease, 12c gal. day. Net $50 day. THE GAS STATION EXCHANGE 7833 W. Pico EM. 5088.

GAS station, 3 pumps, all equipment, building and stock 2 yrs. lease, now clearing $150 per mo. Price $1600. Owner 4220 S. VERMONT AVE.

GAS super station with battery shop, tire shop, garage, etc. Employs 2 men. Big money maker. Full price $12,000. Easy terms. 812 W. 6th st.

GAS station, rent $175, doing 450 gal. day, income $2200 mo. THE GAS STATION EXCHANGE 7833 W. Pico EM. 5088.

GAS station. Glendale's best blvd. 5-year lease, $2500 handles. 246 W. ELK, Glendale. 3619-W.

GAS sta., rep. gar., lunch, lly. qrts. Busy Washington Blvd. Only $1300. Better see HARMAN, 2325 W. Wash

GAS station, rent $150, doing $400 gal. day, income $2200 mo. THE GAS STATION EXCHANGE 7833 W. Pico EM. 5088.

GAS station, $1750; easy terms, large stock of tires. 208 Delta Bldg. 424 Spring

GAS station, cor., for lease, small space, light in. Heavy traffic. New rent. BOWDEN, 434 S. Boylston st.

GAS station, 2 pumps & stock, 4½ yr. lease; rent $150; price $2500; bargain. Owner, 8706 Angeles Mesa Dr.

GAS station & wash rack, clear, $500 mo. $500 handles. 850 E. Jefferson.

GAS station for sale or lease. OWNER, 1449 W. Jefferson.

BUSINESS OPPORTUNITIES Of Many Kinds

In Alphabetical Order

GAS sta. Pay 1 mo. rent & buy stock. Must leave. Own. 2350 E. HOOVER.

GAS super serv. lease. Busy cor. Long lse. Cheap rt. 2724 S. HILL.

GAS station, A-1 location, large corner. Owner at 811h & S. Park ave.

GROCERY. Am going to sell regardless price. Invoice about $4000. Fixtures, $300, rent paid until July. 3 yrs. iron-clad lease. Doing good business. See OWNER and store today if you mean business. 3856 EAST 3RD ST. P car on Bdwy.

GROCERY, meat mkt. & fruit stand. Good clean stock. Nos fixt., 5 living-rooms and gar. $40 mo. rent. Long lease. Near school. Leaving city, must sell. 835 S. ROWAN. Phone AN. 1239.

GROCERY, av. $100 day, 5 yrs. est. bus. $3500. rent $60 with 3 lge. liv. rms., in Spartan Pub. Mkt. Address A, box 163, TIMES OFFICE.

GROCERY sales $75 day, stock & fixts. worth $4000, a steal, inv. while price $1950. Meyer, 427 S. W. Hallman Bldg. 124 W. 4TH ST.

GROCERY, fruits & vegetables, $1500 stock of fixtures. Must sell or move before 2 p.m. Rent $56 including 4-rm. mod. bung. Owner, 5421 YORK BLVD.

GROCERY & fountain, cor. loc., receipts $90 day. Have other interests. $2500 handles. See this one. 121 W. 42D. R. 4B3.

GROCERY—Live loc., rent reas. Rm. for meats. Living qrs. Worth $3000, will take $1300. 1545 TEMPLE. DR. 2788.

GROCERY—Good steady neighborhood trade. Clean stock. Low lease. Reasonable. 414 N. CORONA.

GROCERY, printed information free, on all GOOD buys in the city. Grocery Exchange, 6412 S. Broadway.

GROCERY & delicatessen, real loc., liv. rms., must be sold at once, very little cash handles. 1751 W. ADAMS

GROCERY store, $4500; rent $45. 3 liv.-rooms. Clears $140 month. See IRVING TURNER, 252 S. L. A. St.

GROCERY doing $2500 mo. Could be doubled. Owner going East. Will trade. 3107 W. 19TH ST. NO. 8171.

GROCERY loc., busy Hollywd. mkt. No exp. nec. If reliable worker. Low party. Owner, 1193 N. WESTERN.

GROCERY fixt., $440, stock invoice, clears $175 mo. 3717 Allesandro.

GRO. Spartan, good est. bus. small clean stock. A pick-up. CA. 5131.

GROC. & liv. qtrs. forced to sac. Make offer. 1451 W. JEFFERSON

GROCERY, fine fixt., comp. stock, rms. loc. 5201 Sta. Monica Blvd.

GROCERY, old est. clean stock, at inv. fxts. reasonable loc. GA. 4189

GROC. open front, best loc. doing the bus. Will trade. 2706 W. 84.

GROCERY and meat market, old estab. good bus. busy. 4700 S. Figueroa

GROCERY and real bargain. Cash. 1712 or CA. 3147. Owner. Act quick.

GROC. open front, liv. rms. Doing the bus. Comes cheap. 4101 S. Vermont.

GROCERY sales, $3000 mo. Cash bus. Est. 4 yrs. 4256 W. Wash.

GROCERY sales, $3000 mo. Cash bus. Est. 4 yrs. 4256 W. Wash.

GROC. & bakery, meat, best loc. Full equip. Rent $50. 1 yr. lease. $1500.

GROCERY, comp. stock, to close est. 3 liv. rms. rear. Sac. 3812 S. Park

HARDWARE store. Wilsh. dist. Sales $4 day. Owner has 2 businesses. Cannot handle. $1600 & inv. stock about $2000. Terms. 1311 W. 4TH ST. Sunset 2-1-1.

HARDWARE store in live city. Clean stock. Selling on account of health. Sly owner, 207 THIRD ST., San Bernardino, Cal.

HARDWARE store for sale. Good bus. Growing town. Rent reas. Sickness. Phone OR. 6695 or 4157.

INSURANCE company, capital wanted to finance preliminary stage of perfected device. $10,000 to $40,000 for insurance company. Several thousand dollars have already been invested and plan to expand by strongest surety company in America. Can explain young executive proven ability. Excellent chance for young man with strong connections. About $10,000 required. Incorporated under New York State, the most rigid blue-sky law requirements. Agreement fully secured. Address G, box 214, TIMES BRANCH.

JEWELRY store, est. 3 yrs., or sell int. in it. Rent $75. GA. 7892.

LUNCH COUNTER. "4TH STREET COFFEE HOUSE." Established 3 yrs. Busy all the time. 11 stools. Very low rent. Must take rent. Will sacrifice. 426 EAST 5TH ST.

LUNCH rooms & fountains, from $70 day. New fixt. $900. ½ cash. 1311 W. 6TH ST.

LUNCHROOM, indust. dist. $10 rent. $450 handles. 4801 COMPTON.

LUNCH rm., 13 stools, good paying bus., priced right. 8457 S. VERM.

LUNCH—Meals 24c; liv. rms.; owner sick; $250 down. 8923 S. Vermont.

MAIL order business needs reliable help & $2500 or more capital to expand. Prefer one who knows how to operate typewriter. Salary & commission in proportion to investment. Money to be secured by real estate. Address F, box 35, TIMES OFFICE.

MANUFACTURING establishment of national known fruit product. Sales $1500 a day. Exclusive territory. $1250 handles. W. W. CUNNINGHAM, 1154 Verona ave., Pasadena.

MFG., light mfg. business, an opportunity for a hustler. Address F, box 122, TIMES BRANCH.

MFG. ELECTRICAL SPECIALTY. ALL EQUIPMENT $800. GOOD TRADE. BIG PROFIT. 451 E. 3d.

MEAT MARKET FIXTURES REFRIGERATION CONTINUOUS MEAT CASES. BARGAINS IN REBUILT LARGE BOXES & CASES. CITY REFRIGERATOR CO., 8778 S. ALAMEDA. HU. 6490.

MEAT mkt., best cor. one man shop in city. Selling or believing. 4249 E. Hoover.

MEAT market equity of $600 for sale or trade. 811 N. GAGE ST.

MEAT MKT., splendid loc., sac. trade going bus., show profit. 4011 W. 4

MEAT mkt., open front mkt. Best bus. in city. 4311 S. VERMONT.

MEN'S furnishings, new stock, corner location. Account health. No brokers. 1875 Santa Monica Blvd., Sherman.

MILLINERY. OUT HOLLYWOOD WAY, doing fine business; ill health forces sale. $1500 bdls. or will trade. 1120 WEST 7TH ST.

MILLINERY shop. Big barg. for quick sale. Long lease. Same owner 7 yrs. BE. 2816 E. UNION AVE.

MUSIC & radio store, est. 5 yrs., pb. BURBANK 16.

NOTIONS & gifts, liv. rms., owner must go; $1000 terms. 2470 W. 54.

NURSERY, clearing $10 per day, fine lease, $2000 stock, $1000 buys or can trade. 8134 S. WESTERN. YO. 2317.

PARTNER, equal ½ interest in roof painting business; man to handle outside details. BIG PROFIT. Will TEACH congenial party. Small investment. See owner, 1040 WEST JEFFERSON ST.

PARTNER with $2000. Will get 100 pigs, 7 mules, 40 chickens, 9-rm. house with 18 acres of best ground in the world. Near San Diego. Can make $3000 clear in 9 months. Call at 1411 S. OXFORD AV. In rear.

PARTNER, established light mfg. business earning $400 to $600, net per month, complete factory, stand investigation. Address B, box 58, TIMES OFFICE.

PARTNER with $3700, by perfume chemist, established, clear $15,000 yearly. Mfg. perfumes, cosmetics, etc. $1250 cash required. Address F, box 24, TIMES OFFICE.

PARTNER—Want real live worker, for partner. Have plant making food product for NATIONAL consumption. $2500. No brokers. Address G, box 210, TIMES BRANCH.

PARTNER wanted, who is familiar with washing tool and metal work. Small capital required. Address J, box 842, TIMES BRANCH.

PARTNER wanted, mfg. patented electric device, $1000 to $10,000 required. Address F, box 57, TIMES OFFICE.

PARTNER for auto painting, lacquer & enameling. One willing to learn work and invest $250. Immediate income. Owner, 3807 S. MAIN.

PARTNERSHIP can be had by honest willing worker in my auto steam cleaning and repair bus. Terms to suit buyer. 1211 W. 6TH.

PARTNER, pleasant est. office bus. No exp. nec. If reliable worker. $ yrs. est. nets $100 wk. each, small inv. to right party. 476 N. Western.

PARTNER—Auto stm. cln. & grease rack. Busy paper stall. Modern. Always busy. $450. 5225 S. WESTERN Ave.

PARTNER—Absolutely the best deal in town. No exp. nec. If willing worker. Office and outside work. Net $150 wk. 5m. inv. 476 N. Western.

PARTNER—New & used cars. Present clears $900 month. Call 124 W. 4TH. 445.

PARTNER mail order & office business estab. 4 yrs., will pay $250 mo. up to $600. 1000 S. GRAND.

PARTNER, mfg Hollyw'd gas station, no exp. nec. if worker. Small inv. Terms right party. 476 N. Western

PARTNER, auto paint, fenders, bus Big money. Ap. 4pm. 2813 Monete.

PARTNER wanted for light mfg. bus. $1500 req. 920 W. SANTA BARBARA

PARTNER—Est. battery & radio service. $500 req. 966 VENICE BLVD.

BUSINESS OPPORTUNITIES Of Many Kinds

In Alphabetical Order

PARTNER WANTED Cutter in tailoring, best cash bus. in L.A. No debts, no risk, no dead stock. Long lease, low rent, largest and est. straight bs. in int. Liberal salary, $2500 late you in on ground floor, if you are right. Reds exchanged. Address F, box 119, TIMES OFFICE.

PARTNERSHIP is offered in busy downtown parking station. Can't depend on hired help. Will give good steady worker half interest for $350. Salary of $150 mo. and division of profits. Only hustlers need apply. Address F, box 277, TIMES OFFICE.

PARTNER wanted in a billiard parlor doing good business, making $6000 year. Long lease. Will sell all or ½ interest. $2000 will handle. SAM'S BILLIARD PARLOR. 1521 Hollywood Blvd.

PARTNER wanted with $250 for half interest in manufacturing business, to drive auto and call on building contractors. Big profits and sales assured, real opportunity. Call 208 DELTA BUILDING, 424 Spring.

PARTNER who can handle salesmen. Best radio proposition in town. A-1. Before 2 p.m.

PARTNER, $2500 buys half int. Est. bus. paying $400 mo. 217 W. Vernon

PARTNER wanted with $1500, new invention. Apply 4010 COMPTON AVE.

POOL hall, lease for sale, bargain for cash. 12 tables, bar and stock. GRAND CENTRAL BILLIARD PARLORS, San Fernando, Calif.

POOL hall, 4 tables & fixtures. Good business. Leaving town. Must sacrifice. 1178 S. NORMANDIE AVE.

POOLROOM for sale. Bargain for $1500 cash. 4 tables, cigars and soda. Open 10:00 noon. 4401 Brent.

POOL hall, Hollyw'd, 6 tables, nr. studios, owner, 6421 MELROSE.

PRINTER

An excellent opportunity for a printer or artists at the busiest transfer corner in West Hollywood. Should be equipped to do the highest grade of work and to put in a stock of business stationery. Inquire in the Bank at the corner of Santa Monica Blvd. and Fairfax ave. Crescent Junction. Buses three and four lines meet with an interurban bus line.

RADIO studio; owner forced to sell owing to sickness. Big money maker. See this at once. 124 W. 47TH. R. 488.

REAL estate office, owner leaving for Europe, sacrifice. 6171 S. WESTERN

REAL estate office, good. 10x14 ft. Cheap. 6124 S. WESTERN.

RESTAURANT, wonderful location, "4th ave. trade," and the best paying in Hollywood. Operated by two women for years, too large for them to handle. 6740 Sunset Blvd. corner Cahuenga Pl. or 2168.

RESTAURANT, well equipped, largest cafe in town. Good lease. A good future. Must be sold account death of owner. 140 2ND ST., Burbank Calif.

RESTAURANT, confect., est. years, seats 75, Hermosa Beach, near amusement park. Will clear the purchase price this summer. 1124 W. 7.

RESTAURANT, worth $2500, owner sick, must sell. Will take $1000. 1000 S. GRAND.

RESTAURANT & LIGHT LUNCH Downtown, doing good business, seats 2850 mo. Have other business. Address G, box 464, TIMES BRANCH.

SHEET metal works for sale. 4456 SANTA MONICA BLVD.

SHOE MEN

Calif. shoe manufacturer, seeking experienced capable shoe men with $12,000 to $18,000 cash. Chain-store system through Calif. just starting. Best shoes ever produced, protected by patents. Over thousands of pairs now in use in Calif. Endorsed by leading orthopedic doctors. Biggest thing in shoes ever. Exclusive territory. Permanent & profitable, must have gilt edged references. Investigate this. Confidential. Profits, it will pay you to investigate thor. Address F, box 412, TIMES BRANCH.

SHOE shop location. Investigate. 4399 Beverly Blvd. at Normandie. Present tenant retiring May 1st.

SODA FOUNTAIN OUTFIT COMPLETE, 5 ft. stools, fixtures, etc. $250 or rent. 1017 S. Central Ave.

SODA fount., cigars, on cor., good lease, real bus., 4091 S. Broadway.

SOFT drinks, cars, cream, $500 full price. 4419 Whittier Blvd.

TAILORING—First class, new stock, good location, long lease. Will sell cheap. Make other int. 309 W. 4TH.

TAILOR shop, reasonable rent. Good business. Acct. health. J. NEUSTADT, Anderson Hotel, Gilbert.

TAILOR & cleaner on blvd., rent reas. Hoffman press, etc. $450. 5033 YORK BLVD. cor.

TAILOR, cleaning, $440 buys bus., fine. 5015 S. Western. YE. 0754.

TAILOR shop, Hoffman, 1-A. Living quarters. $400 buys. Ref. 1 yrs. on 5th. Western ave. UN. 6011.

TEA room, 6 bedrooms, 2 baths, fine equipment. Will dist. suitable any bus. Satisfies. DR. 2181.

THEATER. Big money maker, neighborhood location will clear $500 wk. profit. Will lease or reorganize. MURRAY HAWKINS 1004 Broadway Arcade Bldg. FA. 1988

THEATER—$1000 cash bdls., only bus. in town. 4000 advertising. Owner going to be sick. CLOYD & CUMMINGS, 218 Hill. Rm. 304.

VARIETY store, 14 miles from L.A. Receipts $1,000 year; owing to other interests will sacrifice for $1000. Call 124 W. 47TH.

VEGETABLE stand for sale, for rent in public market, doing $300 weekly. Fine stand. Investigation. 8030 MELROSE Ave.

WASH rack & steam cleaning plant doing $15 day; 63 location. $1000. Better see HARMAN, 2325 W. Wash

BUSINESS OPPORTUNITIES Wanted

CASH FOR YOUR BUSINESS We have cash buyers. No exchanging. We're selling them every few days. GEORGE SUNDAY, INC., 400 Lane Mtg. Bldg., 5th & Spring. TR. 8611.

IF YOU NEED additional CAPITAL for your BUSINESS or for any new business ENTERPRISE, See Mr. Cohn, Western Industrial Finance Co., Suite 515, 607 W. HELLMAN BLDG. TR. 1847.

MIDDLE-AGE business man wants partnership in confectionery, grocery or restaurant. Must be on paying basis. Have up to $1500 to invest. Give full details. Address F, box 274, TIMES OFFICE.

SOLD! SOLD! SOLD! WE SELL YOU OUT AT ONCE. CALL PHONE or WRITE PACIFIC BUSINESS EXCHANGE 124 W. 4th. Rm. 428. TU. 8778.

WOULD consider distribution article of merit. State in first letter. Address for reliable concern. P.O. BOX 301, HOLLYWOOD POSTOFFICE.

IF you are planning to organize a company sell stock see HITCHCOCK & Assoc. (Estab. over 5 yrs.) Inc. Suite 1015 Chamber of Com. Bldg.

WANTED — Grocery stock. Can be moved, in exchange for equity, house & lot. Priced right. GA. 0820.

$1000 and Money Talks st.

HAVE $1000 to invest with services in established business, competent take charge office. Address F, box 291, TIMES OFFICE.

HAVE bona fide buyer for gas station. Must be bargain. 76 or 6476. Box BANDY, 4012 So. Western.

OUR BUSINESS IS SELLING YOURS W. S. RATHAY & CO. 606 Title Ins. Bldg. 6th & Spring.

PARTNERSHIP HEADQUARTERS If you need a partner, phone TR. 8459. ATLAS CO., 1005 S. Grand.

LEGALS

LEGAL NOTICES—Bids, Proposals

DEBTS. H. D. Smith, having sold out his interest in Smith & Melver Auto Wrecking, 4292 Whittier Blvd., I will not be responsible for debts contracted by him. (Signed.) J. MELVER.

DEBTS—My wife, Helen K. Chain, also known as Osta Otis, having left by bed & board, I will not be responsible for debts contracted by her. (Signed.) JOHN CHAIN.

ANT creditor of the Santa Fe Rest., 929 E. 1st st., call before April 25 and have such bills paid. After above date we will not be responsible for any debts made by above.

ON and after April 16 I will not be responsible for bills contracted by my wife, Julia Marguerita Fox. (Signed) BERT J. FOX.

BOWERY DAYS RETURN AT BALL

(Continued from First Page)

the guests who had followed as nearly as possible the exact "tough" period of the early '90's, when Annie Rooney and Mamie McGee, the pride of Avenue B, were famous characters.

APACHES PRESENT

There were also a number of Apaches who carried out the Bowery note in their costumes, and during the entire evening a Spanish menu was served cafeteria style in the dining-room which had been transformed into a cafe while the ballroom was transformed into one of the famous dance halls where the "elite" of the Bowery were supposed to congregate.

Among the flashy costumes was that of Miss Margaret Martin, who wore a travesty of Mae Murray's "Merry Widow" costume, her red satin tight skirt, orange satin bodice with purple chiffon sash. A strip of cerise ribbon circled her throat and was tied in a huge bow at the back of the neck;

She wore Mae Murray's blond wig all fluffed out and a huge red satin hat with roses and green chiffon hose and red satin slippers completed the fetching costume.

ORANGE STOCKINGS

Miss Betty Bettingen wore a startling Apache costume in bizarre effect while Miss Prudence Cassell was a Bowery belle in red taffeta skirt, black taffeta coat, orange stockings and black shoes, while on her dainty head she wore a straw hat with a whole chicken perched on the top.

Mr. and Mrs. Thaddeus Up De Graff wore old clothes costumes that have been in the family for many years, the former wearing baggy trousers that did not fit, gaudy waistcoat and ill-fitting outer coat, while Mrs. Up De Graff was gorgeous in a brown skirt of heavy satin reaching to her ankles with heavy lavender velvet bodice a tam of different colors with ostrich plumes.

Mrs. Raymond Pilson impersonated the young Bowery in blue stripes with tam cap while Mrs. R. W. Smith, Miss Mary Paxton, Mrs. Emerson Spear and Miss Beatrice Peeples wore Bowery costumes fashioned alike with broad checked skirts and screamingly loud shirt waists in all the bright colors with hats to match the costumes.

Don Armstrong was a young Bowery beau in light-checked trouser with long waistcoat, and a grey and black checkered coat, a Derby hat crowning his head.

FEATHERS AND FLOWERS

Miss Louise Macy wore a black alpaca skirt, straw hat with feathers and flowers.

Misses Camilla and Marguerite Schneider wore skirts of red and black check, with red jackets and tam-o-shanters of brilliant red satin.

Dr. and Mrs. Francis Browne were an attractive pair, with Mrs. Browne in checked skirt, with a red sweater and white waist, and Mr. Browne in a black and white checked suit with a shirt of crimson.

A bride and groom of the olden Bowery days were Mr. and Mrs. Charles Fleischman. The dress worn by Mrs. Fleischman was once worn by her aunt.

Miss Geraldine Marron in her red and yellow plaid skirt, tight waist, and featured tam made a pleasing double for the everlasting "Kiki."

Another "Kiki" appeared in the person of Miss Betty Spence. A plaid tight fitting skirt, red velvet basque waist and black tam completed her costume.

Miss Katherine Wigmore wore a red satin skirt, tight fitting black velvet jacket with full sleeves, a black velvet tam with red ostrich plume directly in the front, and black patent leather shoes with red and white silk hose.

CHICKEN ON HAT

A taffeta skirt and coat of red and black, with straw hat handsomely decorated with the whole of a chicken was the Bowery idea of Prudence Cassell.

William Williams sported a brown derby, black and blue sweater, and a gray and black striped suit.

Robert Kohler wore a short black coat with comedy cap, white buttons with black star centers, a blue and white sweater, gray derby hat and broad black and white checked trousers.

Mr. and Mrs. Richard Tracy St. John were garbed as a Bowery couple, Mrs. St. John wearing an old-fashioned costume with full skirt, tight bodice all much betrimmed and a hat of the period of the early '90's, while Mr. St. John wore a gray plaid coat, vest and trousers, with high hat.

Miss Martha Simonds was a Bowery belle in tight short skirt of blue and red plaid, the pointed basque with long sleeves, a feather boa around her throat and a brown straw hat with sunflower sticking up directly in the front while a wreath of flowers and narrow blue and yellow satin and taffeta ribbons formed a fringe over her eyes. Red hose and black shoes completed the costume.

WEARS RED SOCKS

Miss Jane De Van wore a yellow and red plaid skirt, with shirt waist of white, a red sash tied round her waist with long ends and a black tam on her head. A mass of gaudy jewelry and red tulle around her throat tied with bube-bow at the back of the neck. Red socks and black shoes.

Miss Dorothy Wellborn wore an old-fashioned gown of black and white taffeta with many narrow ruffles, the tight basque having a point in the front, leg of mutton sleeves and her hair arranged in the style of the early 90's, with puffing and bangs.

Miss Hortense McLaughlin was a Bowery belle in gown of the last century, with huge bustle effect skirt of ruby hued taffeta, a long pointed basque and many ruffles, show sleeves and high neck. An old-fashioned tiny leghorn hat with huge red rose in the front and crimson hose and black shoes.

A red and yellow sweater was the most noticeable thing about the costume of John Scott. Gray and black pants with a doubtful white derby completed the ensemble.

Miss Mina Braly was dressed in black and white checked skirt, orange waist, and straw hat.

Miss Louise Janss appeared in a black and white plaid skirt, with spotted waist and hat with a brilliantly colored feather.

SLIT SKIRT RETURNS

Mr. and Mrs. Frank Gross were costumed in the entirely authentic Bowery manner. Mrs. Gross wore an old rose plaid skirt slit up the side, a black broadcloth waist with leg of mutton sleeves, a high collar and emerald green bow. Her tam-o-shanter was also of bright-red velvet. Mr. Gross wore a black and white check suit with a flaming tie.

There was no doubt about the fact that Miss Alice Hicks had her hair curled—frizzed would be the better word. Her red satin dress had an exceedingly high collar, and was trimmed in black lace.

An apache, in black velvet dress, red petticoat and black velvet tam, was Miss Katherine Thomas.

Gerald Hodgson wore a red and yellow sweater, black and white check trousers and a brown derby.

A dress of strictly old-fashioned origin was worn by Miss Marjorie Hamlin. A brown checked coat, with huge sleeves, a serge skirt, striped stockings and black Mary Jane shoes.

Miss Ella Brooks Barlow was costumed in a short plaid skirt, dark green velvet jacket and a straw hat with a feather prominent among its trimmings.

CHECKERS AND STRIPES

Mr. and Mrs. Franklin K. Lane, Jr., were a pair of apaches in black and red costume, while Emerson Spear wore a blue and white sweater in broad stripes and a brown and white checked coat, brown derby and brown trousers.

William Williams wore a brown derby, black and blue sweater, gray and black striped suit and red tie.

William Norbert Neff wore purple, black and white checked trousers with black, white, green and purple checked coat, gaudy waistcoat and derby hat.

George Breck wore a plaid suit with blue and black sweater coat and an old derby hat.

Charles Black was gorgeous in a black and white cap, black and yellow sweater coat and black and white checked comedy trousers and top coat of blue and red in the back and black and white in the front.

William Doran was a Bowery-street newsboy, with gray and white silk cap, pink and white with black striped shirt, and black and white knee breeches.

PRITCHARD AN APACHE

J. R. Pitchard was an apache in black velvet with crimson sash. Charles Jennison wore cream and black striped trousers with coat to match, a broken derby hat and red and white sweater.

Roy Lacy wore an old gray felt hat, a single-breasted gray checked coat and pink shirt, the red, white and blue bow tie around a celluloid collar, gray trousers with red checks.

A. E. Sharpe wore a brown derby hat, a maroon and yellow wool sweater, shepherd's plaid socks, a black velvet coat with broad collar and cuffs, with black silk braid, green and red checkered trousers.

Nicholas Harrison wore a brown derby hat, red and yellow wool sweater and green and white checkered suit, white waistcoat and green tie.

Mr. and Mrs. George B. Hull entertained at a charmingly appointed dinner before the ball. Miss Margaret Martin, Miss Pauline Schroeder, Miss Catherine Thomas, Mr. and Mrs. Philip Chapman, Mr. and Mrs. Emerson Spear, George Brock and Leonard Harback were the guests.

BLACK AND WHITE RUN RIOT

Mr. and Mrs. Hull were what has been termed a "study in black and white." Mrs. Hull wore a black velvet skirt, with a waist of white lace with puffed sleeves. A large hat, set off by the only pretenders to the title of black and white—blue and cerise. Mr. Hull appeared in black and white plaid trousers, and a derby of a doubtful interpretation of the former.

Albert Parker showed a fondness for color in his yellow, blue and black checkered trousers, white coat, and red and white sweater.

J. M. Mac Roberts wore a tweed cap with pink green and yellow striped wool sweater, cream-colored cloth trousers and coat of black velvet and black-and-white-checkered shirt.

G. R. Vosburg was an apache in black velvet trousers, purple satin sash and red-and-white sweater coat, while Victor Forve wore a brown derby, black-and-white-checkered suit with gaudy vest and brilliant tie.

W. C. Perrin wore a black-and-blue sweater under a velvet coat, black velvet trousers, crimson sash, bright yellow handkerchief and black velvet tam cap.

INVITATION LIST

The invitations of the evening included:

Mr. and Mrs. Norwood Hoxsey, Mr. and Mrs. Wade Griswold, Mr. and Mrs. Reese Taylor, Mr. and Mrs. Miles Hubbard, Mr. and Mrs. Percy Gray, Mr. and Mrs. Richard M. Griffith, Mr. and Mrs. Seaside Gossell, Jr., Mr. and Mrs. Donald O'Melveny, Dr. and Mrs. John Minard Reynolds, Dr. and Mrs. Paul Harper, Mr. and Mrs. Edward Lowndes Doheny, Jr., Mr. and Mrs. Earle C. Anthony, Mr. and Mrs. Joseph Ehrlich, Jr., Mr. and Mrs. George Benjamin Hull, Mr. and Mrs. Ernest Moody Hall, Mr. and Mrs. Roscoe Hupp, Mr. and Mrs. James Spalding Rodgers, Mr. and Mrs. Otis Buckingham, Mr. and Mrs. Charles Norwood Fleidgener, Mr. and Mrs. Philip Miles Chapman, Mr. and Mrs. Frank Turner, Mr. and Mrs. Thaddeus Up De Graff, Jr., and Mrs. Harold Kennedy Bonner, Mr. and Mrs. Ralph Lowgrew, Mr. and Mrs. Franklin K. Lane, Jr., Mr. and Mrs. Willard Drake, Mr. and Mrs. Ernest Dewey, Mr. and Mrs. Earl Jenkins, Jr., Mr. and Mrs. George Mahlon, Mr. and Mrs. Harold de Lamar Miller, Mr. and Mrs. Ernest Dewey, Mr. and Mrs. Thomas Weeks Banks, Mr. and Mrs. Richard Tracy St. John, Mr. and Mrs. Robert Fraser, Mr. and Mrs. Norman Bissell, Mr. and Mrs. Frederick Bixby, Miss Dolores Bixby, Miss Isadore Bixby, Miss Mary Jane Bixby, Miss Florence McGarry, Miss Madeline McGarry, Miss Evelyn McGarry, Miss Katherine Pulliam, Miss Mary Pulliam, Miss Elizabeth Pulliam, Miss Helen McKendrick, Miss Rosemary Maxwell, Miss Roberta Lee Maxwell, Miss Ellis Arnold Dozier, Miss Marie Garbis Kelekian, Miss Camilla Kelekian, Miss Dorothy Kelekian, Miss Betty Kelekian, Miss Constance Curran, Miss Agnes Clarke, Miss Mary Frances Millbank, Miss Ann Katherine Fiske, Miss Helen Hunter, Miss Elizabeth Hunter,